O
et d
CAIS
tion

Alph
Peti
Gra
m
Pala
Nou
dr
re
les
d'
la
let
tu
et
Sylla
Trai
sa
to
Gra
ça
Exer
Dicti
et
Recu
riq
par

☞
achète

Q

AVERTISSEMENT.

ON trouve chez NEILSON & COWAN, libraires, à Québec rue de la Montagne, n° 3, tous les différens livres d'école et de piété en usage ici; aussi un grand nombre de livres FRANCAIS et ANGLAIS sur les sciences, les arts, la littérature, &c. dictionnaires, livres d'école latins, &c.

Liste des livres d'école et de piété.

Alphabet français,
Petit Catéchisme,
Grammaire française par Lhomond,
Palairet,
Nouvelle méthode pour apprendre à bien lire. Cet ouvrage regarde les commençans et les conduit graduellement, d'une manière fort aisée, de la connaissance des simples lettres de l'alphabet, à la lecture des mots les plus longs et les plus difficiles.
Syllabaire français par Porny,
Traité d'arithmétique pour l'usage des écoles, par Jean-Antoine Bouthillier,
Grammaire anglaise et française par Perrin,
Exercices par Perrin,
Dictionnaire de poche, anglais et français, par Nugent,
Recueil choisi de traits historiques et de contes moraux, par Wanostrocht,
Grammaire de Siret,
Grammaire et Exercices de Chambaud,
Grammaire de Lévizac,
Neuvaine,
Instruction de la Jeunesse,
Journée du Chrétien,
Cantiques des missions,
Offices de l'Eglise,
Heures Romaines,
Livre de vie,
Formulaire,
Processionnal,
Vespéral,
Graduel,
Grammaire latine par Lhomond,
De Viris illustribus,
Virgile, Horace,
Cicéron, César, Ovide,
Imitation de Jésus-Christ,
Abridgment of Christian Doctrine, for the use of the Diocese of Quebec.

☞ On fait une déduction considérable sur les prix en faveur de ceux qui achètent en gros.

QUEBEC, 1828.

VESPERAL

ROMAIN.

F

Sér

Che

VESPERAL ROMAIN,

A

L'USAGE

DU

DIOCESE DE QUEBEC.

SECONDE EDITION,

Revue, corrigée et augmentée. Le tout suivant le Calendrier placé à la tête du Mandement donné, pour le Diocèse, par Monseigneur l'Evêque de Québec, en date du premier Mai mil-huit-cent-vingt-quatre.

C.

Séminaire de Québec

A QUEBEC:

Chez NEILSON & COWAN, Imprimeurs-Libraires, n°. 3, rue la Montagne.

1828.

PREFACE.

DANS la Préface du nouveau Graduel Romain que nous présentâmes au public l'année dernière, nous annonçâmes qu'une nouvelle Edition du Vespéral allait aussi se mettre immédiatement sous presse. Depuis ce temps, nous n'avons rien négligé pour accélérer cet ouvrage, que nous sommes flatté de pouvoir publier, après un si court intervalle.

On a fait pour cette Edition, comme pour celle du Graduel, tout ce qui pouvait contribuer à la clarté, à l'exactitude et à la perfection de ce second essai en ce genre dans ce pays.

Pour les Offices des Saints, on y a suivi exactement l'ordre et la disposition du Graduel. Le Commun s'y trouve placé comme dans la première Edition, à laquelle on s'est conformé pour la note, afin de laisser le moyen de tirer encore avantage des exemplaires qui en restent. Cependant, l'introduction des nouveaux Offices, et le changement de Rit arrivé à plusieurs depuis le Mandement de feu Monseigneur J. O. PLESSIS, du 1 Mai 1824, a produit dans celle-ci une augmentation qui fera bientôt sentir à ceux qui dirigent les Chœurs des Eglises, l'utilité d'en avoir quelques exemplaires, pour la perfection et l'uniformité du Chant.

On a joint à certains Offices quelques Notes ou Rubriques propres à diriger les Chantres.

On a cru même faire plaisir à plusieurs d'entre eux, en plaçant à la fin de cet ouvrage un Précis des Rubriques générales que l'on doit suivre dans le Chant des Offices.

Pour la commodité de quelques Eglises, on a réuni dans un Supplément trois Hymnes de Fêtes du Rit Sémi-double, avec l'Office entier de la Commémoraison de St. Paul. On y a même inséré les nouveaux Offices de l'Expectation et du St. Mariage de la Sainte-Vierge ; ceux de St. Jean-Françcis Régis, de St. Louis de Gonzague et de St. Raphaël, Archange : et cela, en faveur des Eglises qui sont ou qui seront autorisées à les célébrer, comme il est dit page 686.

Le *Magnificat* solennel du premier Ton, généralement estimé, ainsi que trois Motets assez connus, nous ont aussi paru dignes de trouver place à la fin de cet ouvrage. Dans ce dessein, nous les avons soumis, préalablement, à l'examen de quelques connaisseurs qui, pour les mettre à la portée de tous les Chantres, les ont accommodés aux règles du Plaint-Chant.

Enfin, on a terminé le tout par une Direction pour l'usage de l'Orgue, qui pourra être utile dans les Eglises où les Offices se chantent avec l'accompagnement de cet harmonieux instrument.

'entre
n Pré-
suivre

es, on
es de
entier
n y a
pecta-
erge ;
Louis
e : et
ui se-
st dit

n, gé-
assez
ouver
ssein,
'exa-
r les
es ont

ction
utile
ntent
x ins-

PRIERE AVANT L'OFFICE.

APeri, Domine, os meum ad benedicendum nomen sanctum tuum : munda quoque cor meum ab omnibus vanis, perversis, et alienis cogitationibus : intellectum illumina, affectum inflamma, ut dignè, attentè, ac devotè hoc Officium recitare valeam, et exaudiri merear ante conspectum divinæ Majestatis tuæ. Per Christum Dominum nostrum. ℟. Amen.

Domine, in unione illius divinæ intentionis, quâ ipse in terris laudes Deo persolvisti, has tibi Horas persolvo.

PRIERE APRES L'OFFICE.

Le Pape Léon X. a accordé à ceux qui récite-ront dévotement cette Prière, la rémission de toutes les fautes et négligences commises involontairement pendant l'Office.

SAcro-Sanctæ et individuæ Trinitati, crucifixi Domini nostri Jesu Christi humanitati, beatissimæ et gloriosissimæ semperque Virginis Mariæ fœcundæ integritati, et omnium Sanctorum universitati sit sempiterna laus, honor, virtus et gloria ab omni creaturâ, nobisque remissio omnium peccatorum, per infinita sæcula sæculorum. ℟. Amen.

℣. Beata viscera Mariæ Virginis, quæ portaverunt æterni Patris Filium.

℟. Et beata ubera, quæ lactaverunt Christum Dominum. Pater noster, &c. Ave, Maria, &c.

VESPERAL.

LE DIMANCHE, A VEPRES.

L'Officiant debout et tourné vers l'Autel, après avoir récité tout bas, avec le Clergé, Pater noster, &c. *et* Ave, Maria, &c. *commence à haute voix :*

℣.

DE-us,† in ad-ju-to-ri-um me-um in-ten-de :

Le Chœur continue :

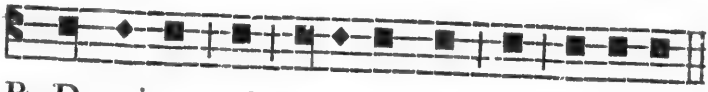

℟. Do-mi-ne, ad ad-ju-van-dum me fes-ti-na.

Puis, on chante sur le même ton :

Glória Patri, et Filio, * et Spíritui Sancto.
Sicut erat in príncipio, et nunc et semper, * et in sæcula sæculorum. Amen.

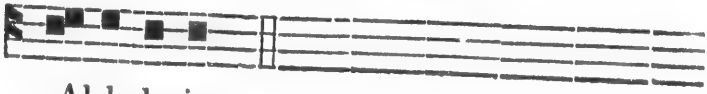

Al-le-lu-ia.

Depuis la Septuagésime, jusqu'à Pâque :

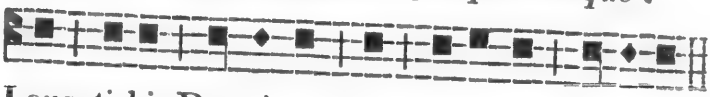

Laus ti-bi, Do-mi-ne, Rex æ-ter-næ glo-ri-æ.

Ant.

Puis, l'Officiant tourné en Chœur, entonne : Au Temps Pascal.

Al-le-lu- ia. Di-xit Do-mi-nus, &c.

L'Etoile * marque la pause qu'il faut faire au milieu de chaque Verset des Psaumes.

Pendant l'Année.

L'Officiant.

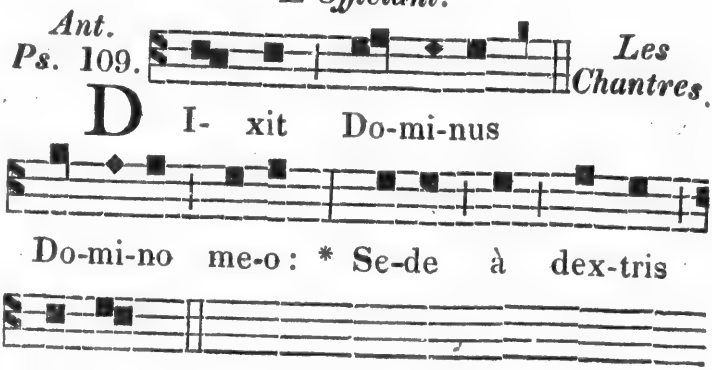

Donec ponam inimícos tuos, * scabellum pedum tuórum.

Virgam virtútis tuæ emittet Dóminus ex Sion: * domináre in médio inimicórum tuórum.

Tecum princípium in die virtútis tuæ, in splendóribus Sanctórum : * ex útero ante lucíferum génui te.

Jurávit Dóminus, et non pœnitébit eum : * Tu es Sacerdos in æternum, secundum órdinem Melchísedech.

Dóminus à dextris tuis, * confrégit in die iræ suæ Reges.

Judicábit in natiónibus, implébit ruínas, * conquassábit cápita in terrâ multórum.

De torrente in viâ bibet; * proptéreà exaltábit caput.

Gloria Patri, et Filio, * et Spiritui Sancto.

Sicut erat in principio, et nunc et semper, * et in sæcula sæculorum. Amen.

Ant.

Di-xit Do-mi-nus Do-mi-no

me- o: Se-de à dex-tris me-is. 7.

Ant.

Fi- de- li-a. 4 *ton.*

Ps. 110.

C On-fi-te-bor ti-bi, Do-mi-ne, in

to-to cor-de me-o, * in con-ci-li-o

jus-to-rum, et con-gre-ga- ti- o-ne. 4 *ton.*

Magna ópera Dómini; * exquisíta in omnes voluntátes ejus.

Conféssio et magnificéntia opus ejus: * et justítia ejus manet in sæculum sæculi.

Ant.

Memóriam fecit mirábilium suórum, miséricors et miserátor Dóminus: * escam dedit timéntibus se.

Memor erit in sæculum testamenti sui: * virtútem óperum suórum annuntiábit pópulo suo;

Ut det illis hæreditátem géntium: * ópera mánuum ejus véritas et judícium.

Fidélia ómnia mandáta ejus, confirmáta in sæculum sæculi: * facta in veritáte et æquitáte.

Redemptiónem misit pópulo suo, * mandávit in æternum testamentum suum.

Sanctum et terríbile nomen ejus: * inítium sapiéntiæ timor Dómini.

Intellectus bonus ómnibus faciéntibus eum: * laudátio ejus manet in sæculum sæculi.

Glória Patri, &c.

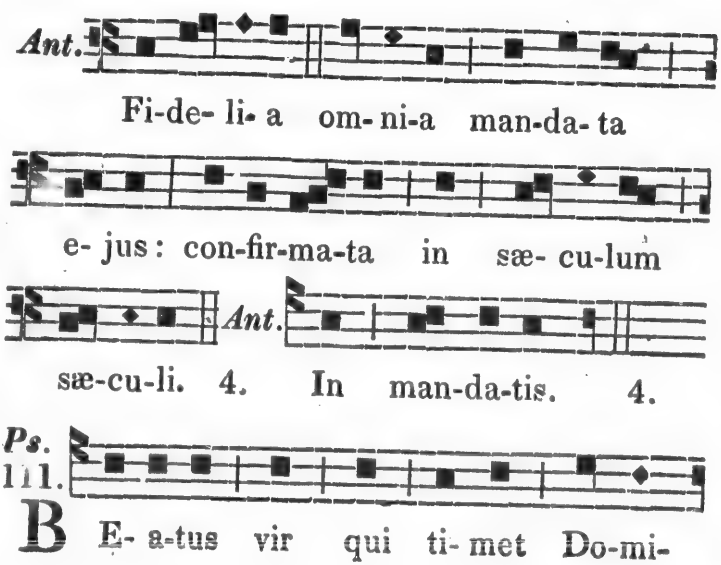

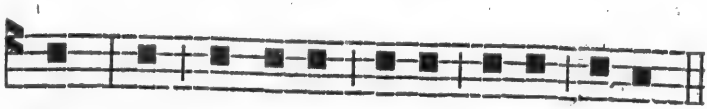

num,* in man-da-tis e-jus vo-let ni-mis.4.

Potens in terrâ erit semen ejus: * generátio rectórum benedicétur.

Glória et divítiæ in domo ejus, * et justítia ejus manet in sæculum sæculi.

Exortum est in ténebris lumen rectis: * misérícors, et miserátor, et justus.

Jucundus homo qui miserétur et cómmodat, dispónet sermónes suos in judício: * quia in æternum non commovébitur.

In memóriâ æternâ erit justus, * ab auditióne mala non timébit.

Parátum cor ejus speráre in Dómino, confirmátum est cor ejus; * non commovébitur donec despíciat inimícos suos.

Dispersit, dedit paupéribus; justítia ejus manet in sæculum sæculi: * cornu ejus exaltábitur in glóriâ.

Peccátor vidébit et irascétur, déntibus suis fremet et tabescet: * desidérium peccatórum períbit.

Glória Patri, &c.

Ant.

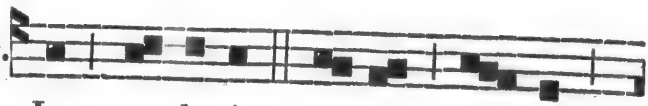

In man-da-tis e- jus cu- pit

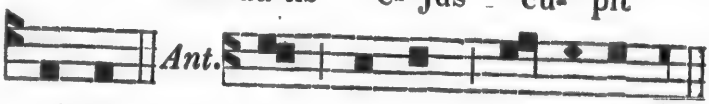

Ant.

ni-mis. 4. Sit no-men Do-mi-ni. 7.

Ps. 112.

L Au-da-te, pu- e-ri, Do-mi-num, *

lau-da-te no-men Do- mi- ni. 7 *ton.*

Sit nomen Dómini benedictum, * ex hoc nunc, et usque in sæculum.

A solis ortu usque ad occásum, * laudábile nomen Dómini.

Excelsus super omnes gentes Dóminus, * et super cœlos glória ejus.

Quis sicut Dóminus Deus noster, qui in altis hábitat, * et humília réspicit in cœlo et in terrâ?

Súscitans à terrâ inopem, * et de stércore érigens páuperem.

Ut collócet eum cum princípibus, * cum princípibus pópuli sui.

Qui habitáre facit stérilem in domo, * matrem filiórum lætantem.

Glória Patri, &c.

Ant.

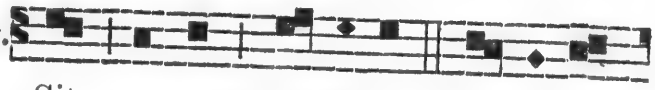

Sit no-men Do-mi-ni be- ne-dic-

Ant.

tum in sæ-cu-la. 7. Nos qui vi-vi-mus. 8.

Ps. 113.

I N ex-i-tu Is-ra-ël de Æ-gyp-to, *

do-mûs Ja-cob de po-pu-lo bar-ba-ro. 8.

Facta est Judæa sanctificátio ejus, * Israël potestas ejus.

Mare vidit, et fugit, * Jordánis conversus est retrorsùm.

Montes exultavérunt ut aríetes, * et colles sicut agni óvium.

Quid est tibi mare, quòd fugisti? * et tu, Jordánis, quia conversus es retrorsùm?

Montes, exultastis sicut aríetes, * et colles, sicut agni óvium?

A fácie Dómini mota est terra, * à fácie Dei Jacob.

Qui convertit petram in stagna aquárum, * et rupem in fontes aquárum.

Non nobis, Dómine, non nobis, * sed nómini tuo da glóriam.

Super misericórdiâ tuâ et veritáte tuâ: * nequandò, dicant gentes: Ubì est Deus eórum?

Deus autèm nòster in cœlo; * ómnia quæcumque vóluit, fecit.

Simulácra géntium argentum et aurum: * ópera mánuum hóminum.

Os habent, et non loquentur: * óculos habent, et non vidébunt.

Aures habent, et non áudient: * nares habent, et non odorábunt.

Manus habent, et non palpábunt; pedes habent, et non ambulábunt: * non clamábunt in gútture suo.

Similes illis fiant qui faciunt ea, * et omnes qui confídunt in eis.

Domus Israël sperávit in Dómino : * adjútor eórum et protector eórum est.

Domus Aaron sperávit in Dómino : * adjútor eórum et protector eórum est.

Qui timent Dóminum, speravérunt in Dómino : * adjútor eórum et protector eórum est.

Dóminus memor fuit nostrî, * et benedixit nobis.

Benedixit dómui Israël, * benedixit dómui Aaron.

Benedixit ómnibus qui timent Dóminum, * pusillis cum majóribus.

Adjíciat Dóminus super vos ; * super vos, et super filios vestros.

Benedicti vos à Dómino * qui fecit cœlum et terram.

Cœlum cœli Dómino : * terram autem dedit fíliis hóminum.

Non mórtui laudábunt te, Dómine, * neque omnes qui descendunt in infernum.

Sed nos qui vivimus, benedícimus Dómino, * ex hoc nunc et usque in sæculum.

Glória Patri, &c.

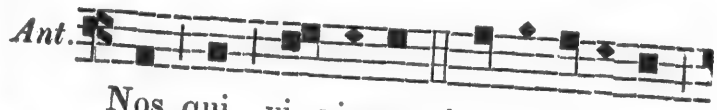

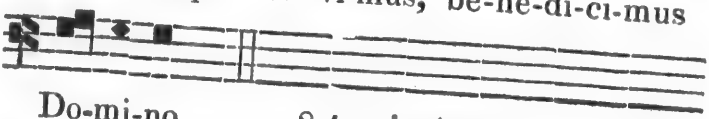

8 *ton irrégulier.*

Temps Pascal.

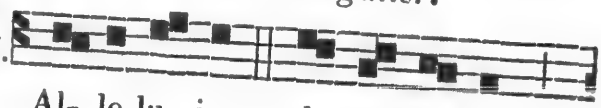

Ant. Al- le-lu- ia, al- le- lu- ia,

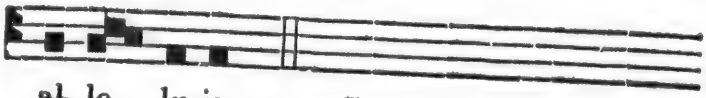

al- le- lu-ia. 7 *ton.*

Capitule. 2. *Cor.* 1. *℣.* 3.

BEnedictus Deus, et Pater Dómini nostri Jesu Christi, Pater misericordiárum, et Deus totíus consolatiónis, qui consolátur nos in omni tribulatióne nostrâ. ℟. Deo gratias.

Hym.

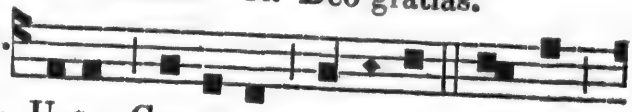

LU-CIS Cre-a-tor op-ti-me, Lu-cem

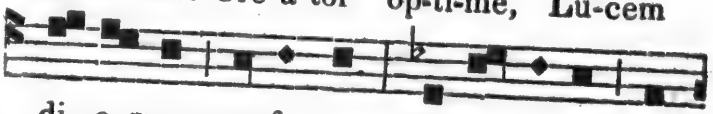

di- e-rum pro-fe-rens, Pri-mor-di-is lu-

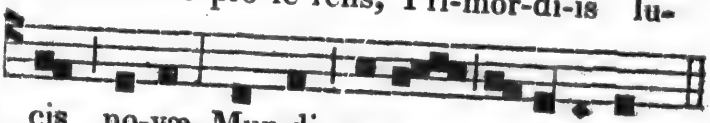

cis no-væ, Mun-di pa-rans o- ri-gi-nem. 1.

QUI mane junctum vésperi,
Diem vócari præcipis :
Tetrum cahos illábitur,
Audi preces cum flétibus.

NE mens graváta crímine,
Vitæ sit exul múnere ;
Dùm nil perenne cógitat,
Seseque culpis ílligat.

CŒLORUM pulset íntimum,
Vitále tollat præmium :
Vitémus omne nóxium,
Purgémus omne péssimum.

PRÆSTA, Pater piíssime,
Patrique compar Unice,

Cum Spíritu Paráclito,
Regnans per omne sæculum. Amen.

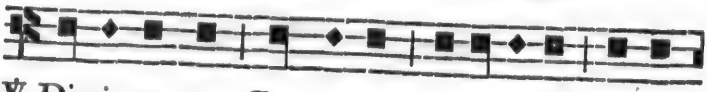

℣. Di-ri-ga- tur, Do-mi-ne, o-ra-ti- o me-a.
℟. Sicut incensum in conspectu tu- o.

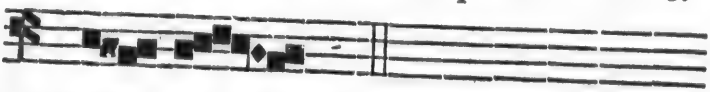

L'Antienne de Magnificat *est toujours propre.*

Cantique de la Ste. Vierge. St. Luc. 1.

MAgnífícat * ánima mea Dóminum.
Et exultávit spíritus meus * in Deo salutári meo.

Quia respexit humilitátem ancillæ suæ; * eccè enim ex hoc beatam me dicent omnes generatiónes.

Quia fecit mihi magna qui potens est, * et sanctum nomen ejus.

Et misericórdia ejus à progénie in progénies * timéntibus eum.

Fecit poténtiam in bráchio suo, * dispersit superbos mente cordis sui.

Depósuit potentes de sede, * et exaltávit húmiles.

Esurientes implévit bonis, * et dívites dimísit inánes.

Suscépit Israël púerum suum, * recordátus misericórdiæ suæ.

Sicut locútus est ad patres nostros, * Abraham, et sémini ejus in sæcula.

Glória Patri, &c.

Oraison propre.

MEMOIRES COMMUNES,

Ou Suffrages des Saints.

Les Mémoires ou Suffrages des Saints ci-dessous se disent tous les Dimanches, depuis l'Octave de l'Epiphanie, jusqu'au Dimanche de la Passion, exclusivement ; et depuis l'Octave de la Pentecôte jusqu'à l'Avent, exclusivement, excepté dans les Fêtes Doubles et pendant les Octaves. Cependant, dans les Dimanches du Temps Pascal, on ne chante que la seule Mémoire suivante.

De la Croix, au Temps Pascal.

Ant. C Ru-cem Sanc-tam su- bi- it, qui in-fer-num con-fre- git : ac-cinc- tus est po- ten-ti- â : sur- re- xit di- e ter-ti- â, * al- le- lu- ia. 2 *ton.*

℣. Dicite in nationibus, alleluia.

℟. Quia Dominus regnavit à ligno, alleluia.

Ant.

OREMUS.

DEus, qui pro nobis Filium tuum Crucis patibulum subire voluisti, ut inimici à nobis expelleres potestatem : concede nobis famulis tuis, ut resurrectionis gratiam consequamur. Per Dominum nostrum, &c.

De la Ste. Vierge.

Ant.

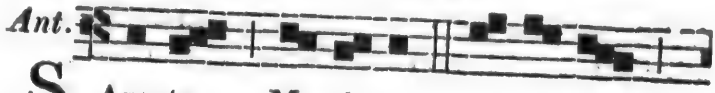

S Anc-ta Ma-ri- a, suc-cur-re

mi- se-ris, ju- va pu- sil- la-ni-mes,

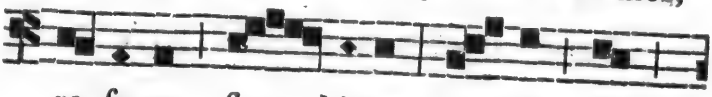

re- fo-ve fle- bi-les, o- ra pro

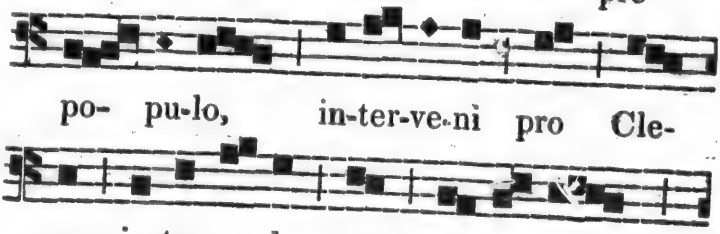

po- pu-lo, in-ter-ve-ni pro Cle-

ro, in-ter-ce-de pro de- vo- to

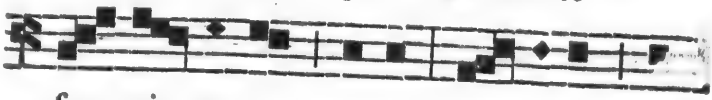

fœ- mi- ne- o se-xu : sen-ti-ant om-

nes tu-um ju- va-men, qui-cum-que

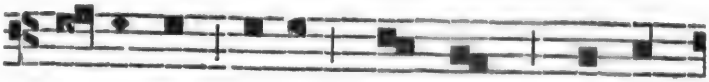

ce-le-brant tu-am sanc-tam * com-me-

mo-ra- ti- o- nem. 4 *ton.*

Aux Fêtes de N. D. des Neiges, de la Merci, et de la Victoire, on chante :

* Fes-ti- vi- ta- tem. 4.

Pendant l'Année.

℣. Ora pro nobis, sancta Dei Genitrix.
℟. Ut digni efficiamur promissionibus Christi.

OREMUS.

COncede nos famulos tuos, quæsumus, Domine Deus, perpetuâ mentis et corporis sanitate gaudere : et gloriosâ beatæ Mariæ semperVirginis intercessione, à præsenti liberari tristitiâ, et æternâ perfrui lætitiâ.

Depuis l'Octave de l'Epiphanie, jusqu'à la Purification, on dit :

℣. Post partum, Virgo, inviolata permansisti.
℟. Dei Genitrix, ntercede pro nobis.

OREMUS.

DEus, qui salutis æternæ, beatæ Mariæ virginitate fœcundâ, humano generi præmia præstitisti : tribue, quæsumus, ut ipsam pro nobis intercedere sentiamus, per quam meruimus auctorem vitæ suscipere Dominum nostrum Jesum Christum Filium tuum.

Ant.

Des Apôtres St. Pierre et St. Paul.

Ant.

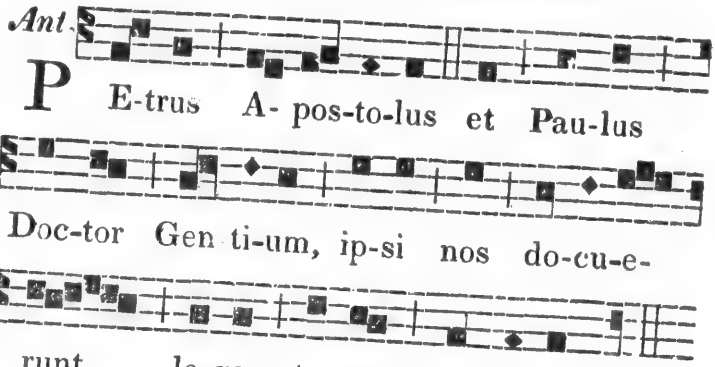

P E-trus A- pos-to-lus et Pau-lus Doc-tor Gen ti-um, ip-si nos do-cu-e-runt le-gem tu-am, Do-mi-ne. 8 *ton.*

℣. Constitues eos principes super omnem terram.

℟. Memores erunt nominis tui, Domine.

OREMUS.

DEus, cujus dextera beatum Petrum ambulantem in fluctibus, ne mergeretur, erexit; et Coapostolum ejus Paulum tertiò naufragantem, de profundo pelagi liberavit; exaudi nos propitius, et concede, ut amborum meritis, æternitatis gloriam consequamur..... Qui vivis et regnas cum Deo Patre in unitate Spiritûs Sancti Deus.

Ici, on fait mémoire du Patron ou Titulair ede l'Eglise, devant ou après les Mémoires précédentes, selon sa dignité, et on finit par la suivante.

De la Paix.

Ant.

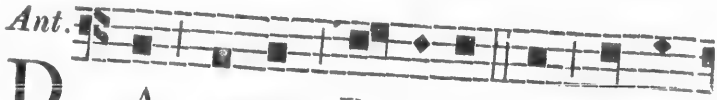

D A pa-cem, Do-mi-ne, in di- e-

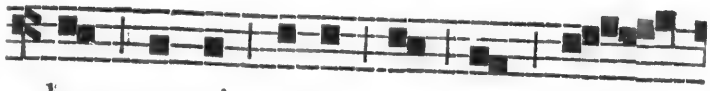

bus nos-tris; qui-a non est a-

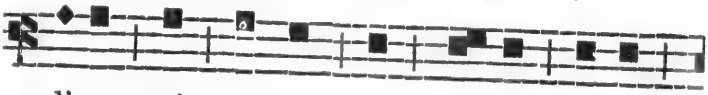

li-us qui pu-gnet pro no-bis, ni-si

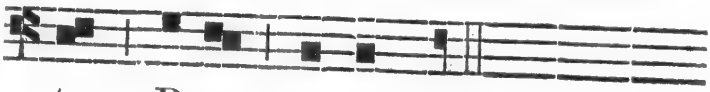

tu, De-us nos-ter. 2 *ton.*

℣. Fiat pax in virtute tuâ.
℟. Et abundantia in turribus tuis.

OREMUS.

DEus, à quo sancta desideria, recta consilia, et justa sunt opera: da servis tuis illam, quam mundus dare non potest, pacem: ut, et corda nostra mandatis tuis dedita, et hostium sublatâ formidine, tempora sint tuâ protectione tranquilla. Per Dominum nostrum Jesum Christum Filium tuum, qui tecum vivit et regnat in unitate Spiritûs Sancti Deus. Per omnia sæcula sæculorum. ℟. Amen.

℣. Dominus vobiscum.
℟. Et cum Spiritu tuo.
℣. Benedicamus Domino.
℟. Deo gratias.
℣. Fidelium animæ per misericordiam Dei requiescant in pace.
℟. Amen.

A COMPLIES.

Le Clergé étant debout et tourné vers l'Autel, le Lecteur dit :

℣. Jube, Dómne, benedícere.

L'Officiant continue :

Bénédiction. Noctem quiétam et finem perfectum concédat nobis Dominus Omnípotens.

Le Chœur : ℟. Amen.

Leçon brève. 1. *St. Pierre.* 5. v. 8.

Le Lecteur.

FRatres ; Sóbrii estóte et vigiláte ; quia adversárius vester diábolus, tanquàm leo rúgiens, círcuit quærens quem dévoret : cui resístite fortes in fide. Tu autem, Dómine, miserére nobis.

Le Chœur : ℟. Deo grátias.

L'Officiant chante d'une voix médiocre :

℣. Adjutórium † nostrum in nómine Dómini.

Le Chœur :

℟. Qui fecit cœlum et terram.

Ensuite, l'Officiant dit, tout bas : Pater noster, &c.

Le Pater *achevé, l'Officiant, tourné en Chœur, avec le Clergé, fait la Confession, en disant, tout haut :*

COnfiteor Deo Omnipotenti, beatæ Mariæ semper Virgini, beato Michaëli Archangelo, beato Joanni Baptistæ, sanctis Apostolis Petro et Paulo, omnibus Sanctis, et (vobis, fratres;) quia peccavi nimis cogitatione, verbo et opere : meâ culpâ, meâ culpâ, meâ maximâ culpâ. Ideò precor beatam Mariam semper

Virginem, beatum Michaëlem Archangelum, beatum Joannem Baptistam, sanctos Apostolos Petrum et Paulum, omnes sanctos, et (vos, fratres,) orare pro me ad Dominum Deum nostrum.

Le Chœur répond :

MIsereatur tuî Omnipotens Deus, et dimissis peccatis tuis, perducat te ad vitam æternam.

L'Officiant. ℟. Amen.

Puis le Chœur répète le Confiteor Deo, &c. *et au lieu de* (vobis, fratres) *et* (vos, fratres), *il dit :* (tibi, pater) *et* (te, pater).

La Confession étant finie, l'Officiant dit :

MIsereatur vestrî Omnipotens Deus, et dimissis peccatis vestris, perducat vos ad vitam æternam. *Le Chœur.* ℟. Amen.

INdulgentiam, † absolutionem, et remissionem peccatorum nostrorum tribuat nobis Omnipotens et misericors Dominus.

Le Chœnr. ℟. Amen.

Après l'Absolution, l'Officiant, tourné avec le Clergé vers l'Autel, dit, en élevant la voix et recto tono.

℣. Convérte nos, Deus, salutáris noster.

Le Chœur. ℟. Et avérte iram tuam à nobis.

L'Officiant. ℣ Deus, † in adjutórium meum inténde.

Le Chœur. ℟. Dómine, ad adjuvándum me festína.

Glória Patri, et Fílio, et Spíritui Sancto.

Sicut erat in princípio, et nunc, et semper, et in sæcula sæculorum. Amen.

Alleluia, *ou* Laus tibi, Domine, Rex æternæ gloriæ ; *tel qu'il est noté avant le premier Psaume des Vêpres, page* 3.

Au Temps Pascal.

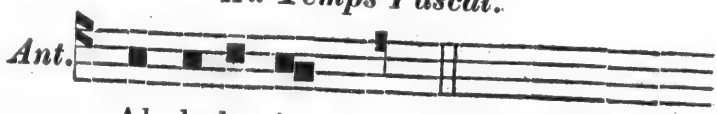

Al- le-lu- ia. 8 *ton.*

Pendant l'Année.

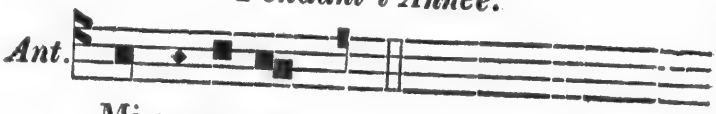

Mi-se-re- re. 8 *ton.*

N. B. L'intonation suivante ne varie jamais, même aux Fêtes les plus solennelles.

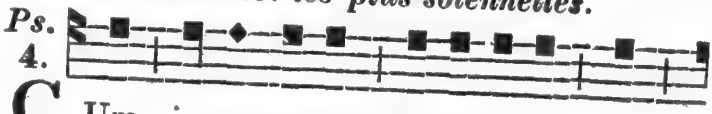

CUm in-vo-ca-rem, ex-au-di-vit me

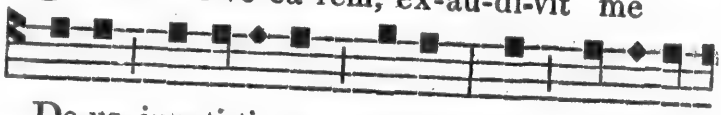

De-us jus- ti-ti- æ me-æ, * in tri-bu-la-

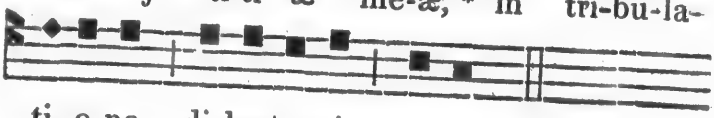

ti- o-ne di-la- tas-ti mi-hi. 8 *ton.*

Miserére meî, * et exaudi oratiónem meam. Filii hóminum, úsquequò gravi corde ? * ut quid dilígitis vanitátem, et quæritis mendacium ?

Et scitóte quóniam mirificávit Dóminus Sanctum suum : * Dóminus exáudiet me, cùm clamavero ad eum.

Irascímini, et nolíte peccáre: * quæ dicitis in córdibus vestris, in cubílibus vestris compungímini.

Sacrificáte sacrifícium justítiæ, et speráte in Dominum: * multi dicunt: Quis ostendit nobis bona?

Signátum est super nos lumen vultûs tui, Dómine, * dedisti lætítiam in corde meo.

A fructu frumenti, vini et ólei sui * multiplicáti sunt.

In pace in idipsum * dórmiam et requiescam.

Quóniam tu, Dómine, singuláriter in spe, * constitúisti me.

Glória Patri, &c.

Psaume 30.

IN te, Dómine, sperávi, non confundar in æternum: * in justítiâ tuâ libera me.

Inclína ad me aurem tuam: * accélera, ut éruas me.

Esto mihi in Deum protectórem, et in domum refugíi; * ut salvum me fácias.

Quóniam fortitúdo mea, et refúgium meum es tu; * et propter nomen tuum dedúces me, et enútries me.

Edúces me de láqueo hoc, quem abscondérunt mihi; * quóniam tu es protector meus.

In manus tuas, Dómine, commendo spíritum meum: * redemísti me, Dómine Deus veritátis.

Gloria Patri, &c.

Psaume 90.

QUi hábitat in adjutório Altissimi, * in protectióne Dei cœli commorábitur.

Dicet Dómino: Susceptor meus es tu, et refúgium meum: * Deus meus, sperábo in eum.

Quóniam ipse liberávit me de láqueo venántium, * et à verbo áspero.

Scápulis suis obumbrábit tibi; * et sub pennis ejus sperábis.

Scuto circúmdabit te véritas ejus; * non timébis à timóre nocturno.

A sagittâ volante in die, à negótio perambulante in ténebris: ab incursu et dæmónio meridiáno.

Cadent à látere tuo mille, et decem míllia à dextris tuis: ad te autem non appropinquábit.

Verùmtamen óculis tuis considerábis; * et retributiónem peccatórum vidébis.

Quóniam tu es, Dómine, spes mea: * altíssimum posuisti refúgium tuum.

Non accédet ad te malum; * et flagellum non appropinquábit tabernáculo tuo.

Quóniam Angelis suis mandávit de te; * ut custódiant te in ómnibus viis tuis.

In mánibus portábunt te; ne fortè offendas ad lápidem pedem tuum.

Super áspidem et basiliscum ambulabis; * et conculcábis leónem et dracónem.

Quóniam in me sperávit, liberábo eum, * prótegam eum; quóniam cognóvit nomen meum.

Clamábit ad me, et ego exáudiam eum: * cum ipso sum in tribulatíone, erípiam eum, et glorificábo eum.

Longitúdine diérum replébo eum, * et ostendam illi salutáre meum.

Gloria Patri, &c.

PSAUME 133.

ECcè nunc benedícite Dóminum, * omnes servi Dómini :

Qui statis in domo Dómini, * in atriis domûs Dei nostri.

In nóctibus extollite manus vestras in sancta ; * et benedícite Dóminum.

Benedícat te Dóminus ex Sion, * qui fecit cœlum et terram.

Glória Patri, &c.

Pendant l'Année.

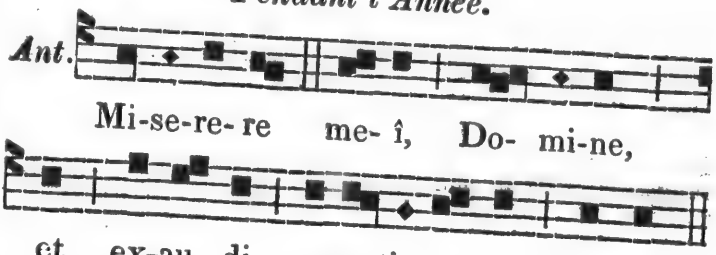

Le jour de Pâque et les deux jours suivans.

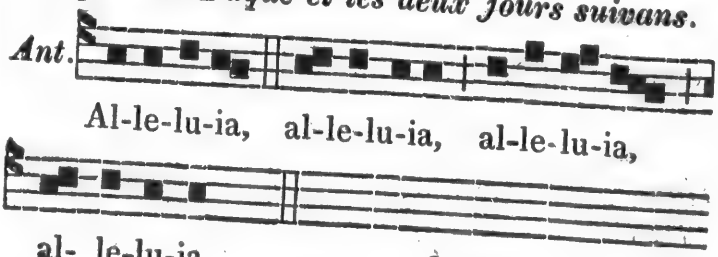

8 *ton.*

Depuis la Quasimodo, jusqu'à la Trinité exclusivement.

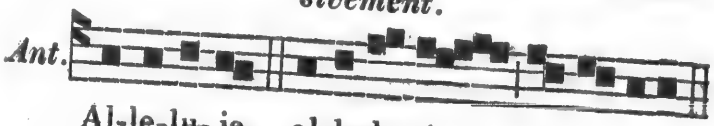

L'Hymne suivante peut aussi se chanter autrement qu'elle n'est notée ici ; comme on peut le voir à la fin du Vespéral.

Tous étant debout, l'Officiant entonne l'Hymne suivante:

Aux Dimanches Simples.

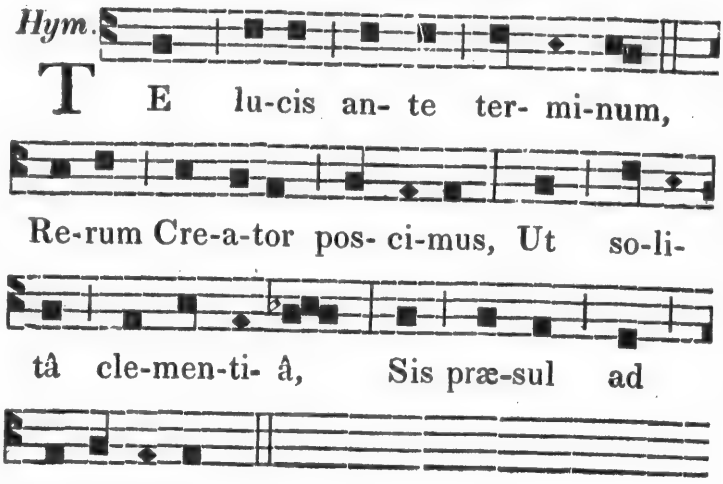

Aux Fêtes Doubles.

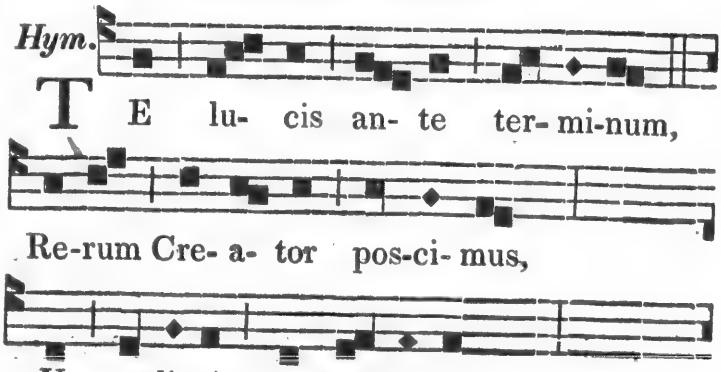

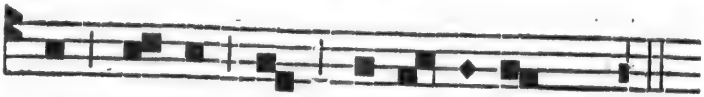

Sis præ-sul ad cus- to di-am.

PROCUL recédant sómnia,
Et nóctium phantásmata;
Hostémque nostrum cómprime,
Ne polluantur córpora.

¶ PRÆSTA, Pater Omnípotens,
Per Jesum Christum Dóminum,
Qui tecum in perpétuum
Regnat cum Sancto Spíritu. Amen.

On chante la strophe suivante à toutes les Fêtes de la Ste. Vierge, depuis Noël, jusqu'à l'Epiphanie; à la Fête de la Ste. Famille, le jour de la Fête-Dieu, et pendant l'Octave.

¶ GLORIA tibi, Dómine,
* Qui natus es de Vírgine,
Cum Patre et Sancto Spíritu,
In sempiterna sæcula. Amen.

Le jour de l'Epiphanie, pendant son Octave, et le jour de la Transfiguration de N. S.

Au lieu de * Qui natus es de Vírgine,
On dit : * Qui appáruisti hodiè, &c.

Depuis la Quasimodo, jusqu'à l'Ascension.
* Qui surrexisti à mórtuis, &c.

Depuis l'Ascension, jusqu'à la Pentecôte.
* Qui scandis super sídera, &c.

Le jour de la Pentecôte, et les deux jours suivans, on dit : GLORIA Patri Domino, &c. *comme à l'Hymne des Vêpres.*

Ant.

Après l'Hymne, tous se tournent vers l'Autel, et l'Officiant chante sur le ton férial :

CAPITULE. *Jérém.* 14. v. 9.

TU autem in nobis es, Domine, et nomen sanctum tuum invocatum est super nos : ne derelinquas nos, Domine Deus noster.

℟. Deo gratias.—*Sur le même ton, sans inflexion de voix.*

Pendant l'Avent.

Répons bref.

℣. In ma-nus tu-as, Do-mi-ne, * Com-

On répète, In manus, &c.

men-do spi-ri-tum me-um.

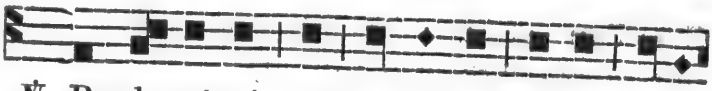

℣. Re-de-mis-ti nos, Do-mi-ne, De-us ve-ri-

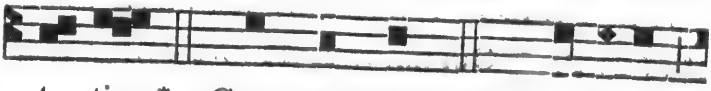

ta- tis. * Com-men-do, &c. ℣. Glo-ri-a

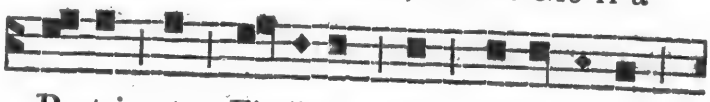

Pa-tri, et Fi- li-o, et Spi-ri-tu- i

On répète, In manus, &c

Sanc-to. *4 ton.*

℣. Custodi nos, Domine, ut pupillam oculi.
℟. Sub umbrâ alarum tuarum protege nos.
Au Temps Pascal, on ajoute Alleluia.

Pendant l'Année.

Répons bref.

℣. In ma-nus tu-as, Do-mi-ne,

On répète, In manus, &c.

* Com-men-do spi-ri-tum me-um.

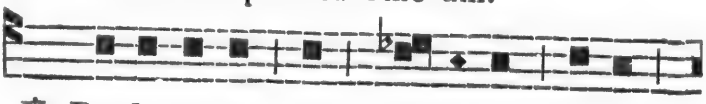

℣. Re-de-mis-ti nos, Do-mi-ne, De-us

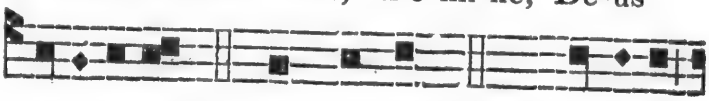

ve-ri-ta-tis. * Com-men-do, &c. ℣. Glo-ri-a

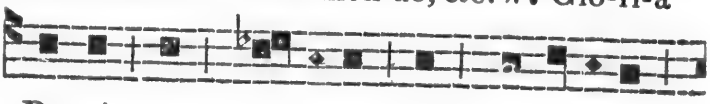

Pa-tri, et Fi- li- o, et Spi-ri-tu- i

On répète, In manus, &c.

Sanc-to. 6 *ton.*

℣. Custodi nos, Domine, &c. *ci-dessus.*

Depuis le Dimanche de la Passion, jusqu'au Jeudi-Saint, on ne dit point le ℣. Gloria Patri, &c. ***excepté les jours de Fêtes.***

Ant.

A Complies.

Au Temps Pascal.

Répons bref.

℣. In ma-nus tu-as, Do-mi-ne, com-

men-do spi-ri-tum me-um. * Al- le-lu- ia,

On répète, In manus, &c.

al-le- lu- ia. ℣. Re-de-mis-ti

On répète, *Allel. &c.

nos, Do-mi-ne, De-us ve-ri-tatis.

℣. Glo-ri-a Pa-tri, et Fi- li-o, et

On répète, In manus, &c.

Spi-ri-tu- i Sanc-to. *6 ton.*

℣. Custodi nos, Domine, &c. *ci-dessus, p.* 27.

Ensuite tout le Clergé étant tourné en Chœur, l'Officiant dit :

Ant.

Sal- va nos. *3 ton.*

Et les Chantres entonnent solennellement :

CANTIQUE *de Siméon. Luc.* 2. v. 29.

Cant.

NUnc di-mit-tis ser-vum tu-um, Do-

mi-ne, * se-cun-dùm ver-bum tu- um

in pa-ce. 3 *ton.*

Quia vidérunt óculi mei * salutáre tuum;

Quod parasti * ante fâciem ómnium populorum.

Lumen ad revelatiónem géntium, * et glóriam plebis tuæ Israël.

Glória Patri, &c.

Ant.

Sal-va nos, Do-mi-ne, vi-gi-lan-tes,

cus-to-di nos dor-mi-en-tes; ut vi-gi-le-

mus cum Chris-to, et re-qui-es-ca- mus

Temps Pascal.

in pa-ce. Al-le- lu- ia. 3 *ton.*

Ant.

Les prières suivantes se disent tous les Dimanches, excepté aux Fêtes Doubles et pendant les Octaves. Pendant qu'on les récite, (à voix haute), l'Officiant et le Clergé sont tournés vers l'Autel.

℣. KYrie, eleison. ℟. Christe, eleison.
℣. Kyrie, eleison.
Pater noster, *tout bas, jusqu'au verset suiv.*
℣. Et ne nos inducas in tentationem.
℟. Sed libera nos à malo.
℣. Credo in Deum, *tout bas, jusqu'au verset suiv.*
℣. Carnis resurrectionem.
℟. Vitam æternam. Amen.
℣. Benedictus es, Domine, Deus patrum nostrorum.
℟. Et laudabilis et gloriosus in sæcula.
℣. Benedicamus Patrem et Filium cum Sancto Spiritu.
℟. Laudemus, et superexaltemus eum in sæcula.
℣. Benedictus es, Domine, in firmamento cœli.
℟. Et laudabilis, et gloriosus, et superexaltatus in sæcula.
℣. Benedicat et custodiat nos Omnipotens et misericors Dominus. ℟. Amen.
℣. Dignare, Domine, nocte istâ.
℟. Sine peccato nos custodire.
℣. Miserere nostrî, Domine.
℟. Miserere nostrî.
℣. Fiat misericordia tua, Domine, super nos.
℟. Quemadmodùm speravimus in te.
℣. Domine, exaudi orationem meam.
℟. Et clamor meus ad te veniat.

℣. Dominus vobiscum.
℟. Et cum spiritu tuo.

L'Oraison suivante se chante toujours sur le ton férial.

OREMUS.

VIsita, quæsumus, Domine, habitationem istam, et omnes insidias inimici ab eâ longè repelle : Angeli tui sancti habitent in eâ, qui nos in pace custodiant: et benedictio tua sit super nos semper. Per Dominum nostrum Jesum Christum Filium tuum. Qui tecum vivit et regnat in unitate Spiritûs Sancti Deus. Per omnia sæcula sæculorum.

℟. Amen.
℣. Dominus vobiscum.
℟. Et cum spiritu tuo.
℣. Benedicamus Domino.
℟. Deo gratias.

Bénédiction. Benedicat et custodiat nos omnipotens et misericors Dominus, Pater, † et Filius, et Spiritus Sanctus. ℟. Amen.

L'Officiant ne dit point Fidelium animæ, &c.; *mais, s'étant tourné en Chœur, il commence une des Antiennes suivantes, selon le temps.*

Depuis l'Avent, jusqu'à la Purification, inclusivement.

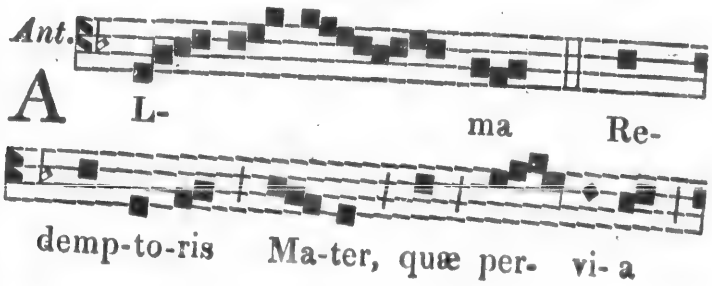

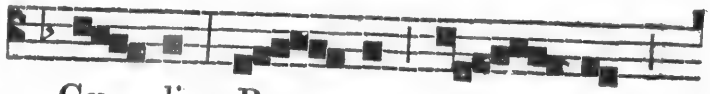

Cœ- li Por- ta ma- nes, ¶

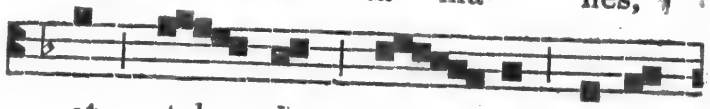

et stel- la ma- ris, suc-cur-

re ca-den-ti, Sur-ge-re qui cu- rat,

po-pu-lo : tu, quæ ge- nu-is- ti,

Na-tu- râ mi-ran-te, tu-um sanc-tum

Ge- ni-to-rem, Vir- go pri- ùs,

ac pos-te- ri- ùs, Ga-bri-e- lis

ab o- re Su-mens il- lud, A-

ve, pec-ca-to-rum mi-se- re-re. ℣.

Pendant l'Avent.

℣. Angelus Domini nuntiavit Mariæ.
℟. Et concepit de Spiritu Sancto.

Cette Oraison et celles des Antiennes suivantes se chantent toujours sur le ton férial.

OREMUS.

GRatiam tuam, quæsumus, Domine, mentibus nostris infunde : ut qui, Angelo nuntiante, Christi Filii tui incarnationem cognovimus, per passionem ejus et crucem ad Resurrectionis gloriam perducamur. Per eumdem Christum Dominum nostrum. ℟. Amen.

Depuis les I. *Vêpres de Noël, jusqu'aux* II. *Vêpres de la Purification, exclusivement.*

℣. Post partum, Virgo, inviolata permansisti.
℟. Dei Genitrix, intercede pro nobis.

OREMUS.

DEus, qui salutis æternæ, Beatæ Mariæ virginitate fœcundâ, humano generi præmia præstitisti : tribue, quæsumus, ut ipsam pro nobis intercedere sentiamus, per quam meruimus auctorem vitæ suscipere, Dominum nostrum Jesum Christum Filium tuum.

Depuis les Complies des II. *Vêpres du jour de la Purification, jusqu'au Jeudi-Saint, exclusivement.*

On chante aussi cette Antienne le 2 Février, lors même que la Purification, à cause de la Septuagésime, se célèbre un autre jour.

Ant.

A - ve, Re- gi-na Cœ- lo-

rum : A- ve, Do-mi-na An-ge-lo-

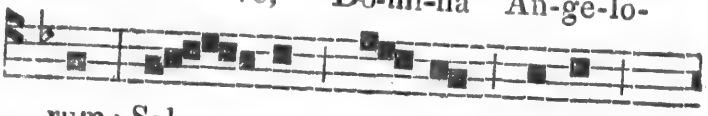

rum ; Sal- ve, ra- dix, sal-ve,

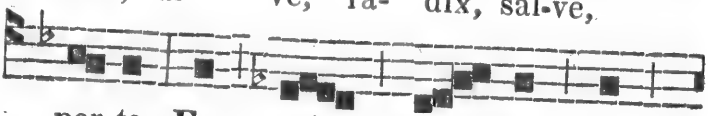

por-ta, Ex quâ mun- do lux

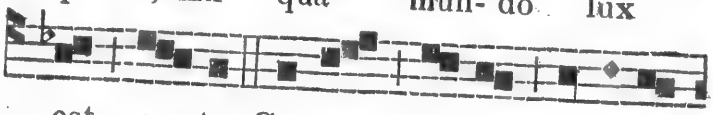

est or- ta. Gau-de, Vir-go glo-ri-o-

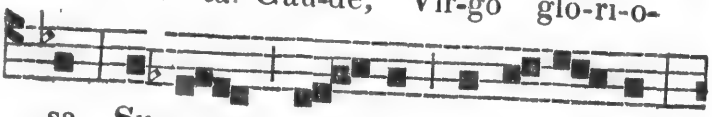

sa, Su-per om- nes spe-ci- o- sa.

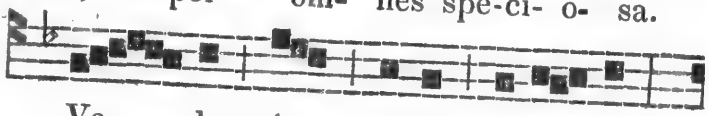

Va- le, ô val-dè de-co- ra,

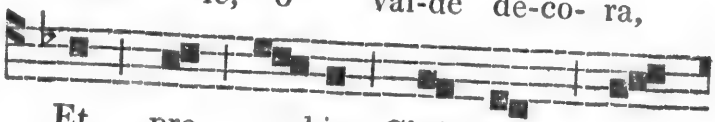

Et pro no- bis Chris-tum ex-

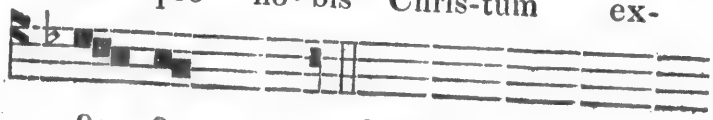

o- a. 6 *ton.*

℣. Dignare me laudare te, Virgo sacrata.
℟. Da mihi virtutem contrà hostes tuos.

OREMUS.

COncede, misericors Deus, fragilitati nostræ præsidium : ut, qui sanctæ Dei Genitricis memoriam agimus, intercessionis ejus auxilio, à nostris iniquitatibus resurgamus. Per eumdem Christum Dominum nostrum.

℟. Amen.

Depuis les Complies du Samedi-Saint, jusqu'à la veille de la Trinité.

Ant.

R E- gi-na Cœ-li, læ-ta-

re, al-le- lu- ia. Qui- a quem

me-ru- is- ti por- ta- re, al-

le- lu- ia. Re-sur-re- xit, si-cut

di-xit, al- le- lu- ia. O- ra pro

no- bis De-um, al- le-

lu- ia. 6 *ton.*

℣. Gaude et lætare, Virgo Maria, alleluia.
℟. Quia surrexit Dominus verè, alleluia.

OREMUS.

DEus, qui per Resurrectionem Filii tui Domini nostri Jesu Christi mundum lætificare dignatus es : præsta, quæsumus, ut per ejus Genitricem Virginem Mariam, perpetuæ capiamus gaudia vitæ. Per eumdem Christum Dominum nostrum. ℟. Amen.

Depuis la Trinité, jusqu'au Ier. Dimanche de l'Avent, exclusivement.

Ant.

S Al- ve, Re-gi- na, Ma-ter

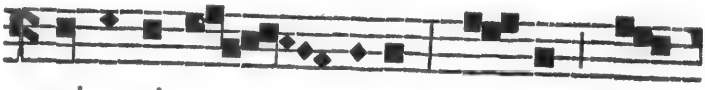

mi-se-ri-cor- di-æ ; vi- ta, dul-

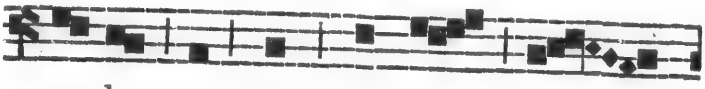

ce-do, et spes nos-tra, sal-

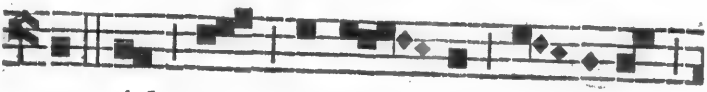

ve. Ad te cla-ma- mus e- xu-les,

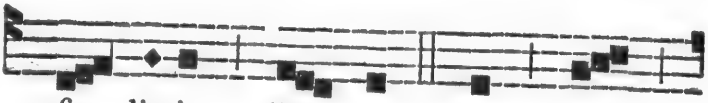

fi- li- i E- væ. Ad te

sus-pi-ra- mus ge- men-tes et

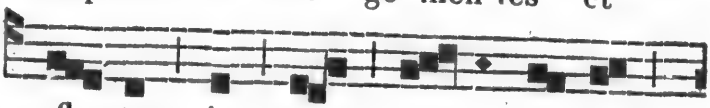

flen-tes, in hâc la- cry- ma-rum

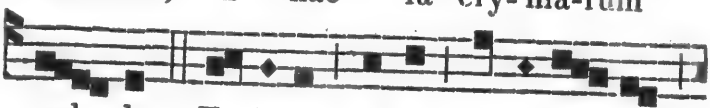

val- le. E- i- a er-gò, ad-vo-ca- ta

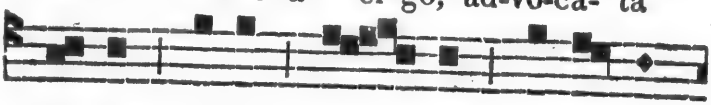

nos-tra, il-los tu- os mi- se- ri-

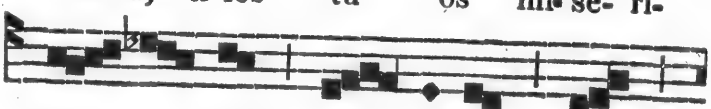

cor- des o- cu-los ad

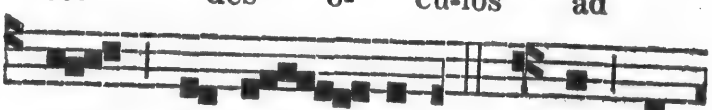

nos con-ver- te. Et Je-

sum be-ne-dic-tum fruc-tum ven-tris

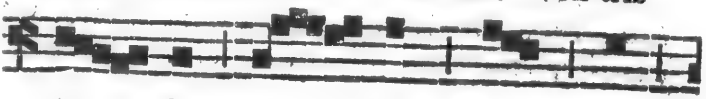

tu- i, no- bis post hoc

Ant.

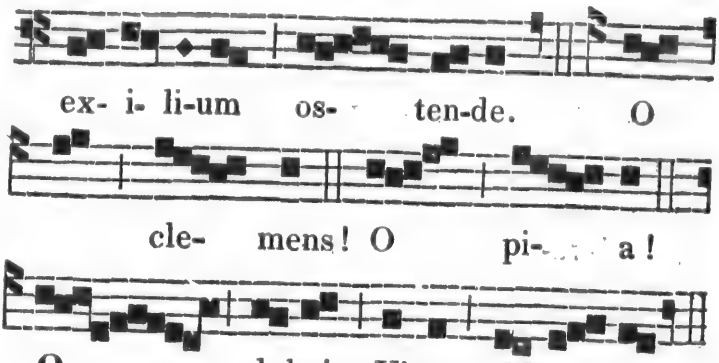

℣. Ora pro nobis, sancta Dei Genitrix.
℟. Ut digni efficiamur promissionibus Christi.

OREMUS.

OMnipotens, sempiterne Deus, qui gloriosæ Virginis Matris Mariæ corpus et animam, ut dignum Filii tui habitaculum effici mereretur, Spiritu Sancto cooperante, præparasti : da, ut cujus commemoratione lætamur, ejus piâ intercessione, ab instantibus malis, et à morte perpetuâ liberemur. Per eumdem Christum Dominum nostrum. ℟. Amen.

L'Officiant dit d'une voix médiocre, et sans inflexion :

℣. Divinum auxilium maneat semper nobiscum.

℟. Amen.

Et après avoir dit tout bas, avec le Chœur, Pater, Ave, *et* Credo, *il dit, avec lui, d'un ton grave, la prière* Sacro-Sanctæ, &c. *et ensuite, tout bas,* Pater, *et* Ave.

COMMUN DES SAINTS.

Commun des Apôtres.

Aux I. *Vêpres.*

Ant.

H Oc est præ-cep-tum me-um,

ut di-li-ga-tis in-vi-cem, si-cut di- le-

xi vos. 8. *Ps.* Dixit Dominus, &c. *p.* 4.

Ant.

Ma- jo-rem ca-ri-ta-tem ne-mo

ha- bet, ut a- ni-mam su- am

po- nat quis pro a- mi- cis su-is. 2.

Ps. Confitebor, &c. *page* 5.

Ant.

Ant.

Vos, a- mi-ci me-i es -tis, si

fe-ce- ri- tis quæ præ-ci-pi- o vo-bis,

di-cit Do-mi-nus. 1. *Ps.* Beatur vir, &c. *p.* 6.

Ant.

Be-a- ti pa-ci- fi-ci, be- a-ti mun-

do cor-de: quo- ni- am ip- si De-

um vi- de-bunt. 1. *Ps.* Laudate pueri, &c. *p.* 8.

Ant.

In pa-ti- en- ti- â ves-trâ pos-

si-de-bi-tis a- ni-mas ves-tras. 2 *ton.*

Ps. 116.

L Au-da-te Do-mi-num, om-nes gen-tes, *

lau-da-te e-um, om-nes po-pu- li. 2.

Quóniam confirmáta est super nos misericórdia ejus, * et véritas Dómini manet in æternum.

Glória Patri, &c.

Ant. 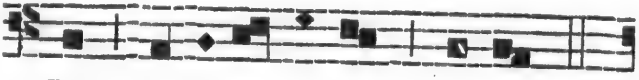

In pa-ti- en- ti- â ves-trâ, &c.

CAPITULE. *Ephes.* 2. *v.* 19.

FRatres; jàm non estis hospites et advenæ; sed estis cives Sanctorum et domestici Dei, seperædificati super fundamentum Apostolorum et Prophetarum, ipso summo angulari lapide Christo Jesu. ℟. Deo gratias.

Hym.

EX - UL-TET Cœ-lum lau-di-bus

Re-sul-tet ter-ra gau- di- is :

A- pos-to-lo-rum glo-ri- am

Sa-cra ca-nunt so- lem-ni-a. 2 *ton.*

Vos, secli justi júdices,
Et vera mundi lúmina,
Votis precámur córdium ;
Audite preces súpplicum.

Qui Cœlum verbo cláuditis,
Serasque ejus sólvitis,
Nos à peccátis ómnibus
Sólvite jussu, quæsumus.

Quorum præcepto súbditur
Salus et languor ómnium :
Sanáte ægros móribus,
Nos reddentes virtútibus.

Ut, cùm judex advénerit
Christus in fine sæculi,
Nos sempiterni gáudii
Fáciat esse cómpotes.

Deo Patri sit glória,
Ejúsque soli Fílio,
Cum Spíritu Paráclito,
Et nunc et in perpétuum. Amen.

℣. In omnem terram exivit sonus eorum.
℟. Et in fines orbis terræ verba eorum.

A Magnificat.

Ant.

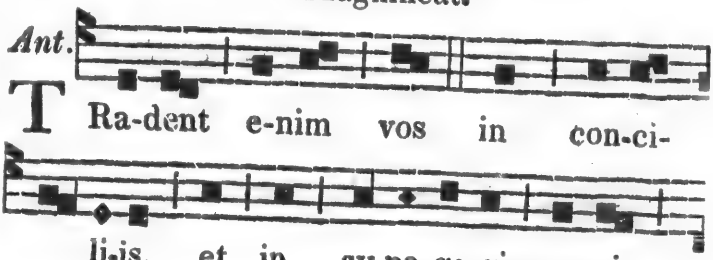

T Ra-dent e-nim vos in con-ci-

li-is, et in sy-na-go-gis su- is

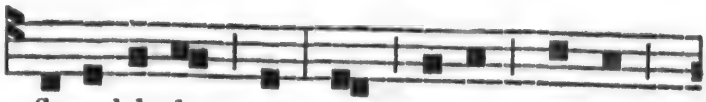

fla-gel-la-bunt vos ; et an-te re-ges

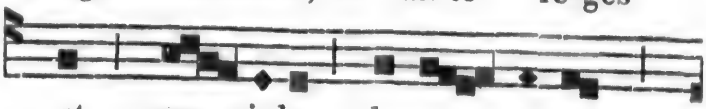

et præ- si-des du-ce- mi-ni

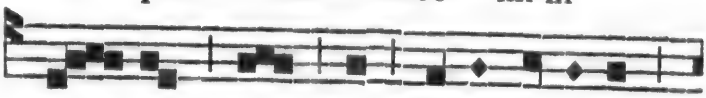

prop- ter me, in tes-ti-mo-ni-um

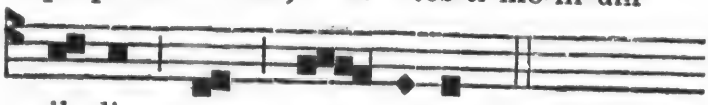

il- lis, et gen- ti-bus. 1 *ton.*

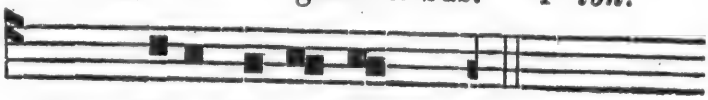

Cant. Magnificat, &c. *page* 12.

Aux II. *Vêpres.*

Ant.

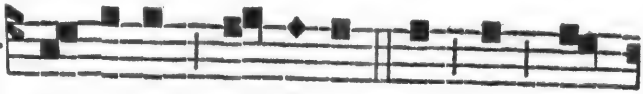

J U- ra-vit Do-mi-nus, et non pœ-

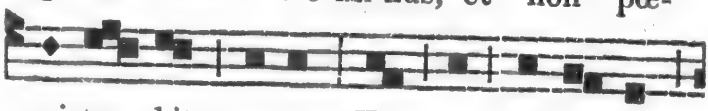

ni-te- bit e-um : Tu es Sa-cer-dos

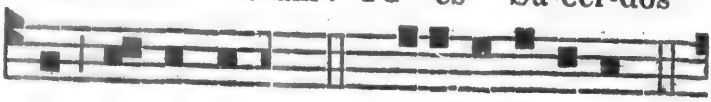

in æ-ter-num. 8. *Ps.* Dixit Dominus,&c. *p.* 4.

Ant.

Col-lo-cet e- um Do-mi-nus cum

prin-ci-pi-bus po- pu-li su- i. 8 *ton.*

Ps. Laudate pueri, &c. *page* 8.

Ant.

Di-ru-pis-ti, Do- mi-ne, vin-cu-la

me-a; ti-bi sa-cri-fi-ca-bo hos- -

am lau-dis. 7 *ton.*

Ps. 115.

C Re- di-di prop-ter quòd lo-cu-tus

sum: * e-go au-tem hu-mi- li- a-tus sum

ni-mis. 7 *ton.*

Ego dixi in excéssu meo: * Omnis homo mendax.

Quid retríbuam Dómino, * pro ómnibus quæ retríbuit mihi?

Cálicem salutáris accípiam; * et nomen Dómini invocábo.

Vota mea Dómino reddam coràm omni pópulo ejus: * pretiósa in conspectu Dómini mors Sanctórum ejus.

O Dómine! quia ego servus tuus, * ego servus tuus, et fílius ancillæ tuæ.

Dirupisti víncula mea: * tibi sacrificábo hóstiam laudis, et nomen Dómini invocáéo.

Vota mea Dómino reddam in conspectu omnis pópuli ejus; * in átriis domûs Dómini, in médio tuî, Jerúsalem.

Glória Patri, &c.

Ant.

Di- ru-pis- ti, Do- mi-ne, &c.

Ant. 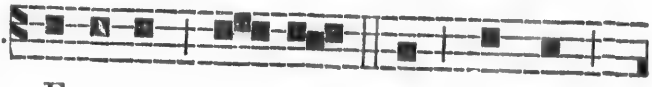

E-un-tes, i- bant et fle-bant,

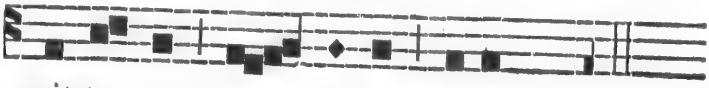

mit-ten-tes se- mi-na su-a. 8 *ton.*

Ps. 125. 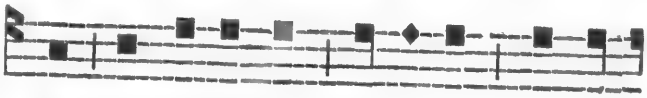

IN con-ver-ten-do Do-mi-nus cap- ti-

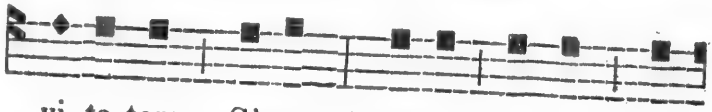

vi- ta-tem Si-on, * fac-ti su-mus si-

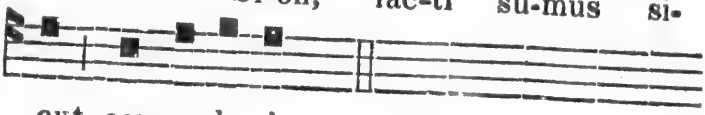

cut con-so- la-ti. 8 *ton.*

Tunc replétum est gáudio os nostrum, * et lingua nostra exultatióne.

Tunc dicent inter gentes: * Magnificávit Dóminus fácere cum eis.

Magnificávit Dóminus fácere nobiscum, * facti sumus lætantes.

Converte, Dómine, captivitátem nostram, * sicut torrens in austro.

Qui séminant in lácrymis, * in exultatióne metent.

Euntes, ibant et flebant, * mittentes sémina sua.

Venientes autem, vénient cum exultatióne, * portantes manípulos suos.

Glória Patri, &c.

Ant. 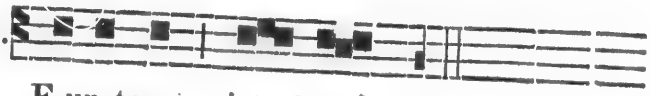

E-un-tes i- bant, &c.

Ant. 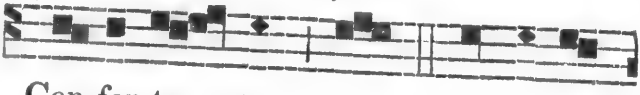

Con-for-ta- tus est prin- ci- pa-

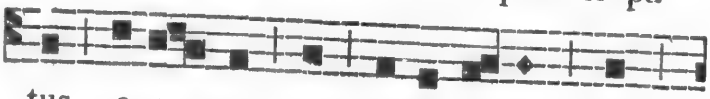

tus e- o- rum, et ho-no-ra- ti sunt

a- mi-ci tu- i, De-us. 7 *ton.*

Ps. 138.

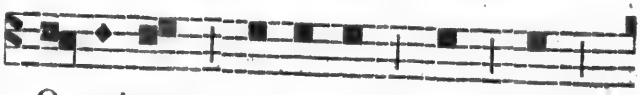

D O- mi-ne, pro-bas-ti me, et

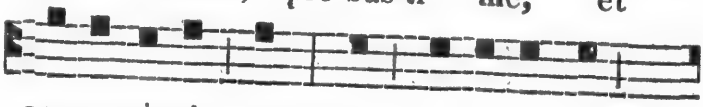

cog-no-vis-ti me : * tu cog-no-vis-ti

ses-si-o-nem me-am, et re-sur-rec-ti-o-nem

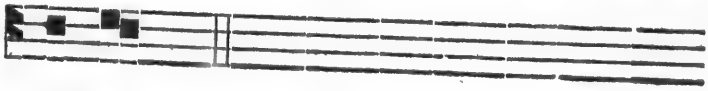

me-am. 7 *ton.*

Intellexisti cogitatiónes meas de longè : * sémitam meam et funículum meum investigasti.

Et omnes vias meas prævidisti : * quia non est sermo in linguâ meâ.

Eccè, Dómine, tu cognovisti omnia, novíssima et ántiqua : * tu formasti me, et posuisti super me manum tuam.

Mirábilis facta est sciéntia tua ex me : * confortáta est, et non pótero ad eam.

Quò ibo à spíritu tuo ? * et quò à facie tuâ fugíam ?

Si ascéndero in Cœlum, tu illìc es : * si descéndero in infernum, ades.

Si súmpsero pennas meas dilúculo, * et habitávero in extrémis maris :

Etenim illùc manus tua dedúcet me; * et tenébit me déxtera tua.

Et dixi: Fórsitan ténebræ conculcábunt me:* et nox illuminátio mea in delíciis meis.

Quia ténebræ non obscurabuntur à te, et nox sicut dies illuminábitur: * sicut ténebræ ejus, ità et lumen ejus.

Quia tu possédisti renes meos: * suscépisti me de útero matris meæ.

Confitébor tibi, quia terribíliter magnificátus es: * mirabilia ópera tua, et ánima mea cognoscit nimis.

Non est occultátum os meum à te, quod fecisti in occulto; * et substántia mea in inferióribus terræ.

Imperfectum meum vidérunt óculi tui, et in libro tuo omnes scribentur: * dies formabuntur, et nemo in eis.

Mihi autem nimis honorificáti sunt amíci tui, Deus: * nimis confortátus est principátus eorum.

Dinumerábo eos, et super arénam multiplicabuntur: * exurrexi, et adhùc sum tecum.

Si occíderis, Deus, peccatores: * viri sánguinum, declináte à me.

Quia dícitis in cogitatióne: * Accipient in vanitate civitátes tuas.

Nonne qui odérunt te, Dómine, óderam; * et super inimícos tuos tabescébam?

Perfecto ódio óderam illos: * et inimíci facti sunt mihi.

Proba me, Deus, et scito cor meum; * inrérroga me, et cognosce sémitas meas.

Et vide, si via iniquitátis in me est; * et deduc me in viâ æternâ. Glória Patri, &c.

Con-for-ta- tus est, &c.

Le Capitule et l'Hymne des I. *Vêpres.*

℣. Annuntiaverunt opera Dei.
℟. Et facta ejus intellexerunt.

A Magnificat.

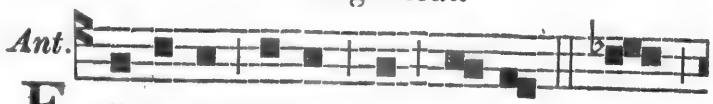

E S- to-te for-tes in bel- lo, et

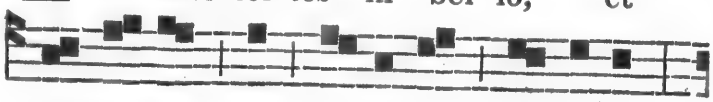

pug-na-te cum an- ti- quo ser-pen-te:

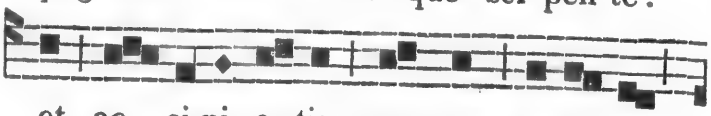

et ac- ci-pi- e- tis reg-num æ-ter-num,

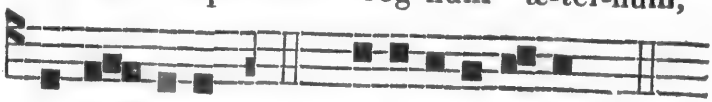

al-le- lu-ia. 1. *Cant.* Magnificat, &c. *p.* 12.

L'Oraison propre.

Commun des Apôtres,

Au Temps Pascal. *Aux* I. *Vêpres.*

S Anc-ti tu- i, Do-mi-ne, flo- re-

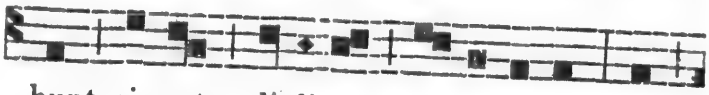

bunt si- cut li- li- um, al- le-lu- ia ; et

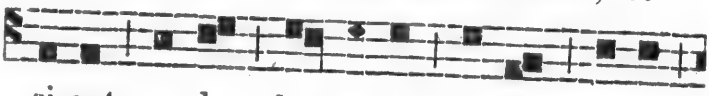

si-cut o- dor bal-sa-mi e-runt an-te

te, al- le-lu- ia. 8. *Ps.* Dixit Dominus, &c.

Ant.

In cœ-les-ti-bus reg-nis Sanc-to-rum

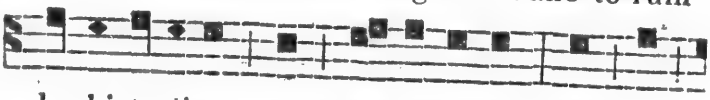

ha-bi-ta-ti-o est, al- le- lu-ia ; et in

æ-ter-num re-qui-es e- o- rum, al-le-lu-ia. 7.

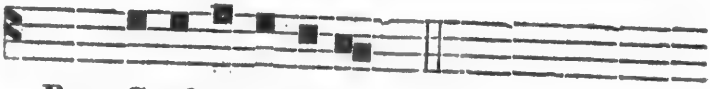

Ps. Confitebor, &c. *page* 5.

Ant.

In ve-la-men-to cla-ma-bant Sanc-

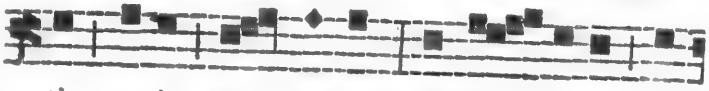

ti tu-i, Do- mi-ne ; al-le- lu-ia, al-

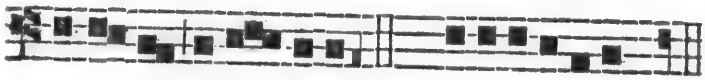

le-lu-ia, al-le-lu-ia. 2. *Ps.* Beatus, &c. *p.* 6.

Ant.

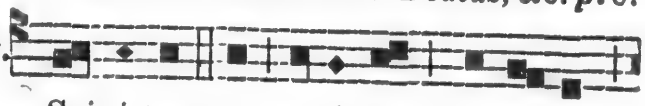

Spi-ri-tus et a- ni-mæ jus-to-rum,

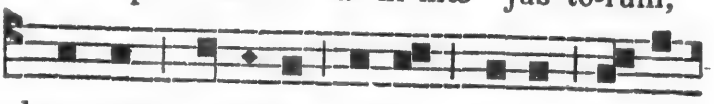

hym-num di-ci- te De- o nos-tro, al- le-

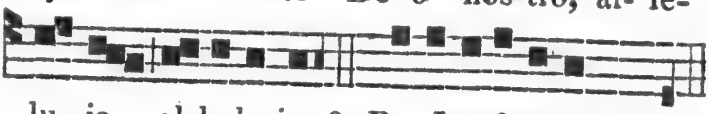

lu- ia, al-le-lu-ia. 8. *Ps.* Laudate, &c. *p.* 8.

Ant.

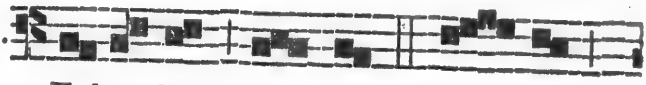

Ful-ge-bunt jus- ti si- cut

sol in con-spec-tu De- i, al-le-

lu- ia. 2. *Ps.* Laudate Dominum, &c. *p.* 40.

CAPITULE. *Sag.* 5. *v.* 1.

STabunt justi in magnâ constantiâ adversùs eos, qui se angustiaverunt, et qui abstulerunt labores eorum.

Hym.

TRIS- TES e- rant A- pos- to- li

Ant.

De ne-ce su- i Do-mi- ni,

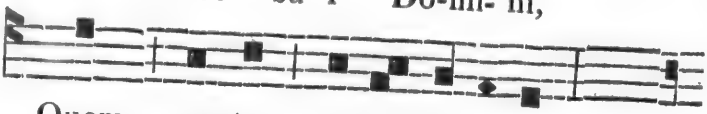

Quem mor-te cru-de-lis-si- mâ

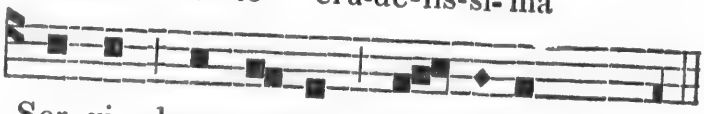

Ser- vi dam- na-rant im- pi- i. 4 *ton.*

SERMONE blando, Angelus
Prædixit muliéribus:
In Galilæâ Dóminus
Videndus est quantóciùs.

ILLÆ dùm pergunt cóncitæ
Apostolis hoc dícere,
Videntes eum vívere,
Christi tenent vestígia.

QUO ágnito, Discípuli
In Galilæam próperè
Pergunt vidére fáciem
Desiderátam Dómini.

QUÆSUMUS, Autor ómnium,
In hoc Paschali gáudio,
Ab omni mortis impetu
Tuum defende pópulum.

GLORIA tibi, Dómine,
Qui surrexisti à mórtuis,
Cum Patre et Sancto Spíritu,
In sempiterna sæcula. Amen.

℣. Sancti et justi, in Domino gaudete, all.
℟. Vos elegit Deus in hæreditatem sibi, all.

A Magnificat.

Ant.

L Ux per-pe- tu-a lu-ce-bit Sanc-tis

tu-is, Do-mi-ne, et æ-ter-ni-tas tem-po-

rum, al-le- lu-ia. 4.*Cant.* Magnificat,&c. *p.*12.

L'Oraison propre.

Aux II. *Vêpres.*

Les Antiennes sont celles des I. *page* 49. *Les Psaumes sont ceux des* II. *Vêpres des Apôtres, hors le Temps Pascal, page* 43.

Le Capitule, et l'Hymne, comme aux I. *Vêpres, page* 51.

℣. Pretiosa in conspectu Domini, alleluia.
℟. Mors Sanctorum ejus, alleluia.

A Magnificat.

Ant.

S Anc- ti et jus-ti, in Do-mi-no

gau-de te, al- le-lu-ia ; vos e- le-git

Ant.

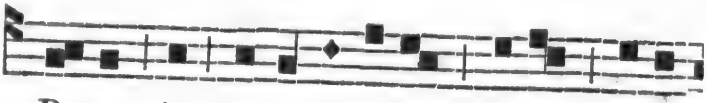

De-us in hæ-re-di-ta-tem si-bi, al-le-

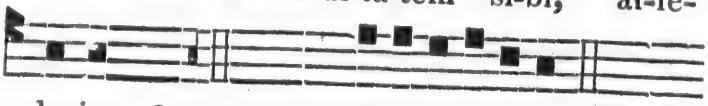

lu-ia. 8 *ton. Cant.* Magnificat, &c. *p.* 12.

Commun d'un Martyr.

Aux I. *Vêpres.*

Ant.

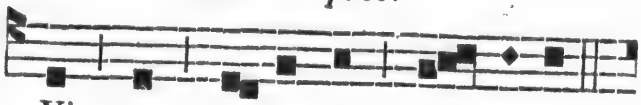

Q Ui me con-fes-sus fu- e- rit

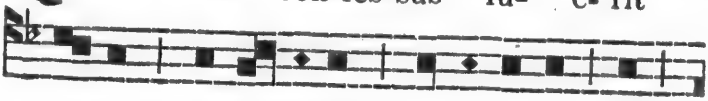

co-ràm ho-mi-ni-bus, con-fi-te-bor et

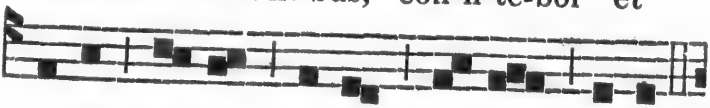

e- go e- um co-ràm Pa-tre me-o. 1.

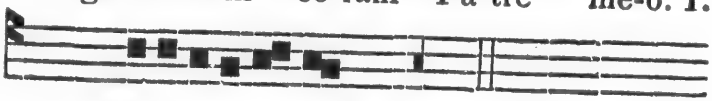

Ps. Dixit Dominus, &c. *page* 4.

Ant.

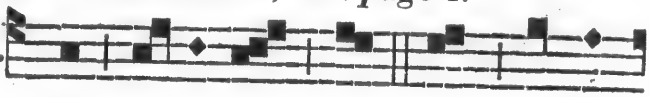

Qui se-qui-tur me, non am-bu-

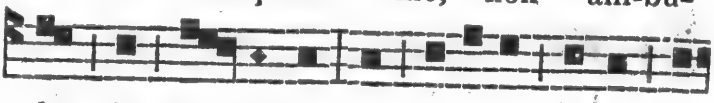

lat in te- ne-bris; sed ha-be-bit lu-men vi-

tæ, di-cit Do-mi- nus. 3 *ton.*

Ps. Confitebor, &c. *page* 5.

Ant.

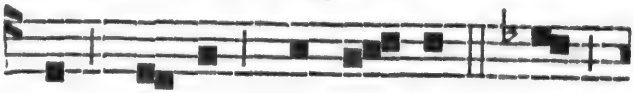

Qui mi-hi mi- nis- trat, me

se-qua-tur; et u- bì e- go sum, il-lìc

sit et mi-nis- ter me-us. 1 *ton.*

Ps. Beatus vir, &c. *page* 6.

Ant.

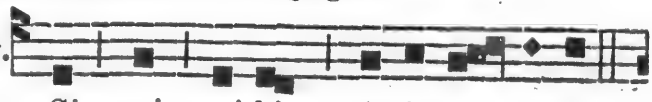

Si quis mi-hi mi-nis-tra- ve-rit,

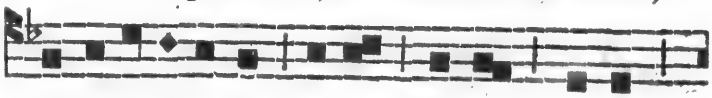

ho-no-ri-fi-ca-bit e-um Pa-ter me-us,

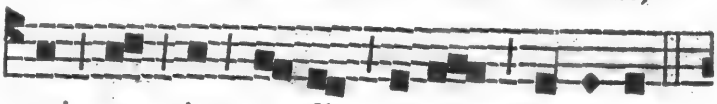

qui est in cœ-lis, di-cit Do-mi-nus. 1.

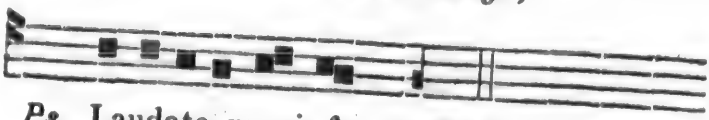

Ps. Laudate, pueri, &c. *page* 8.

Ant.

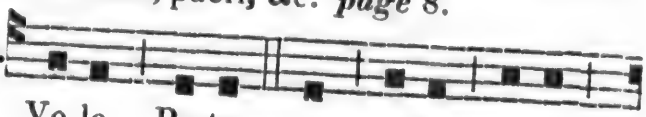

Vo-lo, Pa-ter, ut u-bì e-go

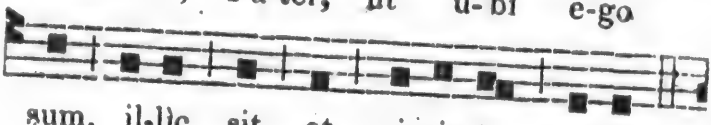

sum, il-lìc sit et mi-nis-ter me-us. 1.

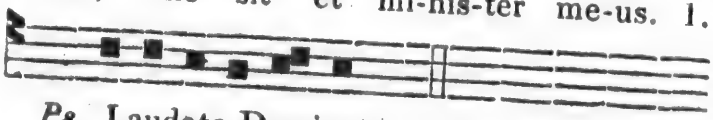

Ps. Laudate Dominum, &c. *page* 40.

CAPITULE. *Jacq.* 1. *v.* 12.

BEatus vir qui suffert tentationem; quoniam, cùm probatus fuerit, accipiet coronam vitæ, quam repromisit Deus diligentibus se.

Hym.

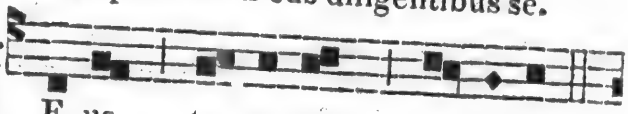

D E- us, tu- o- rum mi- li-tum

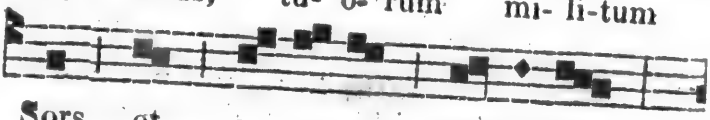

Sors et co- ro-na, præ-mi-um;

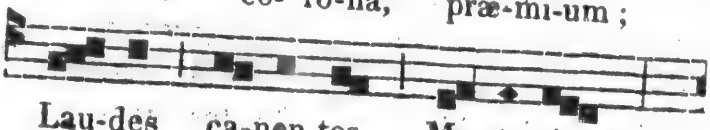

Lau-des ca-nen-tes Mar-ty-ris,

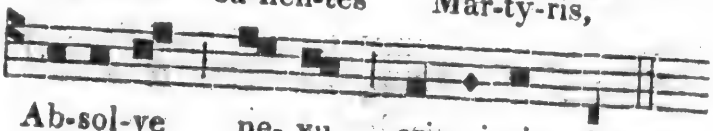

Ab-sol-ve ne- xu cri- mi-nis. 8 *tom.*

Hic nempè mundi gáudia,
Et blandimenta nóxia,
Caduca ritè députans,
Pervenit ad cœléstia.
Pœnas cucurrit fórtiter,
Et sustulit viríliter,
Pro te effundens sánguinem,
Æterna dona póssidet.
Ob hoc precatu súpplici,
Te poscimus, piíssime,
In hoc triumpho Mártyris,
Dimitte noxam sérvulis.

¶ Laus et perennis glória
Deo Patri et Fílio,
Sancto simul Paráclito,
In sempiterna sæcula. Amen.

℣. Gloriâ et honore coronasti eum, Domine.
℟. Et constituisti eum super opera manuum tuarum.

Si on chante cette Hymne au Temps Pascal, on dit : ¶ Gloria tibi, Domine, &c. *page* 60.

A Magnificat.

Ant.

I S-te sanc-tus pro le-ge De-i

su- i cer-ta- vit us-que ad mor-

tem : et à ver-bis im-pi- o- rum

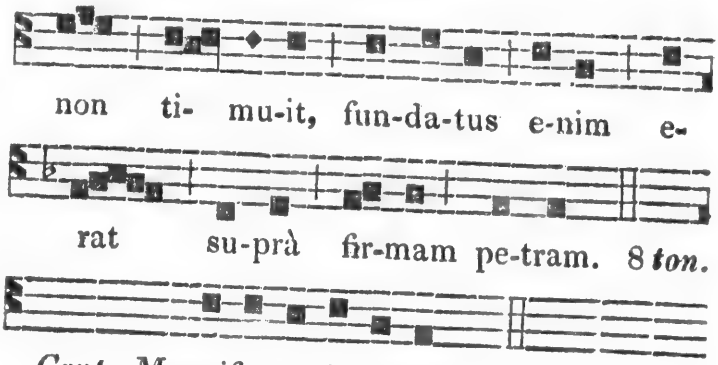

Cant. Magnificat, &c. *page* 12.

Pour un Martyr Pontife. Oraison.

INfirmitatem nostram respice, Omnipotens Deus : et quia pondus propriæ actionis gravat, beati N. Martyris tui atque Pontificis intercessio gloriosa nos protegat. Per Dominum nostrum, &c.

Autre Oraison.

DEus, qui nos beati N. Martyris tui atque Pontificis annuâ solemnitate lætificas : concede propitius, ut cujus natalitia colimus, de ejusdem etiam protectione gaudeamus. Per Dominum nostrum, &c.

Pour un Martyr seulement. Oraison.

1°. PRæsta, quæsumu , Omnipotens Deus : ut qui beati N. Martyris tui natalitia colimus, intercessione ejus in tui nominis amore roboremur. Per Dominum nostrum, &c.

Autre Oraison.

2°. PRæsta, quæsumus, Omnipotens Deus : ut intercedente beato N. Martyre tuo, et à cunctis adversitatibus liberemur in corpore, et à pravis cogitationibus mundemur in mente. Per Dominum nostrum, &c.

Aux II. *Vêpres, comme aux* I.
Le dernier Psaume, Credidi, &c. *page* 44.
℣. Justus ut palma florebit.
℟. Sicut cedrus Libani multiplicabitur.

A Magnificat.

Ant.

Q Ui vult ve- ni- re post me,

ab-ne-get se-met-ip-sum, et tol-lat

cru-cem su- am, et se-qua-tur me. 1.

Cant. Magnificat. &c. *page* 12.

Dans le concours des Fêtes.

Ant.

Q Ui o- dit a- ni-mam su-am

in hoc mun-do, in vi-tam æ- ter-

nam cus- to-dit e-am. 3 *ton.*
℣. Posuisti, Domine, super caput ejus,
℟. Coronam de lapide pretioso.

Commun des Martyrs,

Au Temps Pascal.

Aux I. *Vêpres.*

Ant. Sancti tui, Domine, &c. *et les autres, au Commun des Apôtres, page* 49.

Les Psaumes du Dimanche, page 3 *et suivantes, excepté le dernier qui est,* Laudate Dominum, &c. *page* 40.

CAPITULE.

Stabunt justi, &c. *page* 51.

Pour un seul Martyr.

Hym.

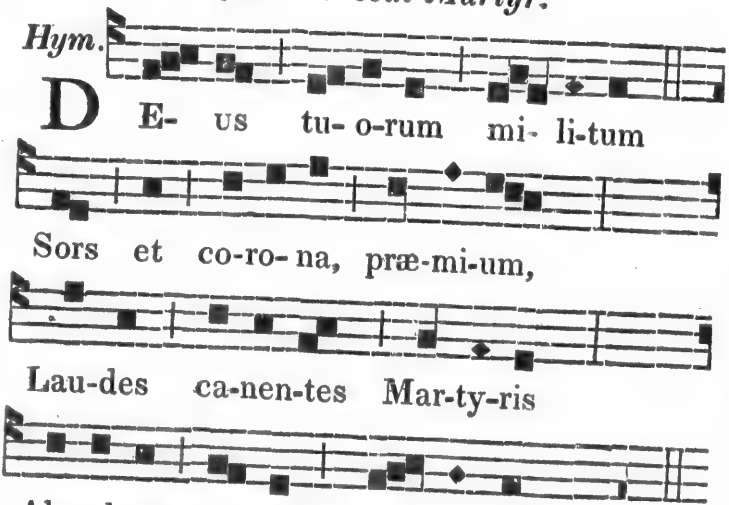

HIC nempè, &c. *page* 57.

Pour la dernière Strophe :

¶ GLORIA tibi, Dómine,
Qui surrexisti à mórtuis :

Cum Patre et Sancto Spíritu
In sempiterna sæcula. Amen.

℣. Sancti et justi, in Domino gaudete, alleluia.
℟. Vos elegit Deus in hæreditatem sibi, allel.

A Magnificat.

Ant. Lux perpetua, &c. *page* 53.

Pour plusieurs Martyrs.

Hym.

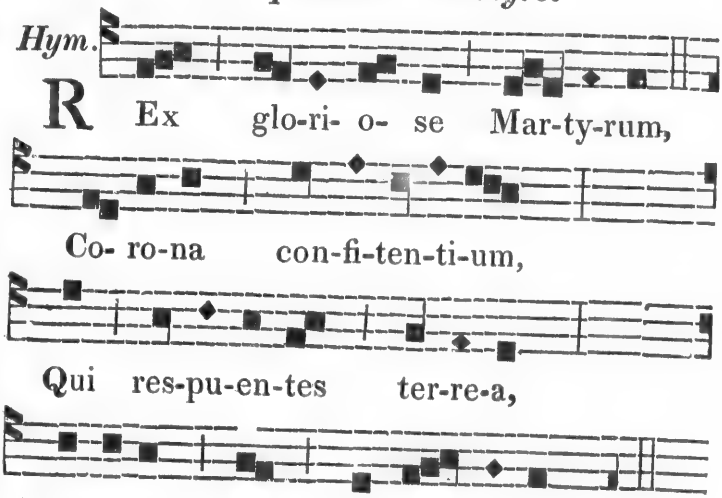

Aurem benignam prótinùs
Appone nostris vócibus ;
Trophæa sacra pángimus ;
Ignosce quod delíquimus.
Tu vincis in Martyribus,
Parcendo Confessóribus :
Tu vince nostra crímina,
Donando indulgéntiam.
Gloria tibi, Dómine,
Qui surrexisti à mórtuis,

Ant. F

Cum Patre et Sancto Spíritu,
In sempiterna sæcula. Amen.

℣. Sancti et justi, in Domino gaudete, all.
℟. Vos elegit Deus in hæreditatem sibi, all.

A Magnificat.

Ant. Lux perpetua, &c. *page* 53.

On peut aussi chanter les deux Hymnes ci-dessus, comme est notée celle de la page 56.

S'il n'y a point d'Oraison propre, on la prend au Commun d'un ou de plusieurs Martyrs, hors le Temps Pascal, pages 58 *et* 68.

Aux II. *Vêpres.*

Ant. Sancti tui, Domine, &c. *et les autres, au Commun des Apôtres, page* 49.

Les Psaumes du Dimanche, page 4 *et suivantes, excepté le dernier qui est,* Credidi propter, &c. *page* 44.

CAPITULE.

Stabunt justi, &c. *page* 51.

Pour un Martyr.

Hym. Deus, tuorum militum, &c. *page* 60.

Pour plusieurs Martyrs.

Hym. Rex gloriose, &c. *page* 61.

℣. Pretiosa in conspectu Domini, alleluia.
℟. Mors Sanctorum ejus, alleluia.

A Magnificat.

Ant. Sancti et justi, &c. *page* 53.

S'il n'y a point d'Oraison propre, on la prend au Commun, pages 58 *ou* 68.

Dans le concours des Fêtes.

A Magnificat.

Ant.

F I-li-æ Je- ru- sa-lem, ve-ni-te

et vi-de-te Mar-ty-res cum co-ro-

nis; qui-bus co-ro- na- vit e- os

Do-mi-nus in di- e so-lem-ni-ta-tis

et læ- ti- ti-æ, al- le- lu- ia,

al- le- lu-ia. 1 *ton.*

℣. Lux perpetua lucebit Sanctis tuis, Domine, alleluia.

℟. Et æternitas temporum, alleluia.

Dans le Temps Pascal, on fait l'Office du Commun des Confesseurs, des Vierges, des Stes. Femmes et de la Dédicace d'une Eglise, comme dans les autres temps, en ajoutant seulement Alleluia *aux Antiennes et aux Versets.*

Ant.

Commun de plusieurs Martyrs,

hors le Temps Pascal.

Aux I. *Vêpres.*

Ant. O M- nes Sanc-ti quan-ta pas-si

sunt tor-men- ta, ut se-cu-ri per-

ve-ni-rent ad pal-mam Mar-ty-ri-i ! 8 *ton.*

Ps. Dixit Dominus, &c. *page* 4.

Ant. Cum pal-mâ ad reg-na per-ve-ne-

runt Sanc-ti, co- ro- nas de-co-

ris me-ru-e-runt de ma-nu De-i. 8 *ton.*

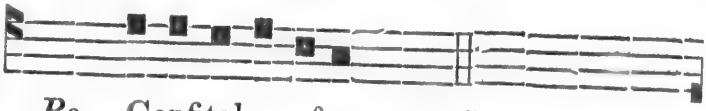

Ps. Confitebor, &c. *page* 5.

Ant.

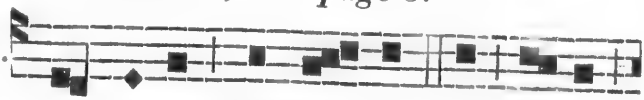

Cor-po-ra Sanc-to- rum in pa-ce

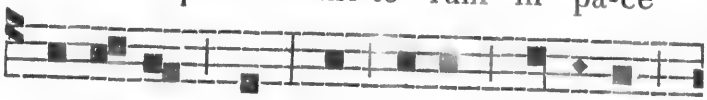

se-pul-ta sunt: et vi-vent no-mi-na

e- o- rum in æ- ter-num. 1 *ton.*

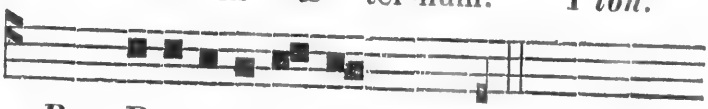

Ps. Beatus vir, &c. *page* 6.

Ant.

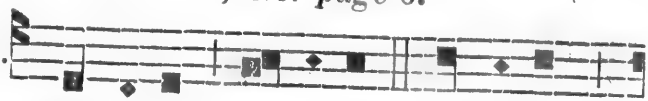

Mar-ty-res Do-mi- ni, Do-mi-num

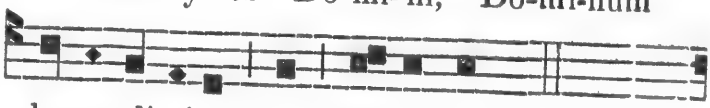

be-ne-di-ci-te in æ-ter-num. 8 *ton.*

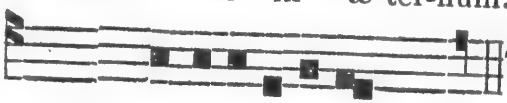

Sur le ton de In exitu.

Ps. Laudate, pueri, &c. *page* 8. *Irrég.*

Ant.

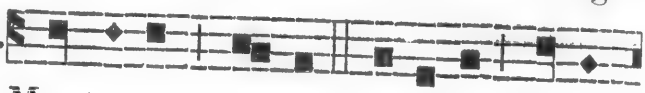

Mar-ty-rum cho-rus, lau-da-te Do-mi-

Ant.

num de cœ-lis, al- le lu-ia. 8 *ton.*

Ps. Laudate Dominum, &c. *page* 40.

CAPITULE. *Sag.* 3. *v.* 1.

JUstorum animæ in manu Dei sunt, et non tanget illos tormentum mortis : visi sunt oculis insipientium mori ; illi autem sunt in pace.

Hym.

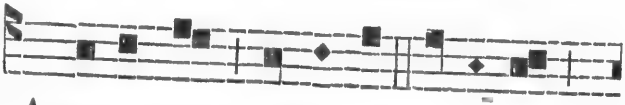

SANC-TO-RUM me-ri- tis in-cly-ta

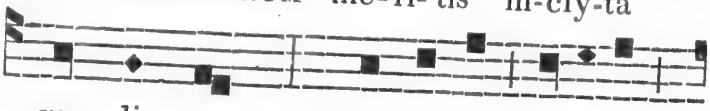

gau- di- a Pan-ga-mus so-ci- i,

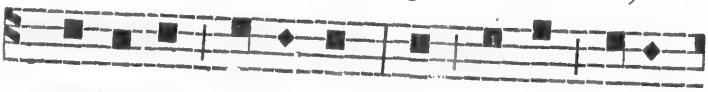

ges-ta-que for-ti- a : Nam glis-cit a-ni-

mus pro-me-re can-ti-bus Vic-to-rum ge-

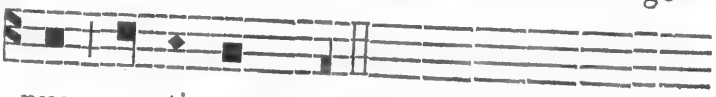

nus op- ti-mum. 2 *ton.*

Hi sunt quos rétinens mundus inhórruit :
Ipsum nàm stérili flore peráridum
Sprevêre pénitùs, teque secúti sunt,
Rex Christe bone cœlitùm.
Hi pro te fúrias atque ferócia
Calcârunt hóminum, sævaque vérbera ;
His cessit lácerans fórtiter ungula,
Nec carpsit penetrália.
Cæduntur gládiis more bidéntium :
Non murmur résonat, non querimónia,
Sed corde tácito mens benè cónscia
Conservat patiéntiam.
Quæ vox, quæ póterit lingua retéxere
Quæ tu Martyribus múnera præparas ?
Rubri nàm flúido sánguine, láureis
Ditantur benè fúlgidis.
Te, summa Déitas, únaque póscimus,
Ut culpas ábluas, nóxia súbtrahas,
Des pacem fámulis, nos quoque glóriam,
Per cuncta tibi sæcula. Amen.
℣. Lætamini in Domino, et exultate, justi.
℟. Et gloriamini, omnes recti corde.

A Magnificat.

Ant.

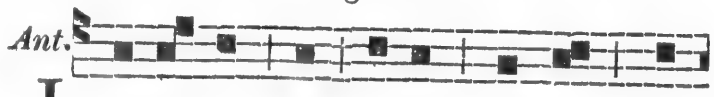

I S-to-rum est e-nim reg-num cœ-

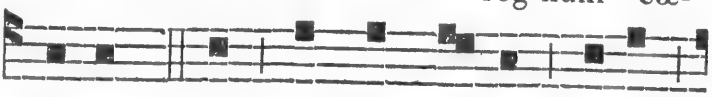

lo-rum, qui con-temp-se-runt vi-tam

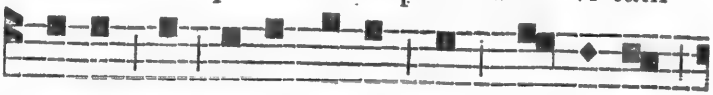

mun-di, et per-ve-ne-runt ad præ-mi-a

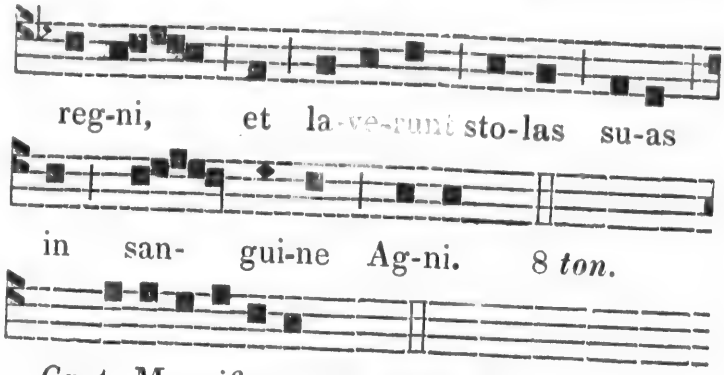

Cant. Magnificat, &c. *page* 12.

Pour plusieurs Martyrs Pontifes.

Oraison.

BEatorum Martyrum pariterque Pontificum N. et N. nos, quæsumus, Domine, festa tueantur, et eorum commendet oratio veneranda. Per Dominum nostrum, &c.

S'ils ne sont point Pontifes.

Oraison.

DEus, qui nos concedis Sanctorum Martyrum tuorum N. et N. natalitia colere; da nobis in æternâ beatitudine de eorum societate gaudere. Per Dominum nostrum, &c.

Autre Oraison.

DEus, qui nos annuâ Sanctorum Martyrum tuorum N. et N. solemnitate lætificas; concede propitius, ut quorum gaudemus meritis, accendamur exemplis. Per Dominum nostrum, &c.

Aux II. *Vêpres.*

I S- ti sunt Sanc-ti, qui pro tes-

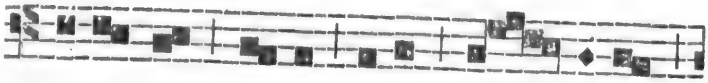

ta-men-to De- i su-a cor- po-ra

tra-di- de- runt, et in san-gui- ne

Ag-ni la-ve-runt sto-las su-as. 2 *ton.*

Ps. Dixit Dominus, &c. *page* 4.

Ant. 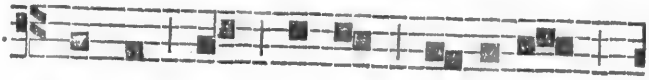

Sanc-ti per fi-dem vi- ce-runt

reg-na, o-pe-ra-ti sunt jus- ti- ti-am ;

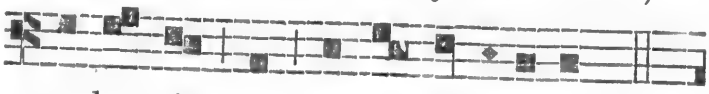

a-dep- ti sunt re-pro-mis-si-o-nes. 2 *ton.*

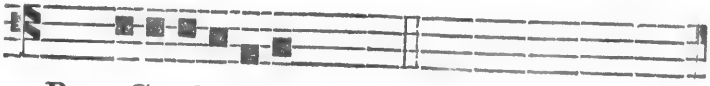

Ps. Confitebor, &c. *page* 5.

Ant. 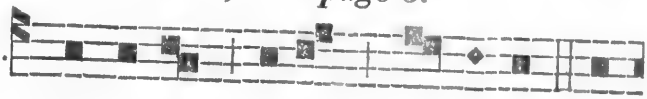

Sanc-to-rum ve-lut a- qui-læ ju-

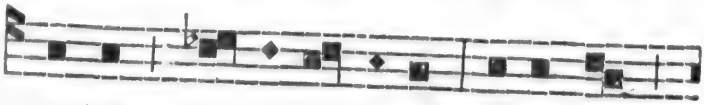

ven-tus re- no-va- bi-tur ; flo- re-bunt

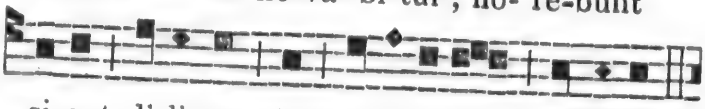

si-cut li-li-um in ci-vi-ta- te Do-mi-ni.8.

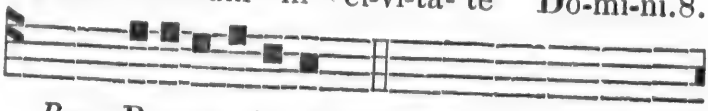

Ps. Beatus vir, &c. *page* 6.

Ant.

Abs-ter-get De-us om-nem la-cry-

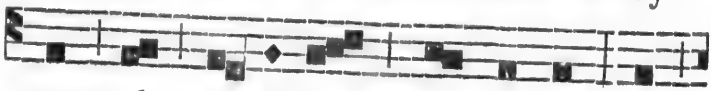

mam ab ó- cu- lis Sanc-to-rum ; et

jàm non e-rit am-pli-ùs ne-que luc-

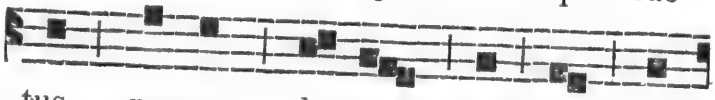

tus, ne-que cla-mor, sed nec ul-

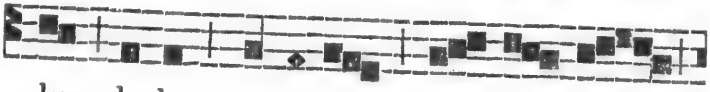

lus do-lor, quo-ni-am pri- o- ra

trans-i- e-runt. 7 *ton.*

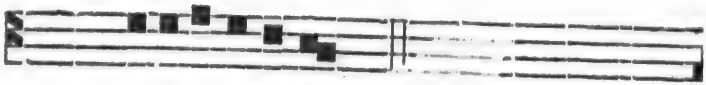

Ps. Laudate, pueri, &c. *page* 8.

Ant. In cœ- les-ti-bus reg-nis Sanc-to-

rum ha-bi-ta-ti- o est, et in æ-ter-

num re-qui-es e- o-rum. 8 *ton.*

Ps. Credidi propter, &c. *page* 44.

Le Capitule et l'Hymne comme aux I. *Vêpres, page* 66.

℣. Exultabunt sancti in gloriâ.
℟. Lætabuntnr in cubilibus suis.

A Magnificat.

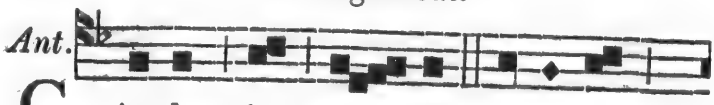

Ant. G Au-dent in cœ- lis a- ni- mæ

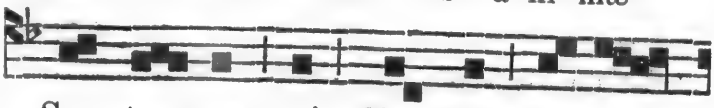

Sanc-to- rum, qui Chris- ti ves-ti-

gi-a sunt se- cu-ti; et qui-a pro

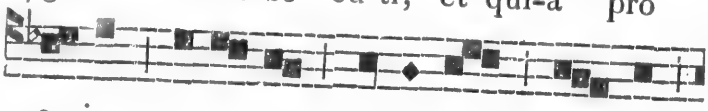

e- jus a-mo-re san-gui-nem su- um

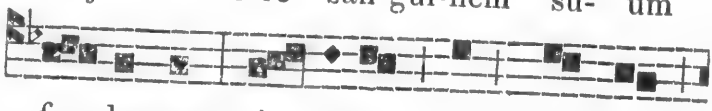

fu- de-runt; i- de-ò cum Chris-to

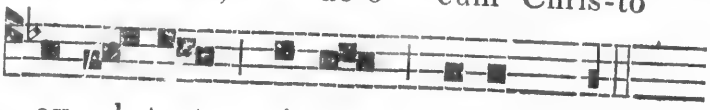

ex- ul- tant, si- ne fi- ne. 6 *ton.*

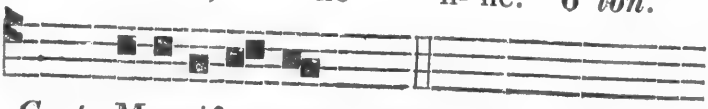

Cant. Magnificat, &c. *page* 12.

L'Oraison comme aux I. *Vêpres.*

Dans le concours des Fêtes.

Ant.

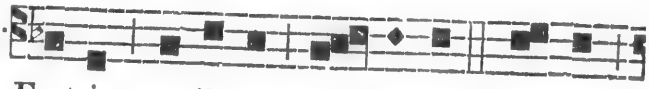

V Es-tri ca-pil-li ca- pi-tis om-nes

nu- me-ra-ti sunt: no-li-te ti- me-re,

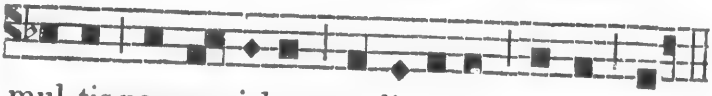

mul-tis pas-se-ri-bus me-li-o-res es-tis vos. 5.

℣. Exultent justi in conspectu Dei.
℟. Et delectentur in lætitiâ.

Commun d'un Confesseur Pontife.

Aux I. *Vêpres.*

Ant.

E C-cè Sa-cer-dos mag-nus, qui in

di-e- bus su- is pla-cu-it De- o, et

in-ven-tus est jus-tus. 7. *T.P.* Al-le-lu-ia.

Ps. Dixit Dominus, &c. *page* 4.

Ant.

Non est in-ven-tus si- mi-lis il-li,

qui con-ser-va-ret le-gem Ex-cel-si. 7.

T. P. Al-le- lu-ia. *Ps.* Confitebor, &c. *p.* 5.

Ant.

I-de- ò ju- re- ju-ran-do fe-cit

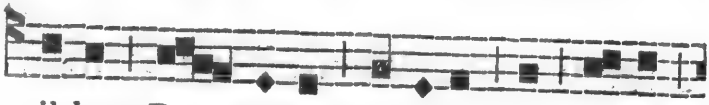

il-lum Do- mi-nus cres-ce-re in ple-bem

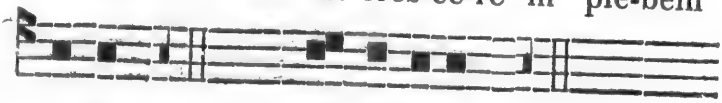

su-am. 8. *T. P.* Al- le-lu-ia.

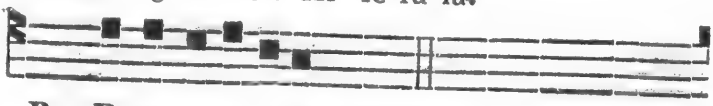

Ps. Beatus vir, &c. *page* 6.

Ant.

Sa-cer-do-tes De- i, be-ne-di- ci-te

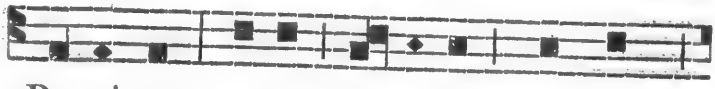

Do-mi-num : ser-vi Do-mi-ni, hym-num

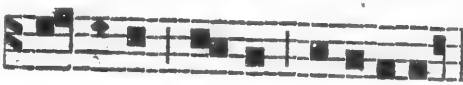

Depuis la Sept. jusqu'à Pâque.

di- ci-te *De-o, al-le-lu-ia. 7 *ton.*

* De-o. *Ps.* Laudate, pueri, &c. *page* 8.

Ant. 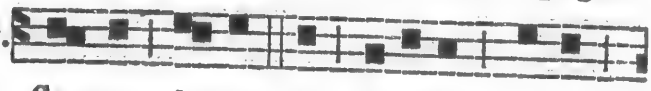

Ser-ve bo-ne et fi-de-lis, in-tra

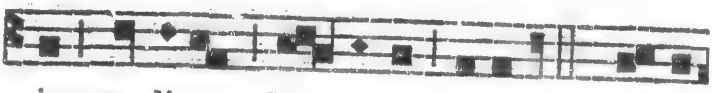

in gau-di-um Do- mi-ni tu-i. *T.P.* Al- le-

lu-ia. 7. *Ps.* Laudate Dominum, &. *page* 40.

CAPITULE. *Ecclés.* 44. *v.* 17.

ECcè Sacerdos magnus, qui in diebus suis placuit Deo, et inventus est justus: et in tempore iracundiæ factus est reconciliatio.

Hym.

I S-TE Con-fes-sor Do-mi-ni sa-cra-

tus, Fes-ta plebs cu-jus ce-le-brat per

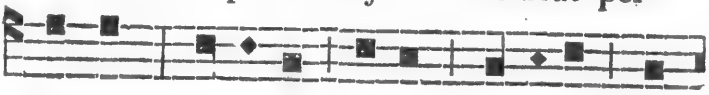

or-bem, * Ho-di-è læ-tus me-ru-it se-

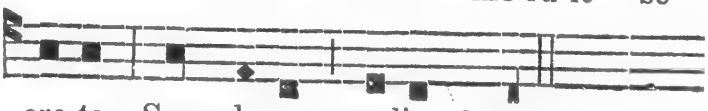

cre-ta Scan-de-re cœ-li. 8 *ton.*

Si ce n'est pas le jour de la mort, on dit:

* Hâc die lætus méruit suprémos
Laudis honores.

QUI pius, prudens, húmilis, pudícus,
Sóbrius, castus fuit et quiétus,
Vita dùm præsens vegetávit ejus
Corporis artus.

AD sacrum cujus túmulum fréquenter
Membra languentûm, modò sanitáti,

Ant.

Quólibet morbo fúerint graváta,
Restituuntur.
UNDE nunc noster chorus in honórem,
Ipsius hymnum canit hunc líbenter,
Ut piis ejus méritis juvémur
Omne per ævum.
SIT salus illi, decus atque virtus
Qui suprà cœli résidens cacumen,
Tótius mundi máchinam gubernat
Trinus et unus. Amen.

℣. Amavit eum Dominus, et ornavit eum. } *T.P.*
℟. Stolam gloriæ induit eum. } All.

Autre Chant.

Hym.

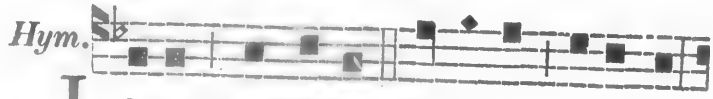

I S-TE Con-fes-sor Do-mi-ni sa-cra-tus,

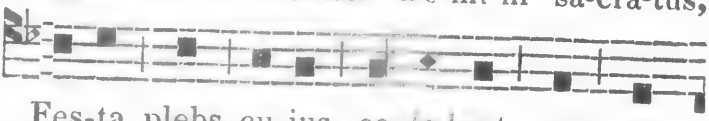

Fes-ta plebs cu-jus ce-le-brat per or-

bem, * Ho di-è læ-tus me-ru-it se-cre-ta

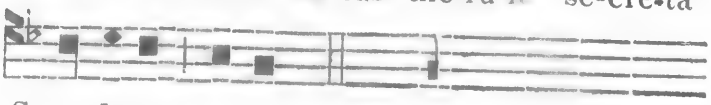

Scan de-re cœ- li. 5 *ton.*

Autre Chant.

Hym.

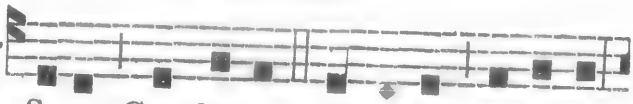

I S-TE Con-fes-sor Do-mi-ni sa-cra-tus,

Fes-ta plebs cu-jus ce-le-brat per or-

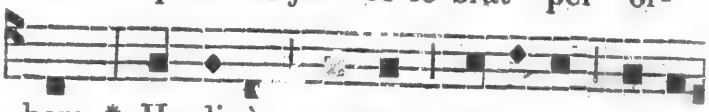

bem, * Ho-di- è æ- tus me-ru-it se-cre-

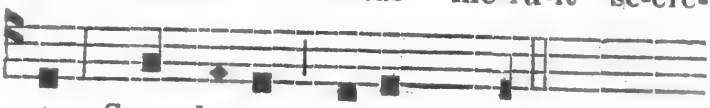

ta : Scan-de-re cœ-li. 1 *ton.*

Autre Chant.

Hym.

I S-TE Con-fes-sor Do-mi-ni sa-cra-tus,

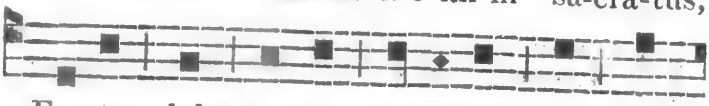

Fes-ta plebs cu-jus ce-le-brat per or-

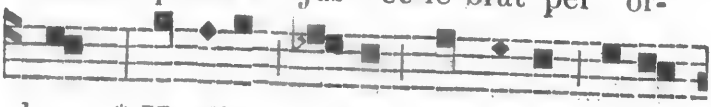

bem, * Ho-di-è læ-tus me- ru- it se-cre-

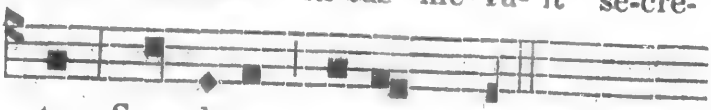

ta Scan-de-re cœ-li. 1 *ton.*

A Magnificat.

Ant.

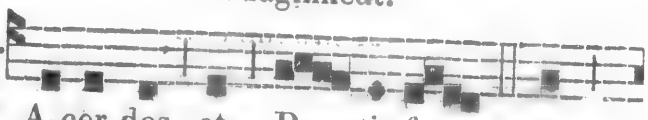

S A-cer-dos et Pon- ti- fex, et

Ant.

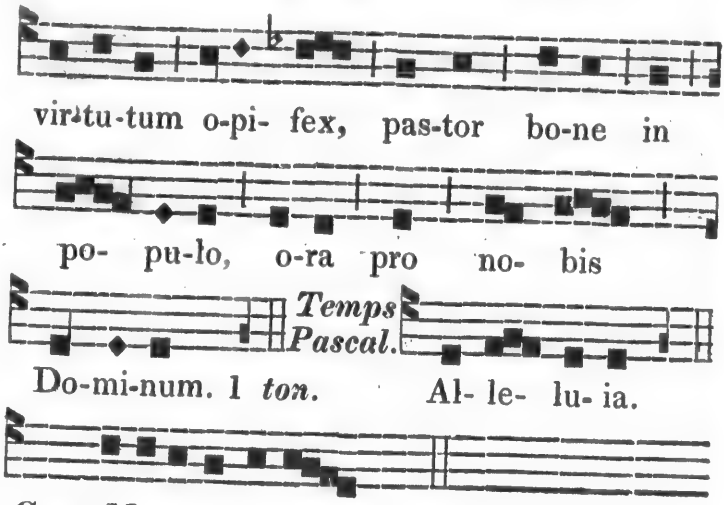

Cant. Magnificat, &c. *p.* 12.

Oraison.

DA, quæsumus, Omnipotens Deus, ut beati N. Confessoris tui atque Pontificis veneranda solemnitas, et devotionem nobis augeat et salutem. Per Dominum nostrum, &c.

Autre Oraison.

EXaudi, quæsumus, Domine, preces nostras, quas in beati N. Confessoris tui atque Pontificis solemnitate deferimus ; et qui tibi dignè meruit famulari, ejus intercedentibus meritis, ab omnibus nos absolve peccatis. Per Dominum nostrum, &c.

Aux I. *et* II. *Vêpres des Docteurs.*

A Magnificat.

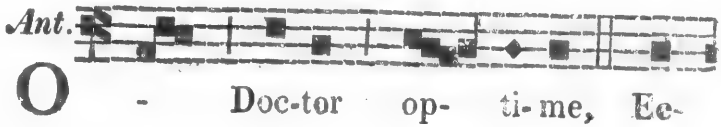

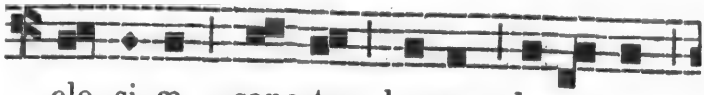

cle- si- æ sanc-tæ lu-men, be-a- te

* N. di-vi-næ le- gis a-ma-tor,

de-pre-ca-re pro no-bis Fi- li- um

De-i. 2. Al- le- lu-ia.

Cant. Magnificat, &c. *page* 12.

S'il n'y a point d'Oraison propre, on prend celle du Commun d'un Docteur.

Deus, qui populo, &c. *page suivante.*

* *Noms des Docteurs.*

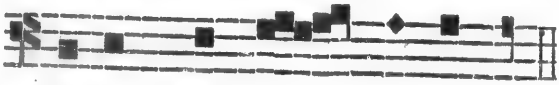

Déc.	4.	Pe-tre	Chry-so-	lo- ge.
	7.	Am-		bro-si.
Janv.	27.	Chri-sos-		to-me.
Mars	12.	Gre-		go- ri.
et Mai	19.			
Mai	2.	A-tha-		na- si.
Juin	4.	Ba-		si- li.
Sept.	30.	Hi-e-ro-		ny-me.

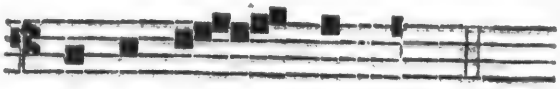

Mars	7.	Tho-	ma.
Avril	4.	I- si- do-	re.
	11.	Le-	o.
	21.	An- sel-	me.
Août	28.	Au-gus- ti-	ne.
Juillet	14.	Bo-na-ven-tu-	ra.

Oraison, pour les Docteurs.

DEus, qui populo tuo æternæ salutis beatum N. ministrum tribuisti : præsta, quæsumus, ut quem Doctorem vitæ habuimus in terris, intercessorem habere mereamur in cœlis. Per Dominum nostrum, &c.

Aux II. *Vêpres.*

Tout comme aux I. *excepté ce qui suit :*
Dernier Psaume.

PSAUME 131.

MEmento, Dómine, David, * et omnis mansuetúdinis ejus.

Sicut jurávit Dómino : * votum vovit Deo Jacob.

Si introíero in tabernáculum domûs meæ, * si ascéndero in lectum strati mei ;

Si dédero somnum óculis meis, * et pálpebris meis dormitationem,

Et réquiem tempóribus meis, donec invéniam locum Dómino, * tabernáculum Deo Jacob.

Eccè audívimus eam in Ephráta : * invénimus eam in campis silvæ.

Introíbimus in tabernáculum ejus : * adorábimus in loco, ubì stetérunt pedes ejus.

Surge, Dómine, in réquiem tuam, * tu et arca sanctificatiónis tuæ.

Sacerdótes tui induantur justítiam; * et sancti tui exultent.

Propter David servum tuum, * non avertas fáciem Christi tui.

Jurávit Dóminus David veritátem, et non frustrábitur eam: * de fructu ventris tui ponam super sedem tuam.

Si custodíerint fílii tui testámentum meum, * et testimónia mea hæc, quæ docébo eos;

Et filii eórum usque in sæculum: * sedébunt super sedem tuam.

Quóniam elégit Dóminus Sion: * elégit eam in habitatiónem sibi.

Hæc réquies mea in sæculum sæculi: * hìc habitábo, quóniam elégi eam.

Víduam ejus benedicens benedícam: * pauperes ejus saturábo pánibus.

Sacerdótes ejus induam salutári, * et sancti ejus exultatióne exultábunt.

Illùc prodúcam cornu David: * parávi lucernam Christo meo.

Inimícos ejus índuam confusióne: * super ipsum autem efflorébit sanctificátio mea.

Glória Patri, &c.

Le Capitule et l'Hymne des I. *Vêpres.*

℣. Justum deduxit Dominus per vias rectas.
℟. Et ostendit illi regnum Dei.
Au Temps Pascal, on ajoute Alleluia.

A Magnificat.

Ant.

A - Ma-vit e- um Do- mi-nus,

et or- na- vit e- um: sto-lam

glo-ri-æ in- du- it e-um, et ad

por-tas pa-ra-di- si co-ro-na- vit

Temps Pascal.

e-um. 1 *ton.* Al-le- lu-ia.

Cant. Magnificat, &c. *page* 12

Aux II. *Vêpres des Papes.*

℣. Justum deduxit, &c. *page* 81.

A Magnificat.

Ant.

D Um es- set sum-mus Pon-ti-fex,

ter-re-na non me- tu-it; sed ad

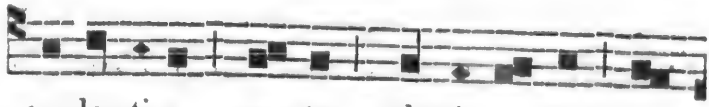

cœ-les-ti-a reg-na glo-ri- o- sus mi-

gra-vit. 1 *ton.* Al-le- lu-ia.

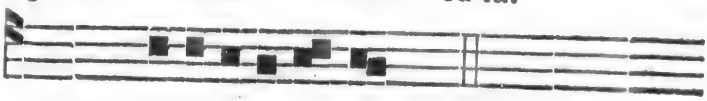

Cant. Magnificat, &c. *page* 12.

Dans le concours des Fêtes.

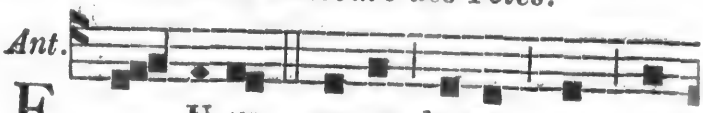

E - U-ge, ser-ve bo-ne et fi-

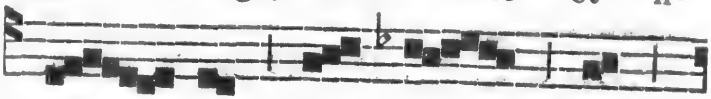

de- lis, qui- a in

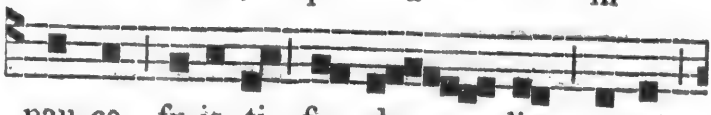

pau-ca fu-is- ti fi- de- lis, su-prà

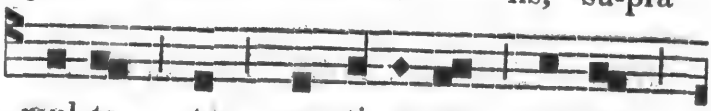

mul-ta te cons-ti- tu-am, di-cit

Do-mi-nus. 1 *ton.* Al-le- lu- ia.

℣. Elegit eum Dominus Sacerdotem sibi.
℟. Ad sacrificandum ei hostiam laudis.
Au Temps Pascal, on ajoute Alleluia.

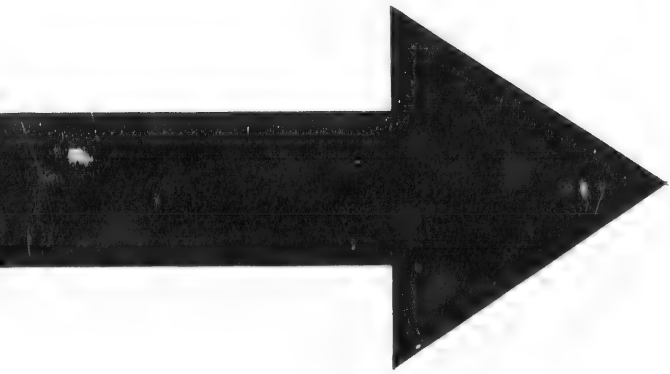

IMAGE EVALUATION TEST TARGET (MT-3)

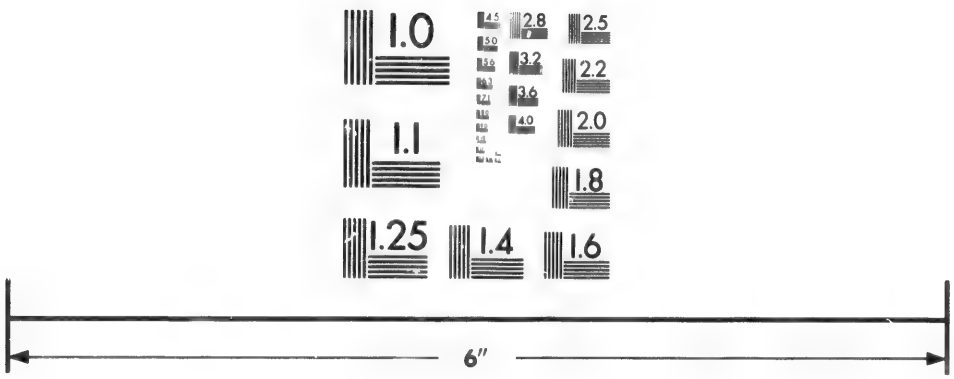

Photographic Sciences Corporation

23 WEST MAIN STREET
WEBSTER, N.Y. 14580
(716) 872-4503

2.8
2.5
3.2
2.2
2.0
1.8
1.0

Commun d'un Conf. non Pontife.

Aux I. *Vêpres.*

Ant.

D O- mi-ne, quin-que ta-len-ta tra-

di-dis-ti mi-hi: ec-cè a- li-a

Temps Pascal.

quin-que su-per-lu-cra-tus sum. 1. *ton.*

Al- le- lu-ia. *Ps.* Dixit Dominus, &c. *p.* 4.

Ant.

E- u- ge, ser-ve bo- ne, in mo-

di-co fi-de- lis, in-tra in gau-di-um

Temps Pascal.

Do-mi-ni tu- i. 1 *ton.* Al-le- lu-ia.

Ps. Confitebor, &c. *page* 5.

Ant.

Fi-de-lis ser-vus et pru-dens, quem

con-sti-tu-it Do-mi-nus su-per fa- mi-

Temps Pascal.

li-am su-am. 3 *ton.* Al- le- lu- ia.

Ps. Beatus vir, &c. *page* 6.

Ant.

Be-a-tus il-le ser-vus, quem, cùm

ve-ne-rit Do-mi-nus e-jus, et pul-sa-

ve-rit ja- nu-am, in- ve-ne-rit

Temps Pascal.

vi- gi-lan-tem. 7 *ton.* Al- le-lu-ia.

Ps. Laudate, pueri, &c. *page* 8.

Ant.

Ant.

Ser-ve bo-ne et fi-de-lis, in-tra in

Temps Pascal.

gau-di-um Do-mi-ni tu-i. 7 *ton.*

Al-le-lu-ia. *Ps.* Laudate Dominum, &c. *p.* 40.

CAPITULE. *Eccles.* 31. *v.* 8.

BEatus vir, qui inventus est sine maculâ, et qui post aurum non abiit, nec speravit in pecuniæ thesauris: Quis est hic, et laudabimus eum? fecit enim mirabilia in vitâ suâ.

L'Hymne et le Verset, au Commun d'un Confesseur Pontife, page 75.

A Magnificat.

Ant.

SI-mi-la-bo e-um vi-ro

sa-pi-en-ti, qui æ-di-fi-ca-vit

Temps Pascal.

do-mum su-am su-prà pe-tram. 1 *ton.*

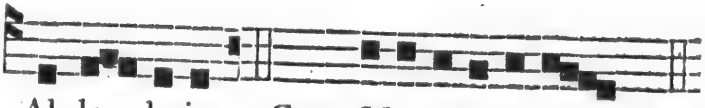

Al-le- lu-ia. *Cant.* Magnificat, &c. *p.* 12.

Oraison.

DEus, qui nos beati N. Confessoris tui annuâ solemnitate lætificas: concede propitius, ut cujus natalitia colimus, etiam actiones imitemur. Per Dominum nostrum, &c.

Autre Oraison.

ADesto, Domine, supplicationibus nostris, quas in beati N. Confessoris tui solemnitate deferimus: ut qui nostræ justitiæ fiduciam non habemus, ejus qui tibi placuit, precibus adjuvemur. Per Dominum nostrum, &c.

Pour un Abbé. Oraison.

INtercessio nos, quæsumus, Domine, beati N. Abbátis commendet; ut quod nostris meritis non valemus, ejus patrocinio assequamur. Per Dominum nostrum, &c.

Aux II. *Vêpres.*

Tout comme aux I.

℣. Justum deduxit Dominus per vias rectas.
℟. Et ostendit illi regnum Dei.
Au Temps Pascal, on ajoute, Alleluia.

A Magnificat.

Ant.

HIc vir des-pi-ci-ens mun-dum,

Ant.

et ter-re-na tri-um-phans, di-vi-ti-as cœ-

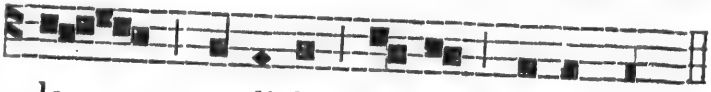

lo con-di-dit o- re, ma-nu. 8.

Temps Pascal.

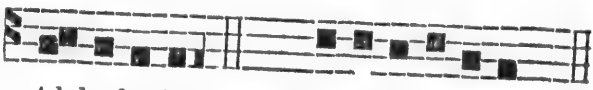

Al-le-lu-ia. *Cant.* Magnificat, &c. *p.* 12.

Dans le concours des Fêtes.

Ant.

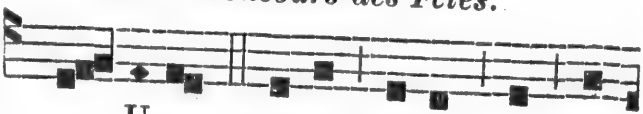

E - U-ge, ser-ve bo-ne et fi-

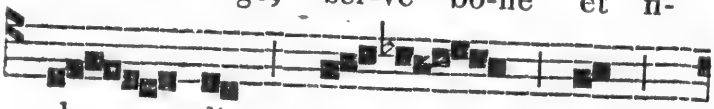

de- lis, qui-a in

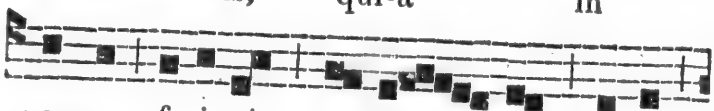

pau-ca fu-is-ti fi- de- lis, su-prà

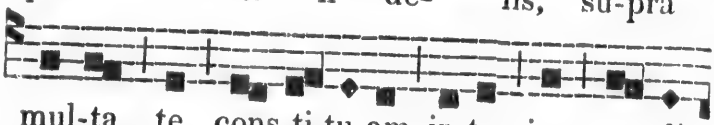

mul-ta te cons-ti-tu-am, in-tra in gau-di-

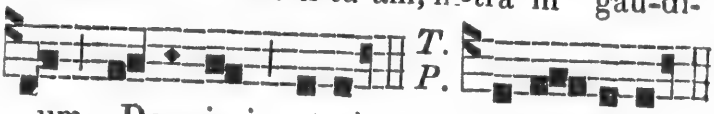

T.
P.

um Do-mi-ni tu-i. 1. Al-le- lu-ia.

℣. Os justi meditabitur sapientiam. } *T. P.*
℟. Et lingua ejus loquetur judicium. } Allel.

Commun des Vierges.

Aux I. *Vêpres.*

Ant.

H Æc est Vir- go sa- pi-ens, et

Temps Pascal.

u- na de nu-me-ro pru-den-tûm. 1 *ton.*

Al- le- lu-ia. *Ps.* Dixit Dominus, &c. *page* 4.

Ant.

Hæc est Vir- go sa- pi-ens,

quam Do-mi- nus vi-gi-lan-tem in-

Temps Pascal.

ve-nit. 1 *ton.* Al- le- lu-ia.

Ps. Laudate, pueri, &c. *page* 8.

Ant.

Hæc est quæ nes-ci-vit to- rum

Ant.

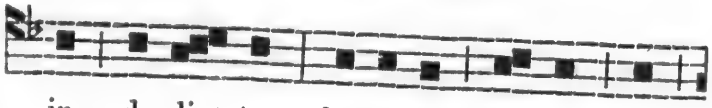

in de- lic- to : hà-be-bit fruc-tum in

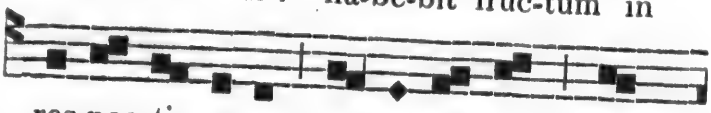

res-pec-ti- o-ne a- ni-ma-rum sanc-

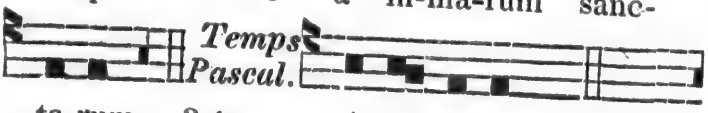

ta-rum. 3 *ton.* Al-le- lu-ia.

Ps. 121.

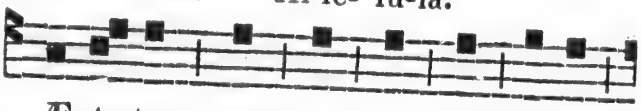

L Æ- ta-tus sum in his quæ dic-ta

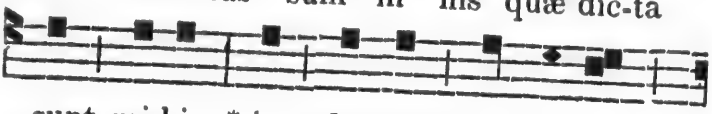

sunt mi-hi : * in do-mum Do- mi-ni

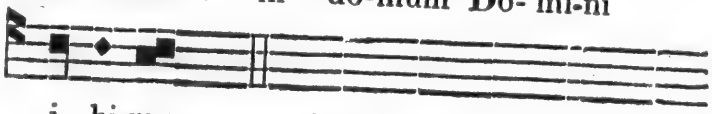

i- bi-mus. 3 *ton.*

Stantes erant pedes nostri, * in átriis tuis, Jerúsalem.

Jerúsalem quæ ædificátur ut cívitas, * cujus participátio ejus in ídipsum.

Illùc enim ascendérunt tribus, tribus Domini, * testimónium Israël, ad confitendum nómini Dómini.

Quia illìc sedérunt sedes in judício, * sedes super domum David.

Rogáte quæ ad pacem sunt Jerúsalem : * et abundántia diligéntibus te.

Fiat pax in virtúte tuâ, * et abundántia in turribus tuis.

Propter fratres meos, et próximos meos, * loquébar pacem de te.

Propter domum Dómini Dei nostri, * quæsivi bona tibi.

Glória Patri, &c.

Ant.

Hæc est quæ nes-ci- vit, &c.

Ant.

Ve-ni, e- lec-ta me- a, et po-

nam in te thro-num * me-um, al-

Depuis la Sept. jusqu'à Pâque.

le- lu-ia. 1 *ton.* * me-um.

Ps. 126.

N I- si Do-mi-nus æ-di-fi-ca-ve-rit

do-mum : * in va-num la-bo-ra-ve-runt qui

æ- di-fi-cant e- am. 1 *ton.*

Nisi Dóminus custodíerit civítatem ; * frustrà vígilat qui custódit eam.

Vanum est vobis antè lucem súrgere : * surgite postquàm sedéritis, qui manducátis panem dolóris.

Cùm déderit dilectis suis somnum : * eccè hæréditas Dómini, fílii ; merces, fructus ventris.

Sicut sagittæ in manu potentis : * ità fílii excussórum.

Beátus vir, qui implévit desidérium suum ex ipsis : * non confundétur, cùm loquétur inimícis suis in portâ.

Glória Patri, &c.

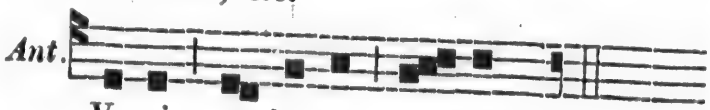

Ve-ni, e- lec-ta me- a, &c.

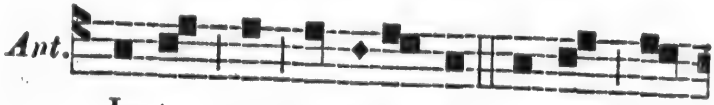

Is- ta est spe-ci-o- sa in- ter -fi-

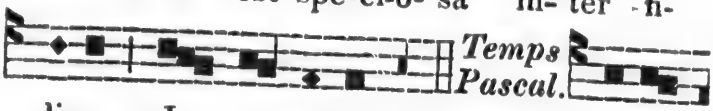

li-as Je- ru- sa-lem. 3 *ton.* Al-le-

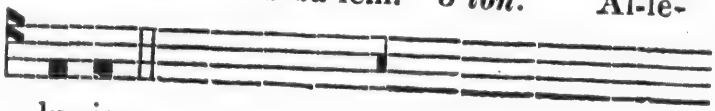

lu- ia.

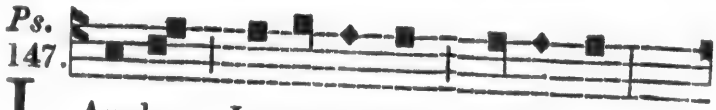

L Au-da, Je-ru- sa-lem, Do-mi-num : *

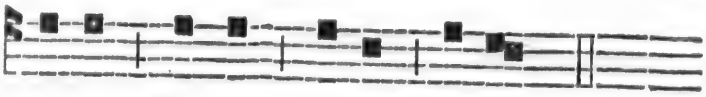

lau-da De-um tu-um, Si-on. 3 *ton.*

Quóniam confortávit seras portárum tuárum : * benedixit fíliis tuis in te.

Qui pósuit fines tuos pacem : * et ádipe frumenti sátiat te.

Qui emittit elóquium suum terræ : * velóciter currit sermo ejus.

Qui dat nivem sicut lánam : * nébulam sicut cínerem spargit.

Mittit crystallum suam sicut buccellas : * antè fáciem frígoris ejus quis sustinébit ?

Emittet verbum suum, et liquefáciet ea : * flabit spíritus ejus, et fluent aquæ.

Qui annúntiat verbum suum Jacob : * justítias et júdicia sua Israël.

Non fecit táliter omni natióni : * et judícia sua non manifestávit eis.

Glória Patri, &c.

Ant.

Is-ta est spe-ci-o- sa, &c.

CAPITULE. 2 *Cor.* 10. *v.* 17.

FRatres : Qui gloriatur, in Domino glorietur. Non enim qui seipsum commendat, ille probatus est ; sed quem Deus commendat.

Hym. 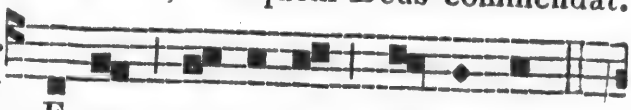

JE- SU, co- ro- na Vir-gi-num,

Quem Ma- ter il- la con- ci- pit,

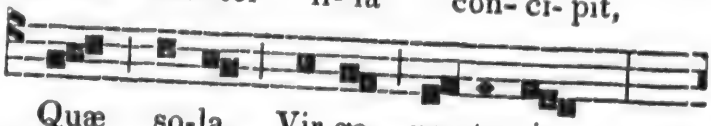

Quæ so-la Vir-go par-tu-rit,

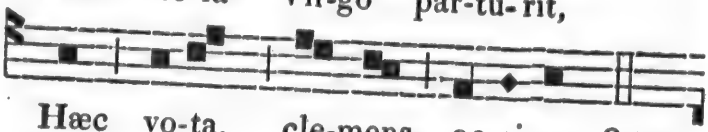

Hæc vo-ta, cle-mens, ac-ci-pe. 8 *ton.*

Qui pascis inter lília,
Septus choréis Vírginum,
Sponsus decórus glóriâ,
Sponsisque reddens præmia.
Quocumque tendis, Vírgines
Sequuntur, atque láudibus
Post te canentes cúrsitant,
Hymnosque dulces pérsonant.
Te deprecámur lárgiùs,
Nostris adauge sénsibus,
Nescíre prorsùs ómnia
Corruptiónis vúlnera.
Laus, honor, virtus, glória,
Deo Patri, et Fílio,
Sancto simul Paráclito,
In sæculórum sæcula. Amen.

℣. Specie tuâ, et pulchritudine tuâ.
℟. Intende, prosperè procede, et regna.

Au Temps Pascal, on ajoute, Alleluia.

A Magnificat.

Ant.

V E- ni, spon-sa Chris-ti, ac-ci-pe

co-ro-nam, quam ti-bi Do-mi-nus

Temps Pascal.

præ-pa-ra-vit in æ- ter-num. 8 *ton.*

Al-le- lu- ia. *Cant.* Magnificat, &c. *page* 12.

Oraison.

DEus, qui inter cætera potentiæ tuæ mira cula, etiam in sexu fragili victoriam martyrii contulisti: concede propitius, ut qui beatæ N. Virginis et Martyris tuæ natalitia colimus, per ejus ad te exempla gradiamur. Per Dominum nostrum, &c.

Autre Oraison.

INdulgentiam nobis, quæsumus, Domine, beata N. Virgo et Martyr imploret: quæ tibi grata semper extitit, et merito castitatis, et tuæ professione virtutis. Per Dominum nostrum, &c.

Pour une Vierge non Martyre.

Oraison.

EXaudi nos, Deus salutaris noster: ut sicut de beatæ N. Virginis tuæ festivitate gau-

demus, ità piæ devotionis erudiamur affectu. Per Dominum nostrum, &c.

Aux I. *et* II. *Vêpres de plusieurs Vierges.*

A Magnificat.

Ant. P Ruden-tes Vir-gi-nes, ap-ta- te ves-

tras lam-pa-des ; ec-cè spon-sus ve- nit ;

Temps Pascal.

ex-i- te ob-vi-àm e- i. 4 *ton.* Al-

le- lu-ia. *Cant.* Magnificat, &c. *page* 12.

℣. Adducentur Regi Virgines post eam.
℟. Proximæ ejus afferentur tibi.

Au Temps Pascal, on ajoute, Alleluia.

Oraison.

DA nobis, quæsumus, Domine Deus noster, Sanctarum Virginum et Martyrum N. et N. palmas incessabili devotione venerari : ut quas dignâ mente non possumus celebrare, humilibus saltem frequentemus obsequiis. Per Dominum nostrum, &c.

Aux II. *Vêpres.*

Tout comme aux I.

℣. Diffusa est gratia in labiis tuis.
℟. Propterea benedixit te Deus in æternum.
Au Temps Pascal, on ajoute, Alleluia.

Dans le concours des Fêtes.

Ant. Simile est regnum cœlorum, *au Commun des Stes. Femmes, page* 101.

℣. Adjuvabit eam Deus vultu suo.
℟. Deus in medio ejus non commovebitur.
Au Temps Pascal, on ajoute, Alleluia.

Commun des Saintes Femmes.

Aux I. *Vêpres.*

Ant. DUm es- set Rex in ac-cu-bi-tu su-o, nar-dus me-a de- dit o- do-rem su- a- vi- ta-tis. *T.P.* Al- le- lu-ia. 3.

Ps. Dixit Dominus, &c. *page* 4.
Ant.

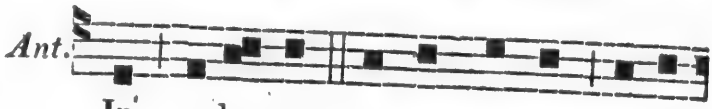

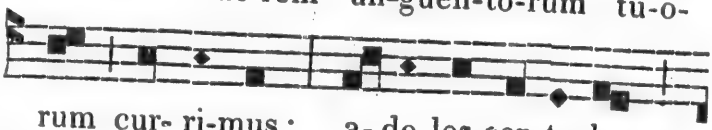

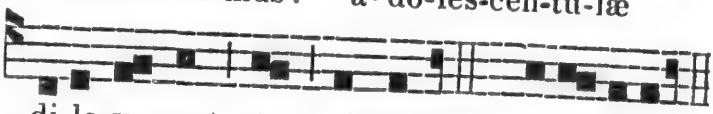

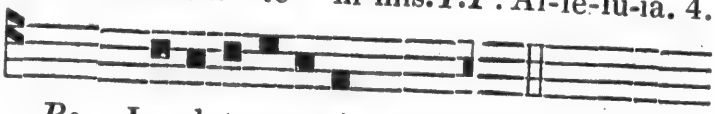

Ps. Laudate, pueri, &c. *page* 8.

Ps. Lætatus sum, &c. *page* 90.

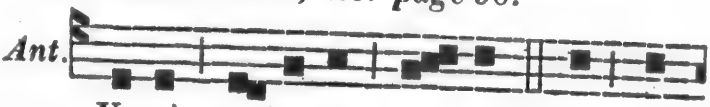

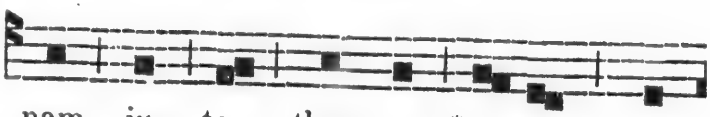

nam in te thro-num *me-um, al-

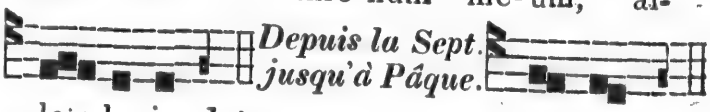

le- lu-ia. 1 *ton.* * me-um.

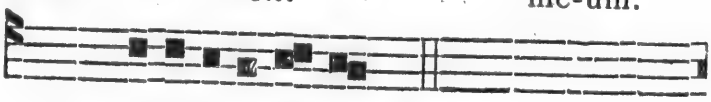

Ps. Nisi Dominus, &c. *page* 91.

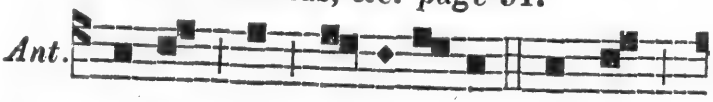

Is-ta est spe-ci-o-sa in -ter

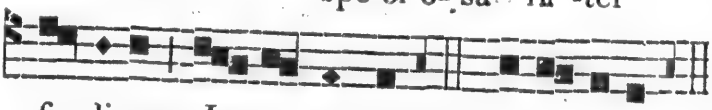

fi- li- as Je- ru-sa-lem. *T.P.* Al-le-lu-ia. 3.

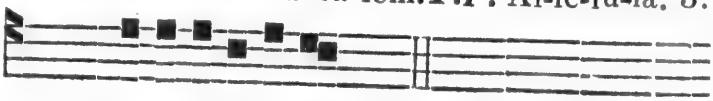

Ps. Lauda, Jerusalem, &c. *page* 92.

Pour une Martyre seulement.

CAPITULE. *Eccles.* 51. *v.* 1.

COnfitebor tibi, Domine Rex, et collaudabo te Deum Salvatorem meum. Confitebor nomini tuo ; quoniam adjutor et protector factus es mihi, et liberasti corpus meum à perditione.

Pour une Ste. qui n'est ni Vierge, ni Martyre.

CAPITULE. *Prov.* 31. *v.* 10.

MUlierem fortem quis inveniet? procul et de ultimis finibus pretium ejus. Confidit in eâ cor viri sui, et spoliis non indigebit.

Hym.

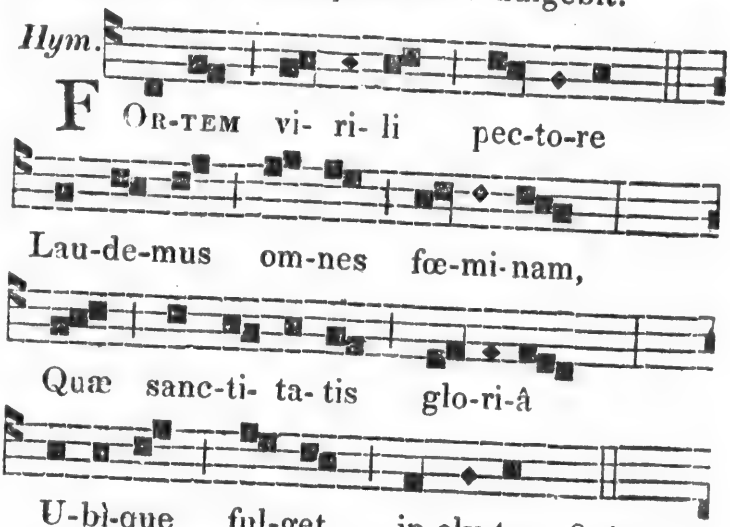

8 *ton.*

HÆc Christi amóre saúcia,
Dùm mundi amórem nóxium
Horrescit, ad cœléstia
Iter perégit árduum.

CARNEM domans jejúniis,
Dulcíque mentem pábulo
Oratiónis nútriens,
Cœli potítur gáudiis.

REX Christe, virtus fórtium,
Qui magna solus éfficis,
Hujus precátu, quæsumus,
Audi benignus súpplices.

Deo Patri sit glória,
Ejúsque soli Fílio,
Cum Spíritu Paráclito,
Et nunc, et in perpétuum. Amen.

℣. Specie tuâ et pulchritudine tuâ.
℟. Intende, prosperè procede, et regna.

Au Temps Pascal, on ajoute, Alleluia.

A Magnificat.

Ant.

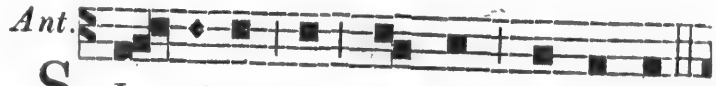

S I- mi-le est reg-num cœ-lo-rum

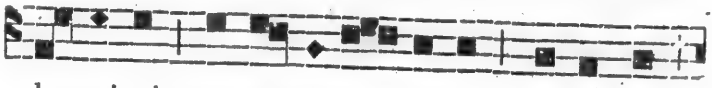

ho-mi-ni ne-go-ti- a- to-ri quæ-ren-ti

bo-nas mar-ga-ri-tas : in-ven-tâ u- nâ

pre- ti-o-sâ, de-dit om-ni- a su- a,

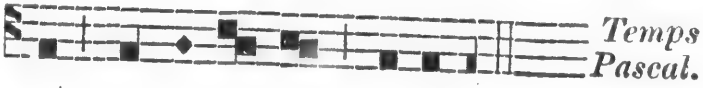

Temps Pascal.

et com-pa-ra- vit e-am. 8 *ton.*

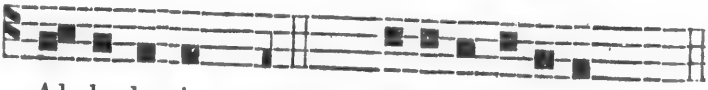

Al- le-lu- ia. *Cant.* Magnificat, &c. *p.* 12.

Ant.

Pour une Martyre.

Oraison.

DEus, qui inter cætera potentiæ tuæ miracula, etiam in sexu fragili victoriam Martyrii contulisti : concede propitius, ut qui beatæ N. Martyris tuæ natalitia colimus, per ejus ad te exempla gradiamur. Per Dominum nostrum, &c.

Pour plusieurs Martyres.

Oraison.

DA nobis, quæsumus, Domine Deus noster, Sanctarum Martyrum N. et N. palmas incessabili devotione venerari : ut quas dignâ mente non possumus celebrare, humilibus saltem frequentemus obsequiis. Per Dominum nostrum, &c.

Pour une Ste. qui n'est ni Vierge ni Martyre.

Oraison.

EXaudi nos, Deus salutaris noster ; ut sicut de beatæ N. festivitate gaudemus, ità piæ devotionis erudiamur affectu. Per Dominum nostrum, &c.

Aux II. *Vêpres.*

Tout comme aux I. *excepté ce qui suit :*

℣. Diffusa est gratia in labiis tuis.
℟. Propterea benedixit te Deus in æternum.
Au Temps Pascal, on ajoute, Alleluia.

A Magnificat.

Ant.

M A-num su- am a-pe-ru-it i-

no- pi, et pal-mas su- as ex-ten-

dit ad pau- pe-rem, et pa-

nem o- ti-o- sa non co- me-dit. 8.

Temps Pascal.

Al-le- lu-ia. *Cant.* Magnificat. *p.* 12.

L'Oraison, comme aux I. *Vêpres.*

Dans le concours des Fêtes.

Ant.

D A- te e- i de fruc- tu

ma- nu-um su- a-rum, et lau-dent

e- am in por-tis o- pe-ra e-jus.7.

Temps Pascal.

Al- le-lu- ia.

℣. Adjuvabit eam Deus vultu suo.
℟. Deus in medio ejus non commovebitur.
Au Temps Pascal on ajoute, Alleluia.

Com. de la Dédicace d'une Eglise.

Aux I. *Vêpres.*

Ant.

D O-mum tu-am, Do- mi-ne, de-cet

sanc-ti- tu- do, in lon-gi-tu- di-nem di-

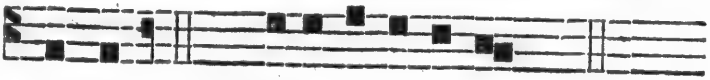

e-rum. 7. *Ps.* Dixit Dominus, &c. *page* 4.

Ant.

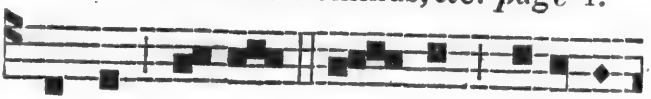

Do-mus me-a, do- mus o-ra- ti-

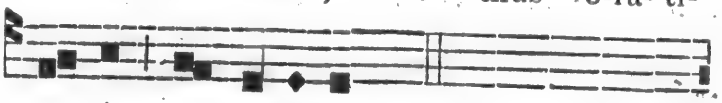

o- nis vo- ca-bi-tur. 1. *ton.*

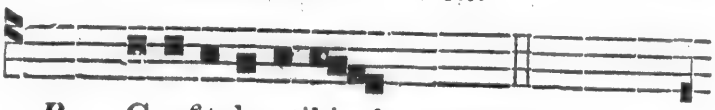

Ps. Confitebor tibi, &c. *page* 5.

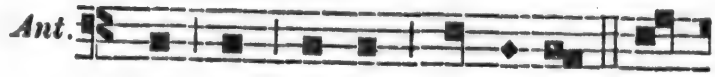

Hæc est do-mus Do-mi-ni fir-

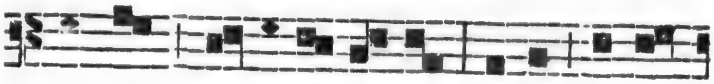

mi- ter æ- di-fi- ca-ta ; be-nè fun-da-

ta est su-prà fir-mam pe-tram. I *ton.*

Ps. Beatus vir, &c. *page* 6.

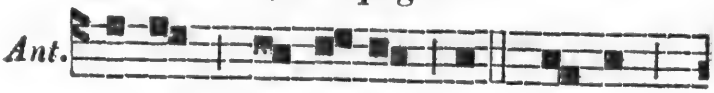

Be-nè fun-da- ta est do-mus

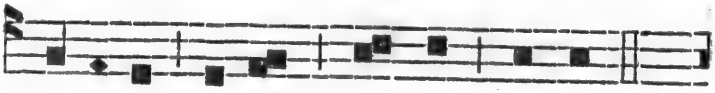

Do-mi-ni su-prà fir-mam pe-tram. 8.

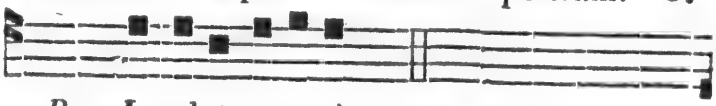

Ps. Laudate, pueri, &c. *page* 8.

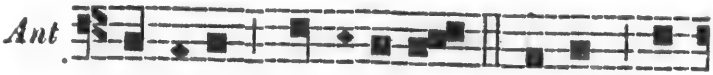

Lapi-des pre-ti-o- si om-nes mu-

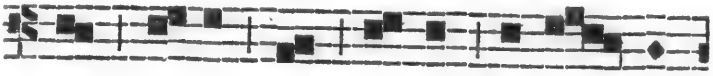

ri tu- i, et tur-res Je-ru- sa-

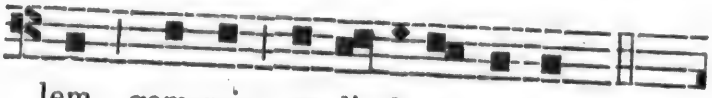

lem gem-mis æ- di- fi-ca-bun-tur. 2 *ton.*

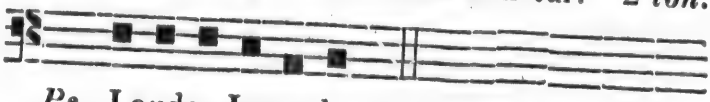

Ps. Lauda, Jerusalem, &c. *page* 92.

CAPITULE. *Apoc.* 21. *v.* 2.

VIdi civitatem sanctam Jerusalem novam, descendentem de cœlo à Deo, paratam sicut sponsam ornatam viro suo.

Hym.

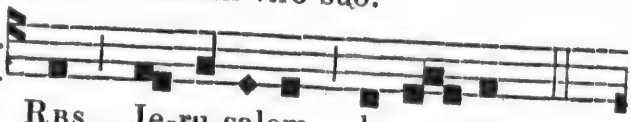

U RBS Je-ru-salem be-a- ta,

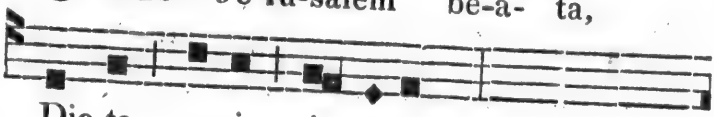

Dic-ta pa-cis vi- si- o,

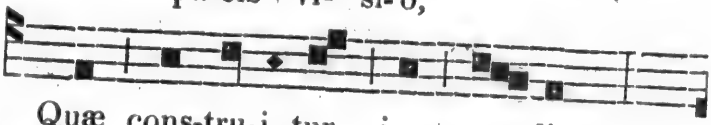

Quæ cons-tru-i- tur in cœ- lis

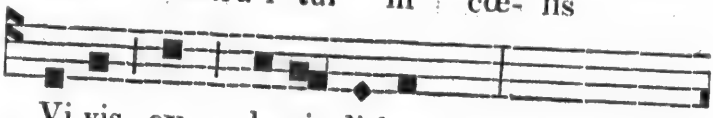

Vi-vis ex la-pi- di-bus,

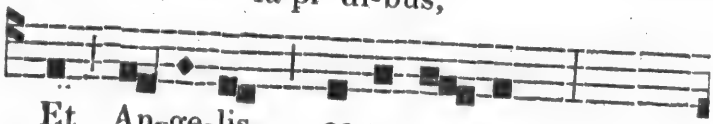

Et An-ge-lis co-ro- na- ta,

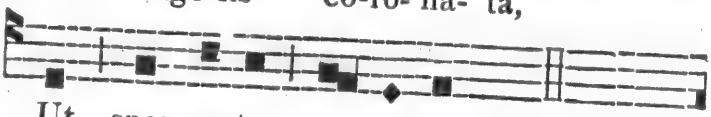

Ut spon-sa-ta co- mi-te. 4 *ton.*

Nova vénïens è cœlo,
Nuptiáli thálamo,
Præparáta ut sponsáta
Copulétur Dómino :
Platéæ et muri ejus
Ex auro puríssimo.

Portæ nitent margarítis,
Adytis paténtibus ;
Et virtúte meritórum
Illùc introdúcitur
Omnis qui ob Christi nomen
Hìc in mundo prémitur.

Tunsionibus, pressúris
Expolíti lápides
Suis coaptantur locis
Per manus artíficis;
Disponuntur permansúri
Sacris ædifíciis.

Gloria et honor Deo
Usquequáque Altíssimo,
Unà Patri, Filióque,
Inclyto Paráclito,
Cui laus est et pótestas
Per æterna sæcula. Amen.

℣. Hæc est domus Domini firmiter ædificata.
℟. Benè fundata est suprà firmam petram.

A Magnificat.

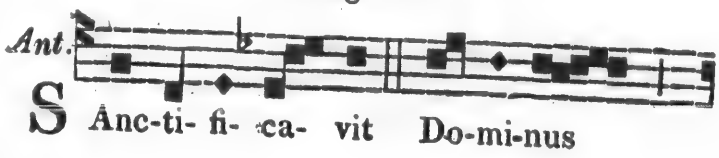

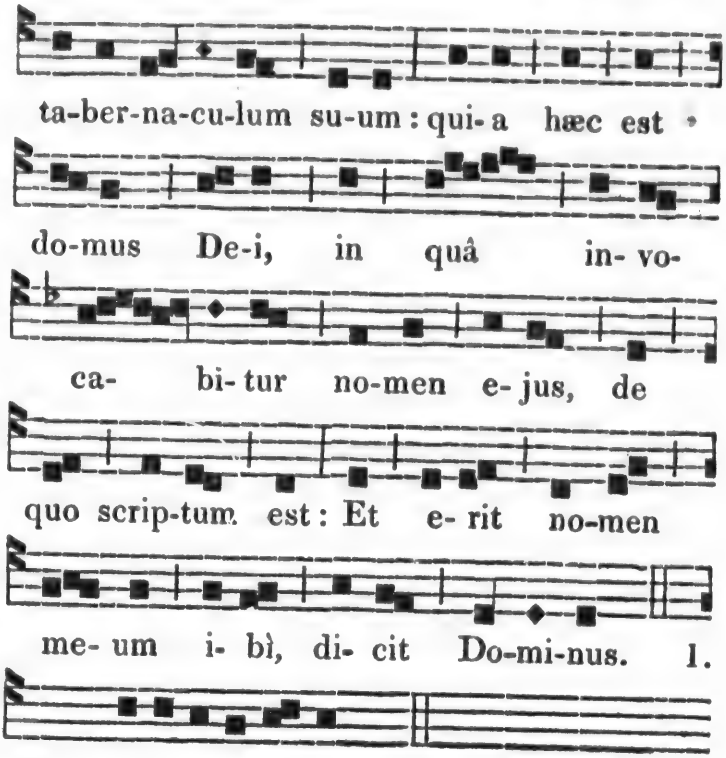

Cant. Magnificat, &c. *page* 12.

Le jour de l'Anniversaire de la Dédicace d'une Eglise, et pendant l'Octave.

Oraison.

DEus, qui nobis per singulos annos hujus sancti Templi tui consecrationis reparas diem, et sacris semper mysteriis repræsentas incolumes : exaudi preces populi tui, et præsta, ut quisquis hoc Templum beneficia petiturus ingreditur, cuncta se impetrasse lætetur. Per Dominum nostrum, &c.

Aux II. *Vêpres.*

Tout comme aux I. *excepté ce qui suit :*

℣. Domum tuam, Domine, decet sanctitudo.
℟. In longitudinem dierum.

A Magnificat.

Ant. O quàm me-tu-en-dus est lo-cus is-te! ve- rè non est hìc a- li-ud, ni-si do-mus De- i, et por- ta cœ-li. 6. *Cant.* Magnificat, &c. *p.* 12.

Office de la Sainte-Vierge.

A Vêpres.

Ant. D Um es- set Rex in ac-cu-bi-tu su-o, nar-dus me-a de- dit o do

Ant.

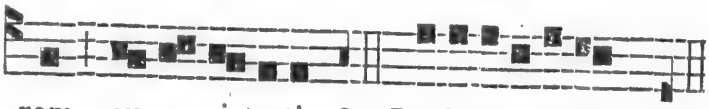

rem su-a- vi-ta-tis. 3. *Ps.* Dixit Dnus. *p.* 4.

Ant.

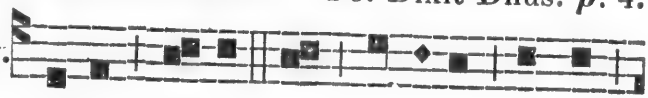

Læ-va e- jus sub ca-pi-te me-o,

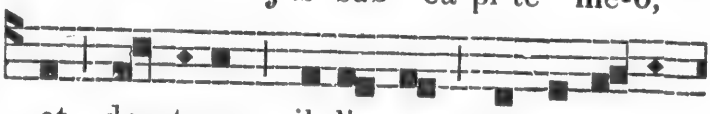

et dex-te-ra il- li- us am-ple-xa-bi-

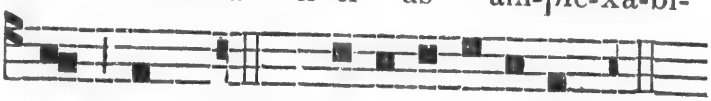

tur me. 4. *Ps.* Laudate, pueri, &c. *p.* 8.

Ant.

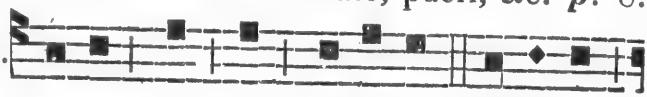

Ni-gra sum, sed for-mo-sa, Fi-li- æ

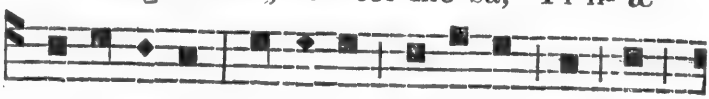

Je-ru-sa-lem: i-de-ò di-le- xit me Rex,

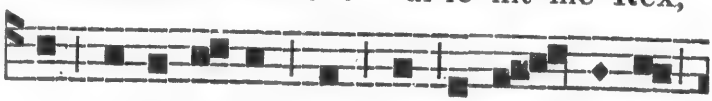

et in-tro-du-xit me in cu-bi- cu-lum

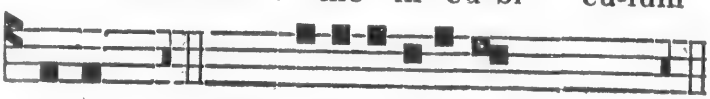

su-um. 3. *Ps.* Lætatus sum, &c. *page* 90.

Ant.

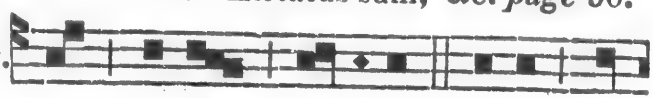

Jàm hy-ems trans-i-it, im-ber ab-

i- it et re-ces-sit: sur-ge, a-mi-ca me-

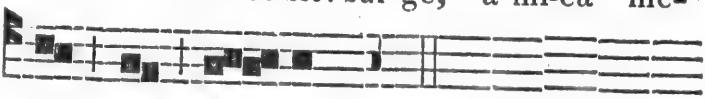

a, et ve- ni. 8 *ton.*

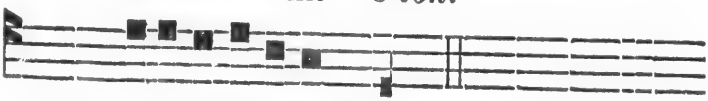

Ps. Nisi Dominus, &c. *page* 91.

Ant. 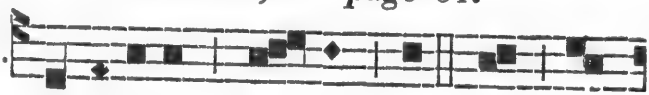

Spe-ci-o-sa fac- ta es, et su-

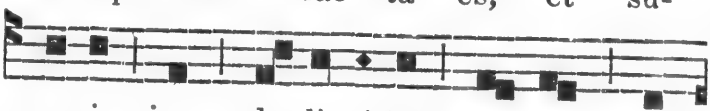

a- vis in de- li- ci-is tu- is, sanc-

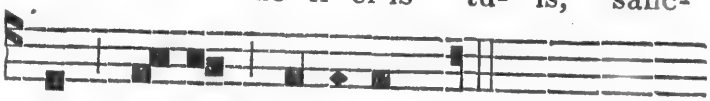

ta De- i Ge-ni-trix. 4 *ton.*

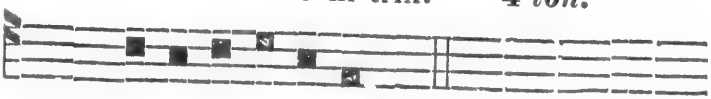

Ps. Lauda, Jerusalem, &c. *page* 92.

CAPITULE. *Eccles.* 24. *v.* 14.

AB initio et antè sæcula creata sum, et usque ad futurum sæculum non desinam, et in habitatione sanctâ coràm ipso ministravi.

Hym.

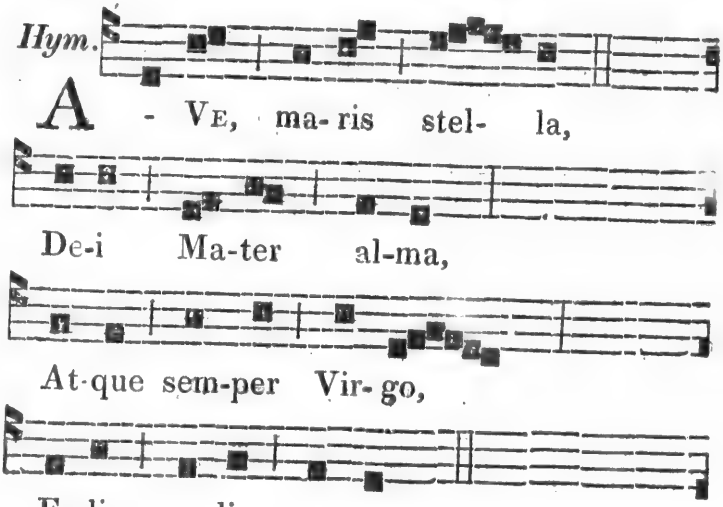

Sumens illud Ave,
Gabriélis ore,
Funda nos in pace,
Mutans Evæ nomen.

Solve vincla reis,
Profer lumen cæcis,
Mala nostra pelle,
Bona cuncta posce.

Monstra te esse matrem,
Sumat per te preces,
Qui pro nobis Natus
Tulit esse tuus.

Virgo singularis,
Inter omnes mitis,
Nos culpis solútos
Mites fac et castos.

Vitam præsta puram,
Iter para tutum ;

Ut videntes Jesum,
Semper collætémur.
SIT laus Deo Patri,
Summum Christo decus,
Spirítui Sancto,
Tribus honor unus. Amen.

℣. Dignare me laudare te, Virgo sacrata.
℟. Da mihi virtutem contrà hostes tuos.

A Magnificat.

Ant.

B E- a- tam me di-cent om-nes ge-

ne-ra- ti- o-nes ; qui-a an-cil-lam hu-mi-

lem res-pe-xit De-us. * 8 *ton.*

Cant. Magnificat, &c. *p.* 12.

Le jour de la Visitation (2 Juillet), on ajoute :

* Al-le- lu- ia.

Oraison propre.

PROPRE DU TEMPS.

Premier Dimanche de l'Avent.

A Vêpres.

Ant.

IN il- lâ di- e stil-la-bunt mon-

tes dul-ce- di-nem, et col-les flu-ent

lac et mel, al- le- lu- ia. 8 *ton.*

Ps. Dixit Dominus, &c. *p.* 4. *Ant.* Ju-cun-da-

re, fi- li-a Si- on, et ex-ul-

ta sa-tis, fi-li-a Je- ru-sa- lem, al-

le-lu-ia. 8. *Ps.* Confitebor tibi, &c. *page* 5.

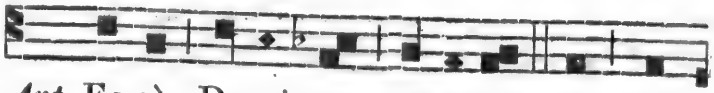

Ant. Ec-cè Do-mi- nus ve-ni-et, et om-

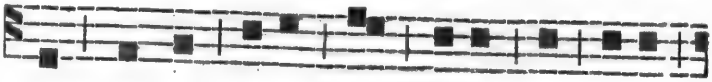

nes Sanc-ti e-jus cùm e-o, et e-rit

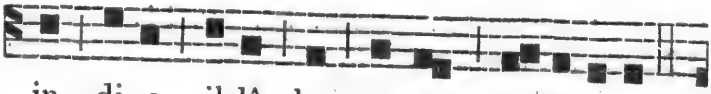

in di- e il-là lux ma-gna, al-le-lu-ia. 5.

Ps. Beatus vir, &c. *page* 6.

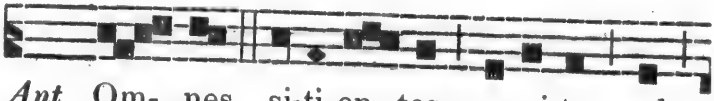

Ant. Om- nes si-ti-en- tes, ve-ni-te ad

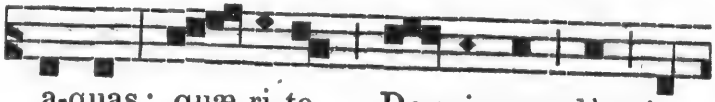

a-quas : quæ-ri-te Do-mi-num, dùm in-

ve-ni-ri po- test, al- le-lu-ia. *7 ton.*

Ps. Laudate, pueri, &c. *p.* 8. *Ant.* Ec-cè ve-

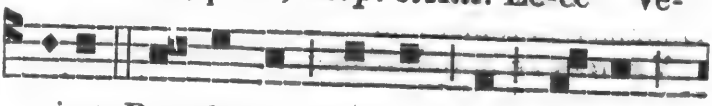

ni-et Pro-phe-ta mag-nus, et ip- se

re-no-va- bit Je-ru-sa-lem, al-le- lu-ia. 4.

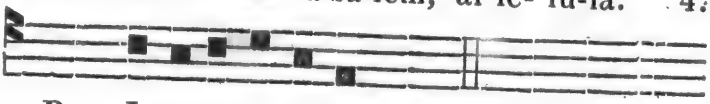

Ps. In exitu Israël, &c. *page* 8.

CAPITULE. *Rom.* 13. *v.* 11.

FRatres: Hora est jàm nos de somno surgere; nunc enim proprior est nostra salus, quàm cùm credidimus.

Hym.

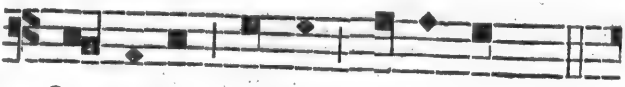

C ON-DI-TOR al- me si-de-rum,

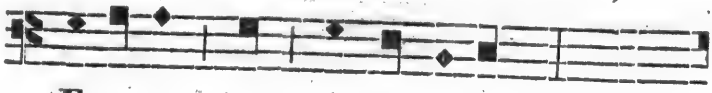

Æ-ter-na lux cre-den-ti-um,

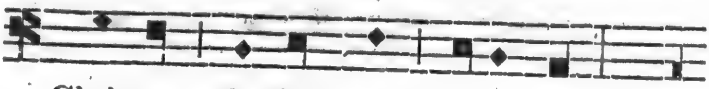

Chris-te, Re-demp-tor om-ni-um,

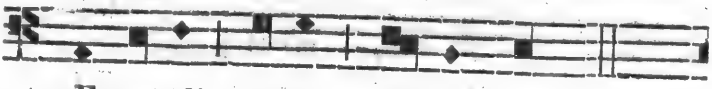

Ex-au-di pre-ces sup-pli-cum. 4 *ton.*

QUI cóndolens intéritu
Mortis perire sæculum,
Salvasti mundum lánguidum,
Donans reis remédium:
VERGENTE mundi véspere,
Uti sponsus de thálamo,
Egressus honestíssimâ
Virginis matris cláusulâ.

Cujus forti poténtiæ
Genu curvantur ómnia,
Cœlestia, terréstria,
Nutu fatentur súbdita.
Te deprecámur, ágie,
Ventúre Judex sæculi,
Conserva nos in témpore,
Hostis à telo pérfidi.
Laus, honor, virtus, glória,
Deo Patri, et Fílio,
Sancto simul Paráclito,
In sæculorum sæcula. Amen,

℣. Rorate, cœli, desuper, et nubes pluant Justum.
℟. Aperiatur terra, et germinet Salvatorem.

L'Hymne et le Verset sont les mêmes pendant tout l'Avent.

A Magnificat.

Ant.

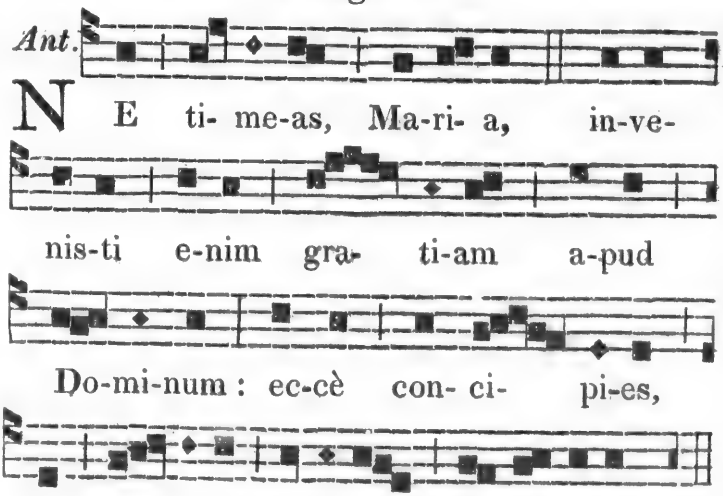

Cant. Magnificat, &c. *page* 12.

Oraison.

EXcita, quæsumus, Domine, potentiam tuam, et veni : ut ab imminentibus peccatorum nostrorum periculis, te mereamur protegente eripi, te liberante salvari. Qui vivis et regnas cum Deo Patre, &c.

Second Dimanche de l'Avent.

A Vêpres.

Ant.

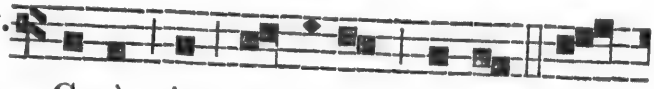

E C- cè in nu- bi-bus cœ-li Do-

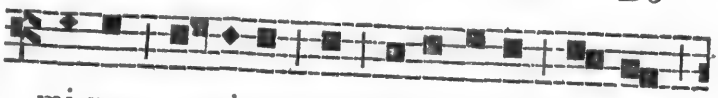

mi-nus ve-ni-et cum po-tes-ta-te mag-nâ,

al- le- lu-ia. 2. *Ps.* Dixit Dnus. &c. *p.* 4.

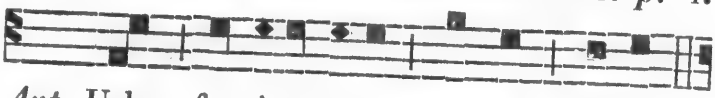

Ant. Urbs for-ti-tu-di-nis nos-træ, Si-on,

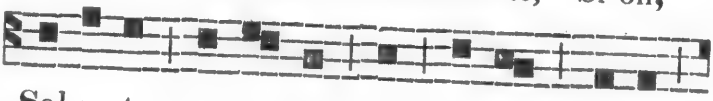

Sal-va-tor po-ne-tur in e- â mu-rus

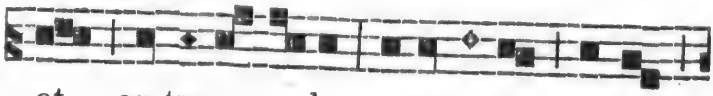

et an-te-mu-ra-le: a-pe-ri-te por-tas,

qui-a no-bis-cum De-us, al-le-lu-ia. 7.

Ps. Confitebor, &c. *p.* 5. *Ant.* Ec-cè

ap-pa-re- bit Do- mi-nus, et non

men-ti- e- tur: si mo-ram fe- ce-rit,

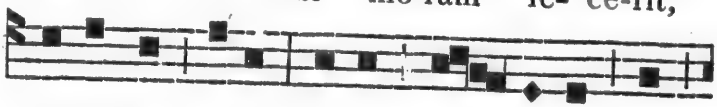

ex-pec-ta e-um: qui-a ve- ni- et, et

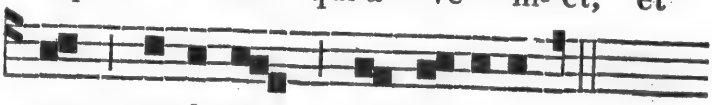

non tar-da-bit, al- le- lu-ia. 7 *ton.*

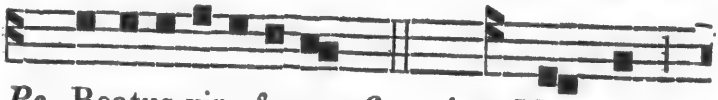

Ps. Beatus vir, &c. *p.* 6. *Ant.* Mon-tes

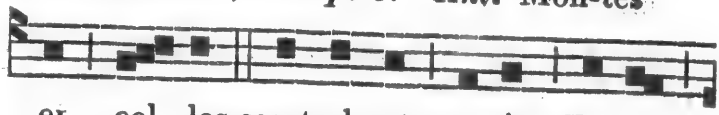

et col- les can-ta-bunt co-ràm De- o

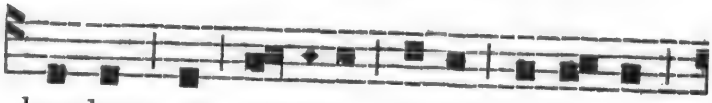

lau-dem, et om-ni-a lig-na syl-va-rum

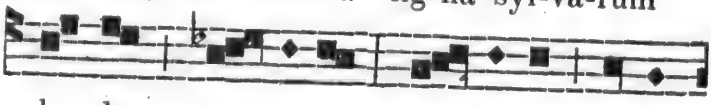

plau-dent ma- ni-bus ; quo-ni-am ve-ni-

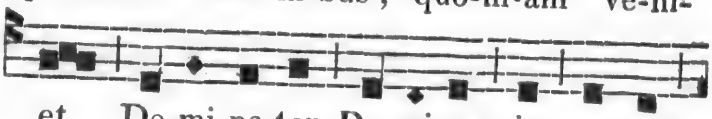

et Do-mi-na-tor Do-mi-nus in reg-num

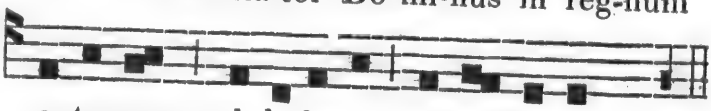

æ-ter-num, al- le-lu-ia, al-le- lu-ia. 1 *ton.*

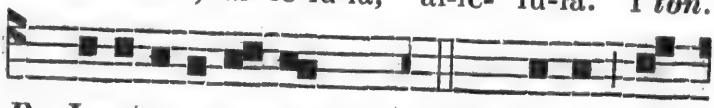

Ps. Laudate, pueri, &c. *p.* 8. *Ant.* Ec-cè Do-

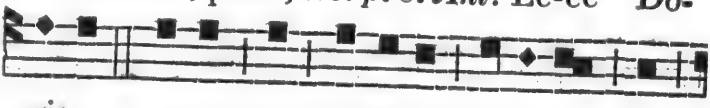

mi-nus nos-ter cum vir-tu-te ve-ni-et, et

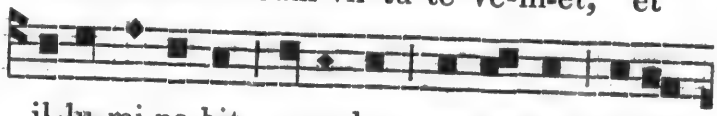

il-lu-mi-na-bit o-cu-los ser-vo-rum su-o-

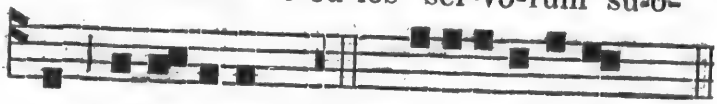

rum, al-le- lu-ia. 3. *Ps.* In exitu, &c. *p.* 8.

CAPITULE. *Rom.* 15. *v.* 4.

FRatres : Quæcumque scripta sunt, ad nostram doctrinam scripta sunt ; ut per pa-

tientiam, et consolationem scripturarum, spem habeamus.

Hymne, Conditor, &c. *et* ℣. Rorate, &c. *p.* 116.

A Magnificat.

Ant.

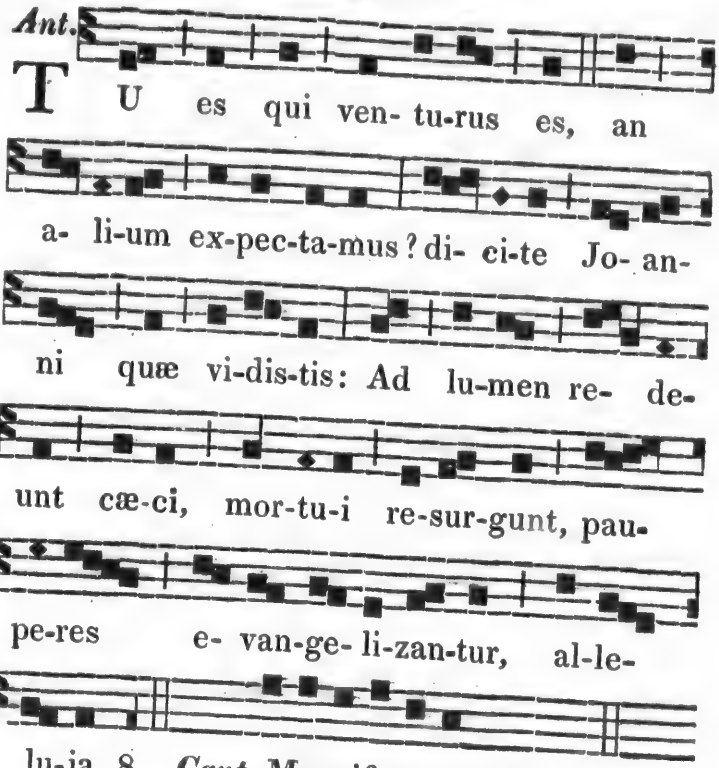

8. *Cant.* Magnificat, &c. *page* 12.

Oraison.

EXcita, Domine, corda nostra ad præparandas Unigeniti tui vias: ut per ejus adventum, purificatis tibi mentibus servire mereamur. Qui tecum vivit et regnat, in unitate Spiritûs Sancti Deus, per omnia sæcula sæculorum.

Ant.

Troisième Dimanche de l'Avent.

A Vêpres.

Ant.

V E-ni-et Do- mi-nus, et non tar-da-

bit, et il-lu-mi-na-bit abs-con-di-ta te-ne-

bra-rum, et ma-ni-fes-ta-bit se ad om-

nes gen-tes, al-le- lu-ia. 1 *ton.*

Ps. Dixit Dnus. &c. *p.* 4. *Ant.* Je-ru- sa lem,

gau-de gau-di- o mag-no, qui-a

ve-ni-et ti-bi Sal-va-tor, al- le- lu-ia. 8.

Ps. Confitebor tibi, &c. *p.* 5. *Ant.* Da-bo

in Si- on sa-lu-tem, et in Je-ru-

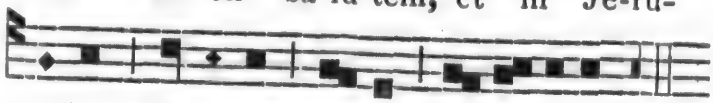

sa-lem glo-ri-am me-am, al- le-lu-ia. 8.

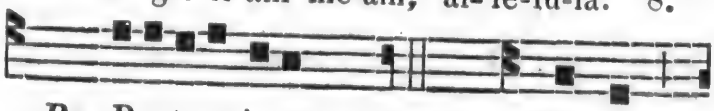

Ps. Beatus vir, &c. *p.* 6. *Ant.* Mon-tes

et om-nes col-les hu- mi-li-a- bun-tur:

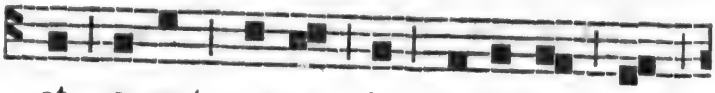

et e-runt pra-va in di-rec-ta, et

as-pe-ra in vi-as ple-nas: ve-ni, Do-

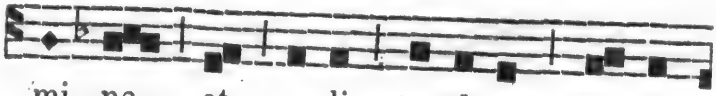

mi- ne, et no-li tar-da-re, al- le-

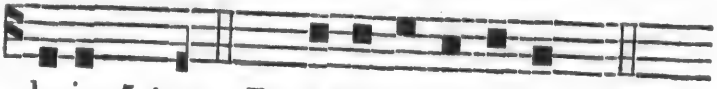

lu-ia. 5 *ton.* *Ps.* Laudate, pueri, &c. *p* 8.

Ant. Jus-tè et pi- è vi- va-mus, ex-pec-

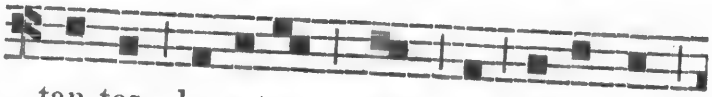

tan-tes be-a-tam spem, et ad-ven-tum

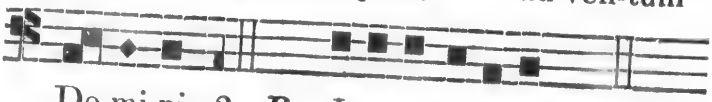

Do-mi-ni. 2. *Ps.* In exitu, &c. *page* 8.

CAPITULE. *Philip.* 4. *v.* 4.

FRatres : Gaudete in Domino semper : iterùm dico : gaudete. Modestia vestra nota sit omnibus hominibus : Dominus enim propè est.

Hymne, Conditor, &c. *et* ℣. Rorate, &c. *p.* 116.

A Magnificat.

Avant le 17 *Décembre, on chante :*

Ant.

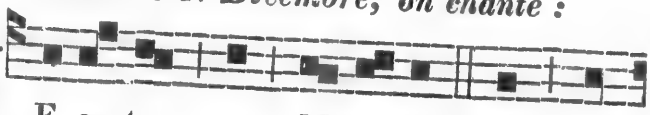

B E- a- ta es, Ma-ri- a, quæ cre-

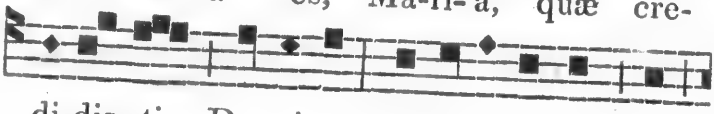

di-dis- ti Do-mi-no: per-fi-ci-en-tur in

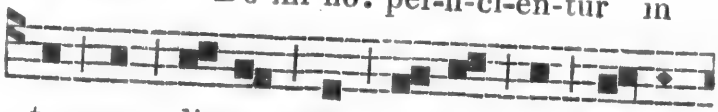

te, quæ dic-ta sunt ti- bi à Do-mi-

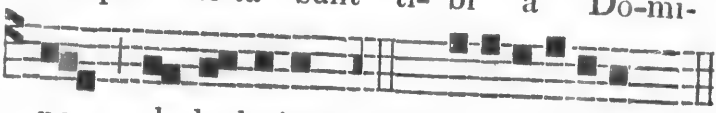

no, al- le-lu-ia. 8. *Cant.* Magnificat, *p.* 12.

Oraison.

AUrem tuam, quæsumus, Domine, precibus nostris accommoda ; et mentis nostræ tenebras gratiâ tuæ visitationis illustra. Qui vivis et regnas cum Deo Patre, &c.

Depuis le 17 *Décembre inclusivement, jusqu'à la veille de Noël exclusivement, l'Antienne de* Magnificat *est une des suivantes, qui se disent entières avant et après ce Cantique.*

ANTIENNES SOLENNELLES.

Pendant qu'on les chante, le Clergé se tient debout et tourné en Chœur.

Le 17 *Décembre.* *A* Magnificat.

Ant.

O Sa-pi-en-ti-a, quæ ex o-re Al-tis-si-mi pro-di-is-ti, at-tin-gens à fi-ne us-que ad fi-nem for-ti-ter, su-a-vi-ter-que dis-po-nens om-ni-a : ve-ni, ad do-cen-dum nos vi-am pru-den-ti-æ. 2. Magnificat, &c. *p.* 12.

Ant.

Le 18.
Ant.

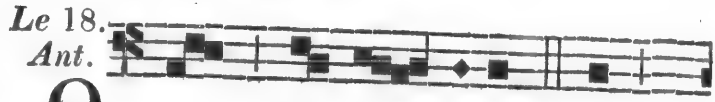

O A- do- na- ï, et

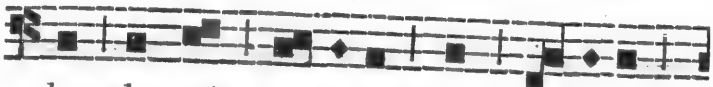

dux do- mûs Is-ra-ël, qui Mo-y-si

in ig-ne flam-mæ ru-bi ap-pa-ru-is-

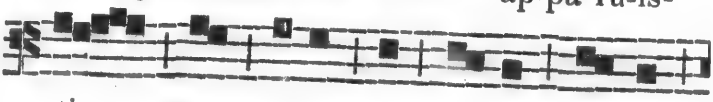

ti, et e- i in Si- nâ le-gem

de-dis-ti : ve-ni, ad re- di- men-dum

nos in bra-chi- o ex- ten- to. 2.

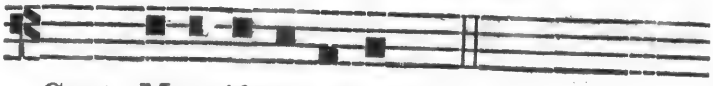

Cant. Magnificat, &c. *page* 12.

Le 19.
Ant.

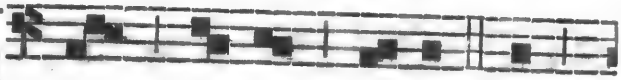

O Ra- dix Jes-se, qui

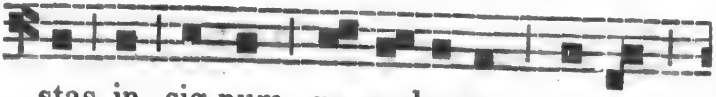

stas in sig-num po-pu-lo-rum, su-per

quem con-ti-ne-bunt Re-ges os su-um,

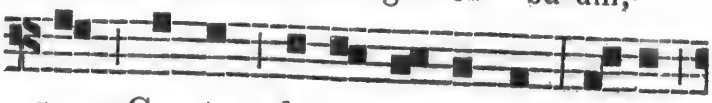

quem Gen-tes de-pre-ca-bun-tur : ve-ni,

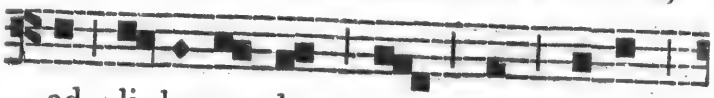

ad li- be-ran-dum nos, jàm no-li

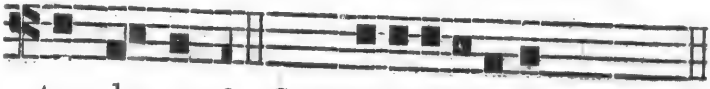

tar- da- re. 2. *Cant.* Magnificat, &c. *p.* 12.

Le 20.
Ant.

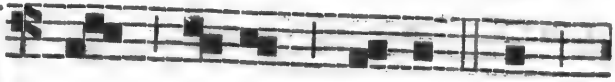

O Cla-vis Da-vid, et

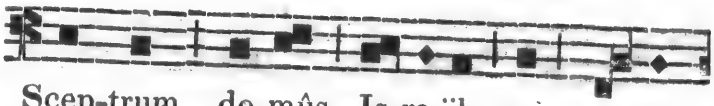

Scep-trum do-mûs Is-ra-ël, qui a- pe-

ris, et ne-mo clau-dit; clau-dis,

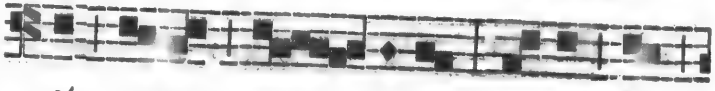

et ne-mo a- pe-rit : ve-ni, et

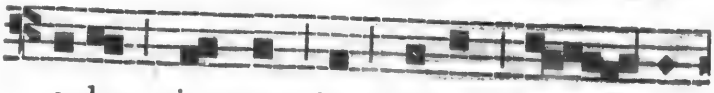

e-duc vinc-tum de do-mo car- ce-

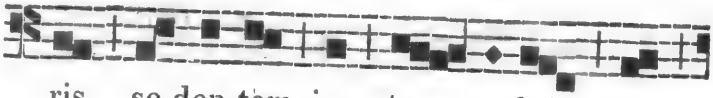

ris, se-den-tem in te- ne-bris et

um-brâ mor-tis. 2. *Cant.* Magnificat, &c. *p.* 12.

Le 21.

Ant.

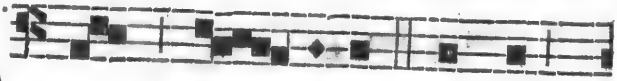

O O- ri-ens, splen-dor

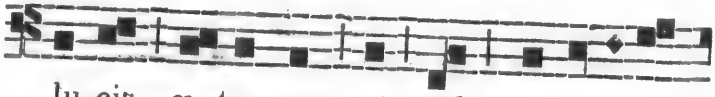

lu-cis æ- ter-næ, et sol jus-ti-ti-æ :

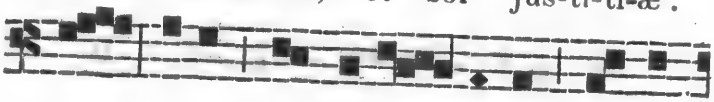

ve-ni, et il-lu- mi-na se-den-

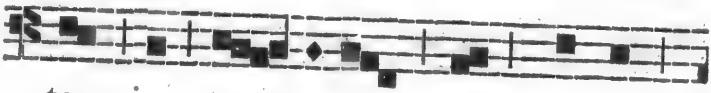

tes in te- ne-bris et um-brâ

mor-tis. 2. *Cant.* Magnificat, &c. *page* 12.

Le 22.

Ant.

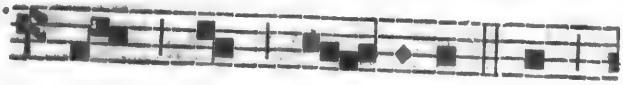

O Rex Gen- ti-um, et

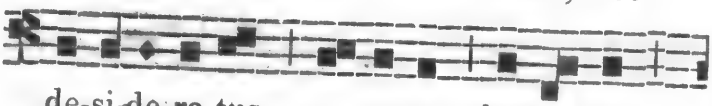

de-si-de-ra-tus e- a-rum, la-pis-que

an-gu-la-ris, qui fa-cis u-tra-que

u-num; ve- ni, et sal-va ho- mi-

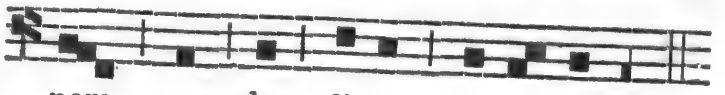

nem, quem de li-mo for-mas-ti. 2.

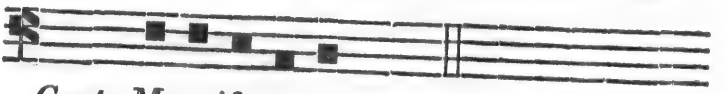

Cant. Magnificat, &c. *page* 12.

Le 23.
Ant.

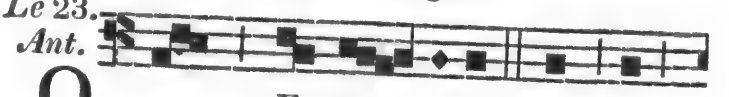

O Em-ma- nu-ël, Rex et

le- gi-fer nos-ter, ex-pec- ta- ti-o Gen-

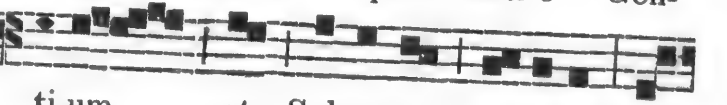

ti-um, et Sal-va-tor e- a-rum: ve-

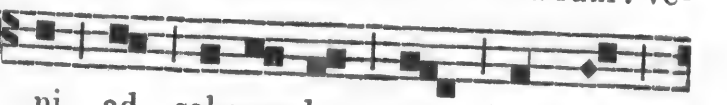

ni, ad sal-van-dum nos, Do-mi-ne

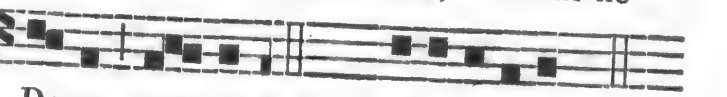

De-us nos-ter. 2. *Cant.* Magnificat,&c.*p.*12.

Quatrième Dimanche de l'Avent.

A Vêpres.

Ant.

C A- ni-te tu- bâ in Si-

on, qui-a pro-pè est di-es Do-

mi-ni: ec-cè ve- ni-et, ad sal-van-

dum nos, al-le-lu- ia, al- le lu- ia. 1.

Ps. Dixit Dnus. &c. *p.* 12. *Ant.* Ec-cè ve-ni-

et de-si de-ra- tus cunc-tis Gen-ti-bus:

et re-ple-bi-tur glo-ri-â do-mus Do-mi-ni,

al-le- lu-ia. 1. *Ps.* Confitebor tibi, &c. *p.* 5.

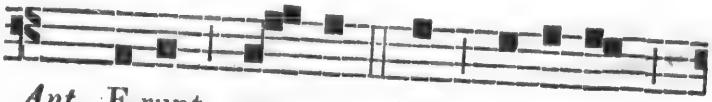

Ant. E-runt pra-va in di-rec-ta,

et as- pe-ra in vi-as pla-nas:

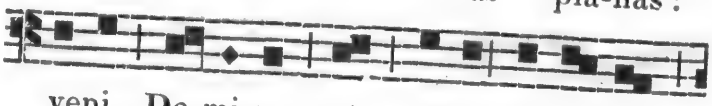

veni, Do-mi-ne, et no-li tar-da- re,

al-le- lu-ia. 1. *Ps.* Beatus vir, &c. *page* 6.

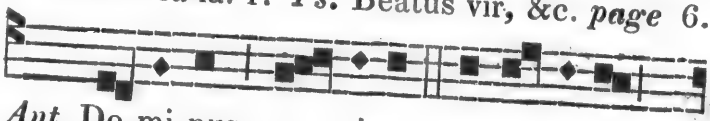

Ant. Do-mi-nus ve- ni-et, oc- cur-ri-te

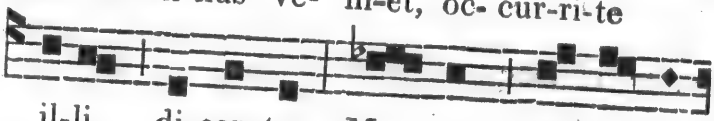

il-li, di-cen-tes: Mag-num prin-ci- pi-

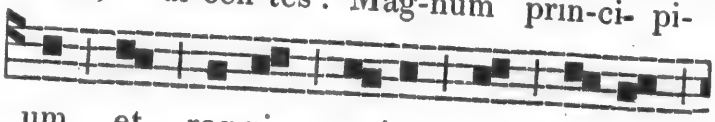

um, et reg-ni e-jus non e- rit

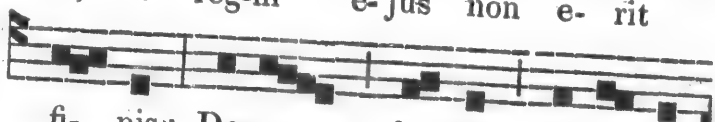

fi- nis: De-us for- tis, do-mi-na-

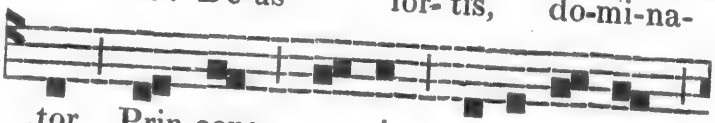

tor, Prin-ceps pa- cis, al-le-lu- ia,

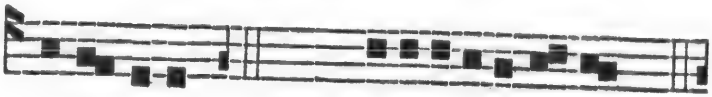

al-le-lu-ia. 1. *Ps.* Laudate, pueri, &c. *p.* 8.

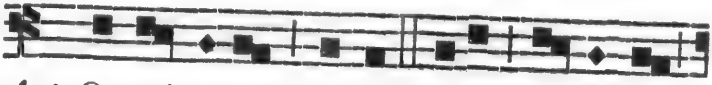

Ant. Om-ni-po-tens ser-mo tu-us, Do-mi-ne,

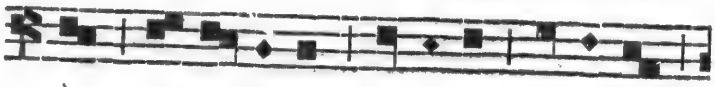

à re-ga- li-bus se-di-bus ve- ni-et,

al-le- lu-ia. 2. *Ps.* In exitu, &c. *page* 8.

CAPITULE. 1. *Cor.* 4. *v.* 1.

FRatres : Sic nos existimet homo, ut ministros Christi, et dispensatores mysteriorum Dei. Hìc jàm quæritur inter dispensatores, ut fidelis quis inveniatur.

Hymne. Conditor, &c. *et* ℣. Rorate, &c. *page* 116.

L'Ant. de Magnificat, *est une de celles des* O. *page* 125 *et suivantes.*

Oraison.

EXcita, quæsumus, Domine, potentiam tuam, et veni, et magnâ nobis virtute succurre : ut per auxilium gratiæ tuæ, quod nostra peccata præpediunt, indulgentia tuæ propitiationis acceleret. Qui vivis et regnas cum Deo Patre, &c.

24 Decembre.

NATIVITE DE

NOTRE-SEIGNEUR.

Avec Octave.

Aux I. *Vêpres.*

Ant.

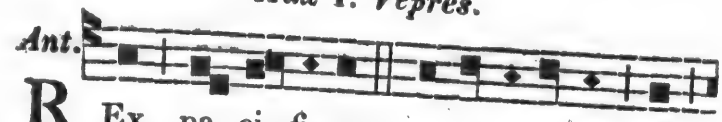

R Ex pa- ci- fi-cus mag-ni-fi-ca-tus est,

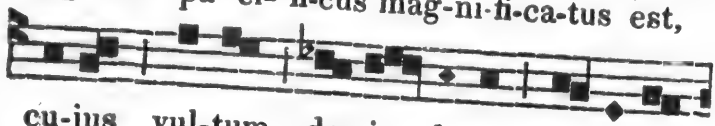

cu-jus vul-tum de-si- de-rat u- ni-ver-

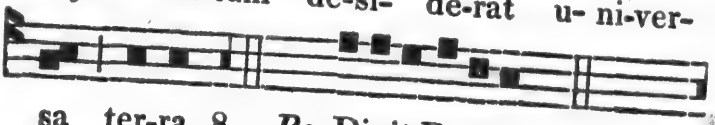

sa ter-ra. 8. *Ps.* Dixit Dominus, &c. *p.* 4.

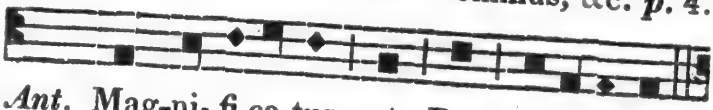

Ant. Mag-ni- fi-ca-tus est Rex pa-ci-fi-cus

su-per om-nes re-ges u- ni-ver-sæ

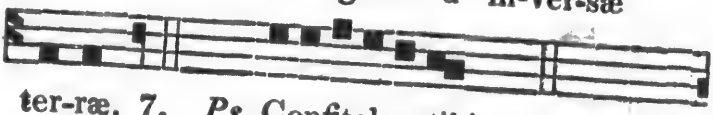

ter-ræ. 7. *Ps.* Confitebor tibi, &c. *page* 5.

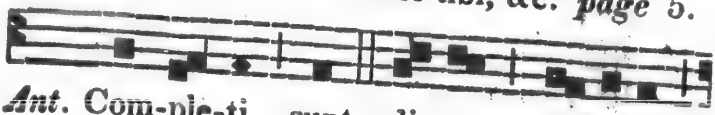

Ant. Com-ple-ti sunt di- es Ma-ri-æ,

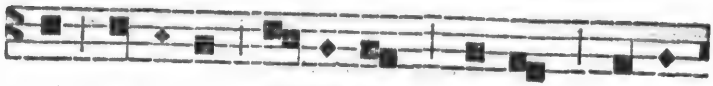

ut pa-re-ret fi- li-um su-um pri-mo-

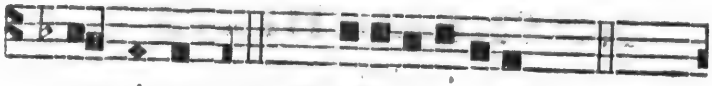

ge-ni-tum. 8. *Ps.* Beatus vir, &c. *page* 6.

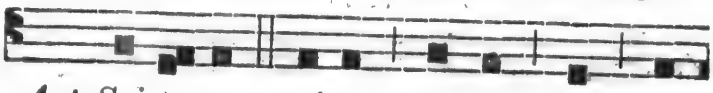

Ant. Sci-to-te qui-a pro-pè est reg-

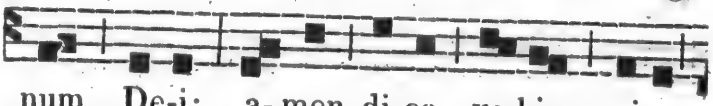

num De-i; a- men di-co vo-bis, qui-a

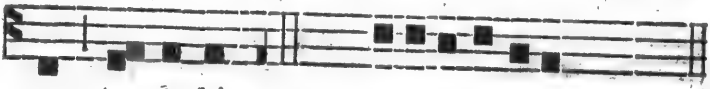

non tar-da-bit. 8. *Ps.* Laudate, pueri, &c. *p.* 8.

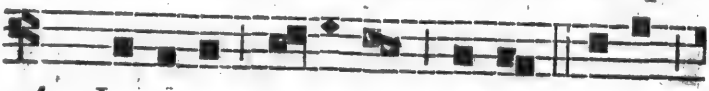

Ant. Le-va-te ca- pi-ta ves-tra: ec-cè

ap-pro-pin-quat re-demp-ti- o ves-tra. 2.

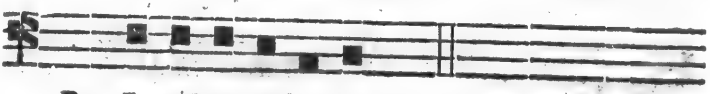

Ps. Laudate Dominum, &c. *page* 40.

CAPITULE. *Tit.* 3. *v.* 4.

APparuit benignitas et humanitas Salvatoris nostri Dei, non ex operibus justitiæ quæ fecimus nos, sed secundùm misericordiam suam salvos nos fecit.

Hymne. Christe, Redemptor omnium, &c. *page* 139.

℣. Crastinâ die delebitur iniquitas terræ ;
℟. Et regnabit super nos Salvator mundi.

A Magnificat.

Ant.

C Um or- tus fu- e- rit sol de cœ- lo, vi-de-bi-tis Re-gem re- gum pro-ce-den-tem à Pa-tre, tan-quàm spon-sum de tha-la- mo su- o. 8.

Cant. Magnificat, &c. *page* 12.

Oraison.

Concede, quæsumus, &c. *page* 141.

Quand les Fêtes de la Nativité de N. S., de St. Etienne, de St. Jean, des SS. Innocens, de la Circoncision et de l'Epiphanie de N. S., ainsi que le jour de leurs Octaves, arrivent le Dimanche, on ne fait aucune Mémoire de ce Dimanche, ni aux* I. *ni aux* II. *Vêpres de ces Fêtes, et de leurs Octaves.

Ant.

25 Decembre.

NATIVITE DE

NOTRE-SEIGNEUR.

Aux II. *Vêpres.*

Ant. T E-cum prin- ci- pi-um in di-e

vir-tu- tis tu-æ, in splen-

do- ri-bus Sanc-to-rum: ex u- te-ro

an- tè lu-ci- fe-rum ge-nu-i te. 1.

Ps. Dixit Dominus, &c. *p.* 4. *Ant.* Re-demp-

ti-o-nem mi-sit Do-mi-nus po-pulo

su-o: man-da-vit in æ- ter-num tes-ta-

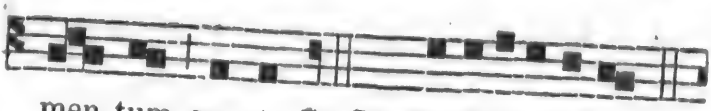

men-tum su-um. 7. *Ps.* Confitebor, &c. *p.* 5.

Ant. Ex-or- tum est in te- ne-bris

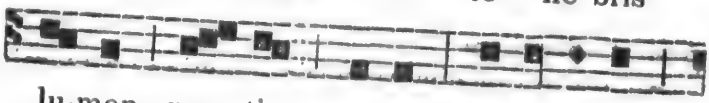

lu-men rec- tis cor-de: mi-se-ri-cors,

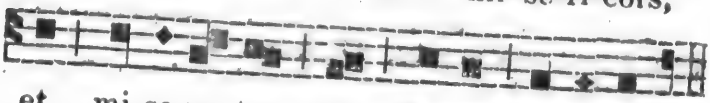

et mi-se-ra- tor, et jus-tus Do-mi-nus.7.

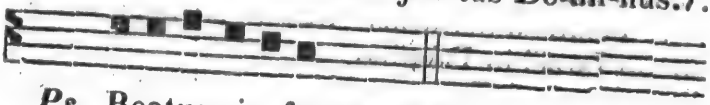

Ps. Beatus vir, &c. *page* 6.

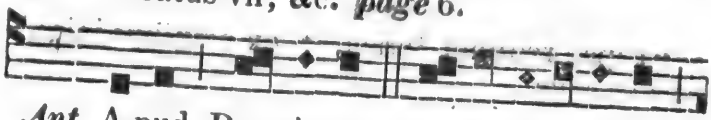

Ant. A-pud Do-mi-num mi-se-ri-cor-di-a,

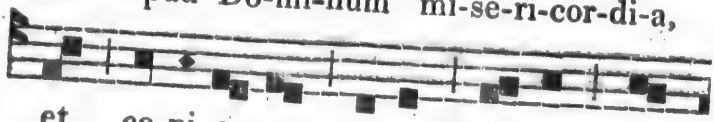

et co-pi- o- sa a-pud e- um re-

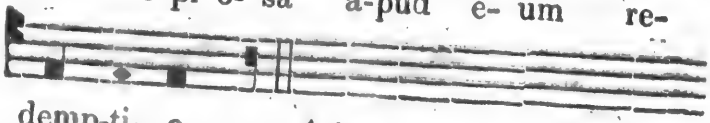

demp-ti- o. 4 *ton.*

Ps. 129.

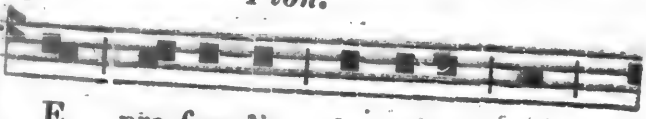

D E pro-fun-dis cla-ma-vi ad

Ant.

te, Do-mi-ne : * Do-mi-ne, ex-au-di vo-

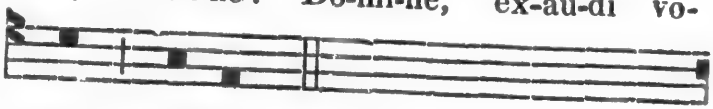

cem me-am. 4 *ton.*

Fiant aures tuæ intendentes, * in vocem deprecatiónis meæ.

Si iniquitátes observáveris, Dómine ; * Dómine, quis sustinébit ?

Quia apud te propitiátio est ; * et propter legem tuam sustínui te, Dómine.

Sustínuit ánima mea in verbo ejus : * sperávit ánima mea in Dómino.

A custódiâ matutínâ, usque ad noctem, * speret Israël in Dómino.

Quia apud Dóminum misericórdia ; * et copiósa apud eum redémptio.

Et ipse rédimet Israël, * ex omnibus iniquitátibus ejus.

Glória Patri, &c.

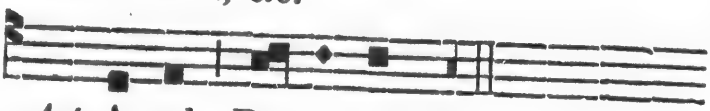

Ant. A-pud Do-mi-num, &c.

Ant. De fruc-tu ven-tris tu- i

po-nam su-per se-dem tu-am. 8.

Ps. Memento, &c. *page* 80.

CAPITULE. *Hebr.* 1. *v.* 1.

MUltifariàm, multisque modis olìm Deus loquens patribus in Prophetis: novissimè diebus istis locutus est nobis in Filio, quem constituit hæredem universorum, per quem fecit et sæcula.

Hym.

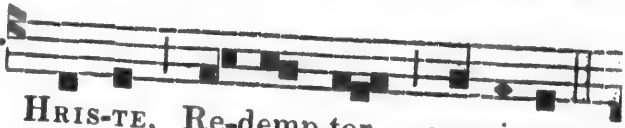

CHRIS-TE, Re-demp-tor om-ni-um,

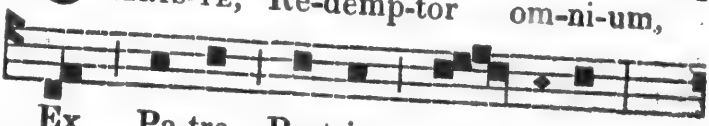

Ex Pa-tre Pa-tris u- ni- ce,

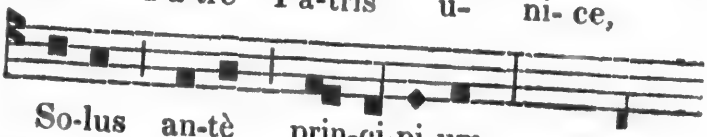

So-lus an-tè prin-ci-pi-um,

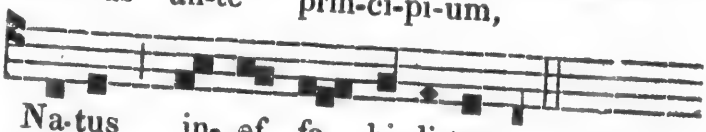

Na-tus in- ef- fa- bi- li-ter. 1 *ton.*

TU lumen, tu splendor Patris,
Tu spes perennis omnium,
Intende quas fundunt preces
Tui per orbem fámuli.

MEMENTO, salútis auctor,
Quòd nostri quondam córporis,
Ex illibátâ Virgine,
Nascendo formam súmpseris.

SIC præsens testátur dies,
Currens per anni círculum,
Quòd solus à sede Patris
Mundi salus advéneris.

HUNC cœlum, terra, hunc mare,
Hunc omne quod in eis est,
Auctórem adventûs tui ;
Laudans, exultat cantico.

Nos quoque, qui sancto tuo
Redempti sánguine sumus,
Ob diem natális tui,
Hymnum novum concínimus.

¶ GLORIA tibi, Dómine,
Qui natus es de Vírgine,
Cum Patre et Sancto Spíritu,
In sempiterna sæcula. Amen.

℣. Notum fecit Dominus, alleluia,
℟. Salutare suum, alleluia.

A Magnificat.

Ant.

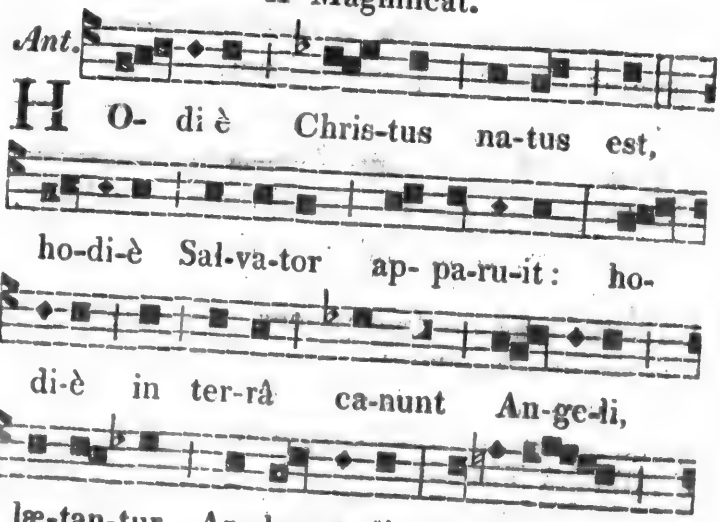

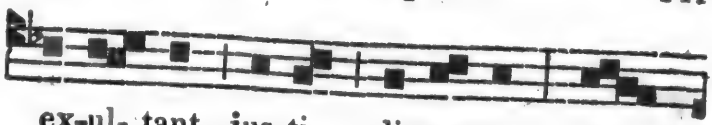

ex-ul- tant jus-ti, di-cen-tes: Glo-

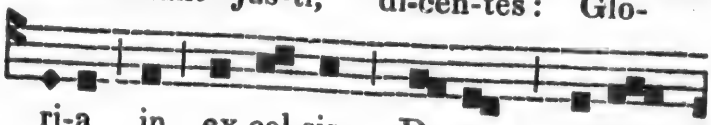

ri-a in ex-cel-sis De-o, al-le-

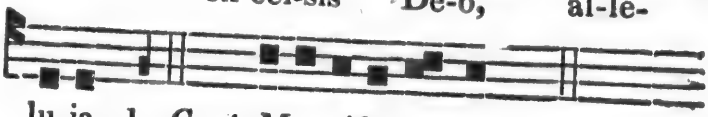

lu-ia. 1. *Cant.* Magnificat, &c. *page* 12.

Oraison.

COncede, quæsumus, Omnipotens Deus, ut nos Unigeniti tui nova per carnem Nativitas liberet, quos sub peccati jugo vetusta servitus tenet. Per eumdem Dominum nostrum, &c.

Mémoire de St. Etienne, Martyr.

Ant.

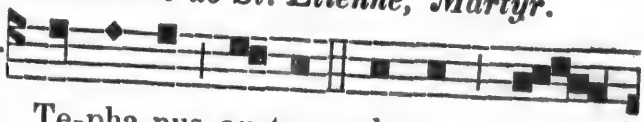

S Te-pha-nus au-tem ple-nus gra-

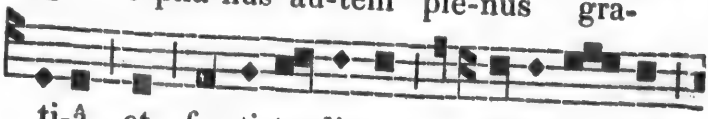

ti-â et for-ti-tu-di-ne, fa-ci-e- bat

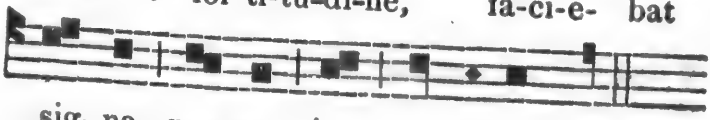

sig- na mag-na in po-pu-lo. 8 *ton*

℣. Gloriâ et honore coronasti eum, Domine ;
℟. Et constituisti eum super opera manuum tuarum.

Oraison.

DA nobis, quæsumus, Domine, imitari quod colimus, ut discamus et inimicos diligere; quia ejus natalitia celebramus, qui novit etiam pro persecutoribus exorare, Dominum nostrum Jesum Christum, Filium tuum, qui tecum vivit et regnat in unitate, &c.

---

26 DECEMBRE.

St. Etienne, Premier Martyr.

Double de II. *Classe.*

Aux II. *Vêpres.*

Ant. Tecum principium, &c. *avec les autres Antiennes et les Psaumes de la Nativité, page* 136.

CAPITULE. *Act.* 6. *v.* 8.

STephanus autem plenus gratiâ et fortitudine, faciebat prodigia et signa magna in populo.

Hymne. Deus, tuorum militum, &c. *page* 56. *Dernière Strophe,* ¶ GLORIA tibi, Domine, &c. *page* 140.

℣. Stephanus vidit cœlos apertos ;
℟. Vidit, et introivit : beatus homo cui cœli patebant.

A Magnificat.

Ant. 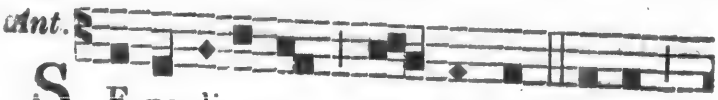

S E-pe-li-e-runt Ste-pha-num vi-ri

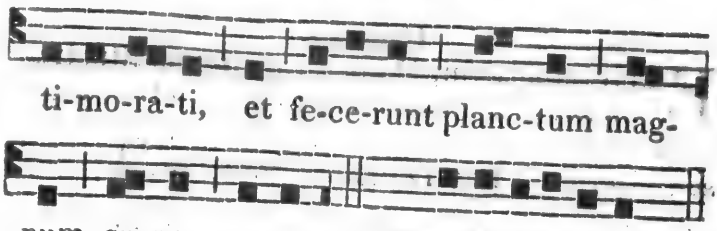

Oraison.

Da nobis, quæsumus, &c. *page* 142.

Mémoire de St. Jean.

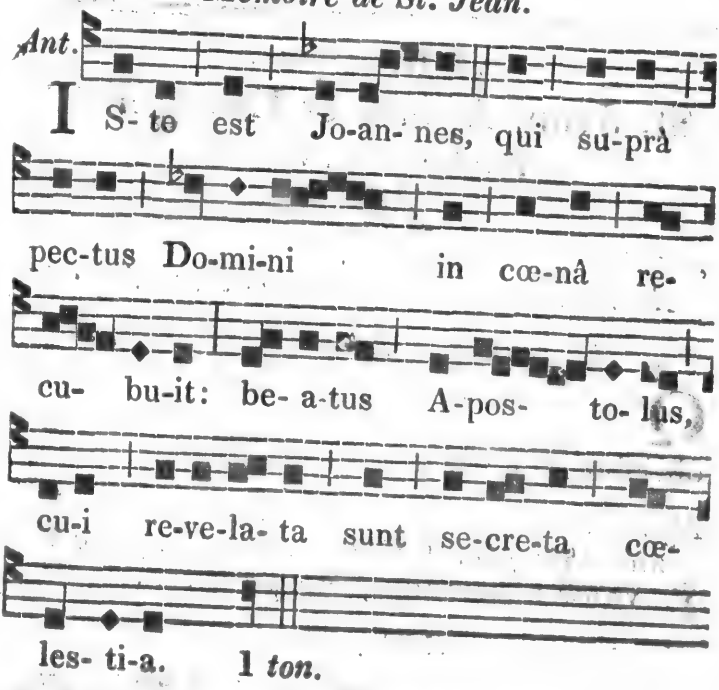

℣. Valdè honorandus est beatus Joanne ;
℟. Qui suprà pectus Domini in cœnâ recubuit.

Oraison.

ECclesiam tuam, Domine, benignus illustra; ut beati Joannis Apostoli tui et Evangelistæ illuminata doctrinis, ad dona perveniat sempiterna. Per Dominum nostrum, &c.

Ensuite, on fait Mémoire de la Nativité. Ant. Hodiè Christus, &c. *et* ℣. Notum fecit, &c. *page* 140.

Oraison.

Concede, quæsumus, &c. *page* 141.

---

27 DECEMBRE.

St. Jean, Apôtre et Evangéliste.

Double de II. *Classe.*

A Vêpres.

Ant. Tecum principium, &c. *avec les autres Antiennes et Psaumes de la Nativité, p.* 136.

CAPITULE. *Ecclés.* 15. *v.* 1.

QUi timet Deum, faciet bona: et qui continens est justitiæ, apprehendet illam, et obviabit illi quasi mater honorificata.

Hymne. Exultet cœlum, &c. *page* 41. *Dernière Strophe,* ¶ GLORIA tibi, &c. *page* 140. ℣. Valdè honorandus, &c. *page* 143.

A Magnificat.

Ant. 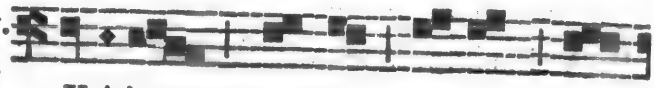

E X-i-it ser-mo in- ter fra-

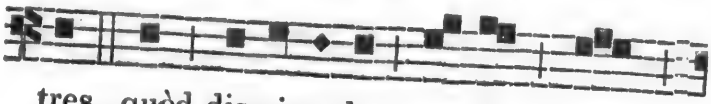

tres, quòd dis-ci-pu-lus il- le non

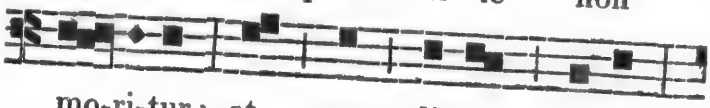

mo-ri-tur; et non di-xit Je-sus:

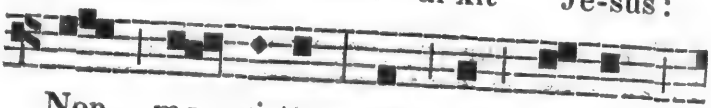

Non mo- ri-tur; sed sic e- um

vo-lo ma-ne- re, do- nec ve-

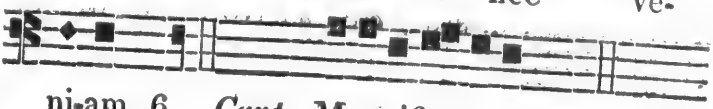

ni-am. 6. *Cant.* Magnificat, &c. *page* 12.

Oraison.

Ecclesiam tuam, &c. *page* 144.

Mémoire des Saints Innocens.

Ant.

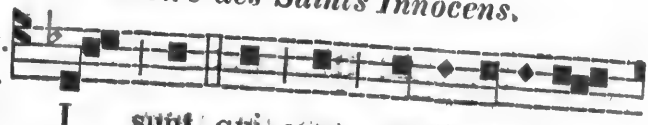

H I sunt, qui cum mu-li- e-ri- bus

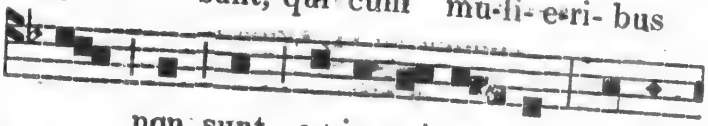

non sunt co-in-qui- na- ti; vir-gi

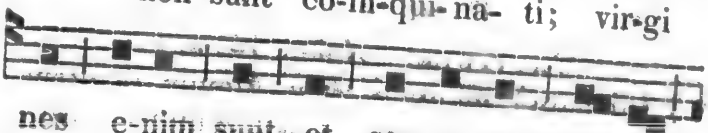

nes e-nim sunt, et se-quun-tur Ag-num

Ant.

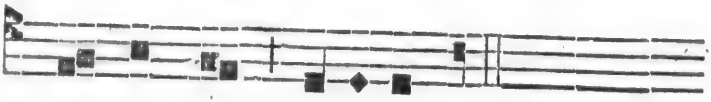

quo-cum-què i- e-rit. 1 *ton.*

℣. Herodes iratus occidit multos pueros,
℟. In Bethleem Judæ, civitate David.

Oraison.

DEus, cujus hodiernâ die, præconium Innocentes Martyres, non loquendo, sed moriendo confessi sunt : omnia in nobis vitiorum mala mortifica ; ut fidem tuam, quam lingua nostra loquitur, etiam moribus vita fateatur : Qui vivis et regnas cum Deo Patre, &c.

Ensuite, on fait Mémoire de la Nativité.

Ant. Hodiè Christus, &c. ℣. Notum fecit, &c. *page* 140.
Oraison. Concede, quæsumus, &c. *page* 141.

Enfin, on fait Mémoire de St. Etienne.

Ant. Sepelierunt, &c. ℣. Stephanus, &c. *p.* 142.
Oraison. Da nobis, quæsumus, &c. *page* 142.

---

28 DECEMBRE.

Les Saints Innocens.

Double de II. *Classe.*

A Vêpres.

Les Ant. et les Psaumes de la Nativité, p. 136.

CAPITULE. *Apoc.* 14. *v.* 1.

VIdi suprà montem Sion Agnum stantem, et cum eo centum quadraginta quatuor

millia, habentes nomen ejus, et nomen Patris ejus, scriptum in frontibus suis.

Hym.

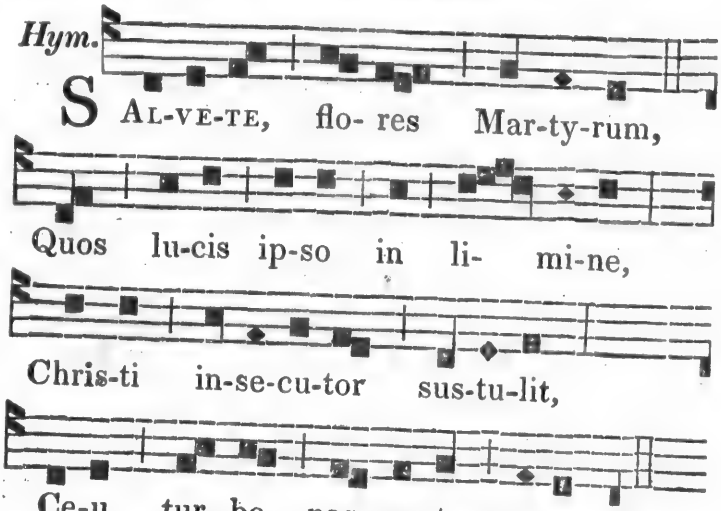

Vos prima Christi víctima,
Grex immolatórum tener,
Aram sub ipsam símplices,
Palmâ et corónis lúditis.
GLORIA tibi, Dómine,
Qui natus es de Vírgine,
Cum Patre et Sancto Spíritu,
In sempiterna sæcula. Amen.

℣. Sub throno Dei omnes Sancti clamant :
℟. Vindica sanguinem nostrum, Deus noster.

A Magnificat.

Ant.

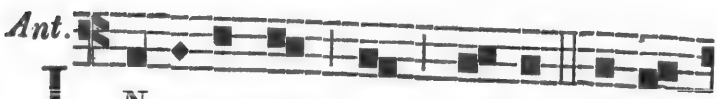

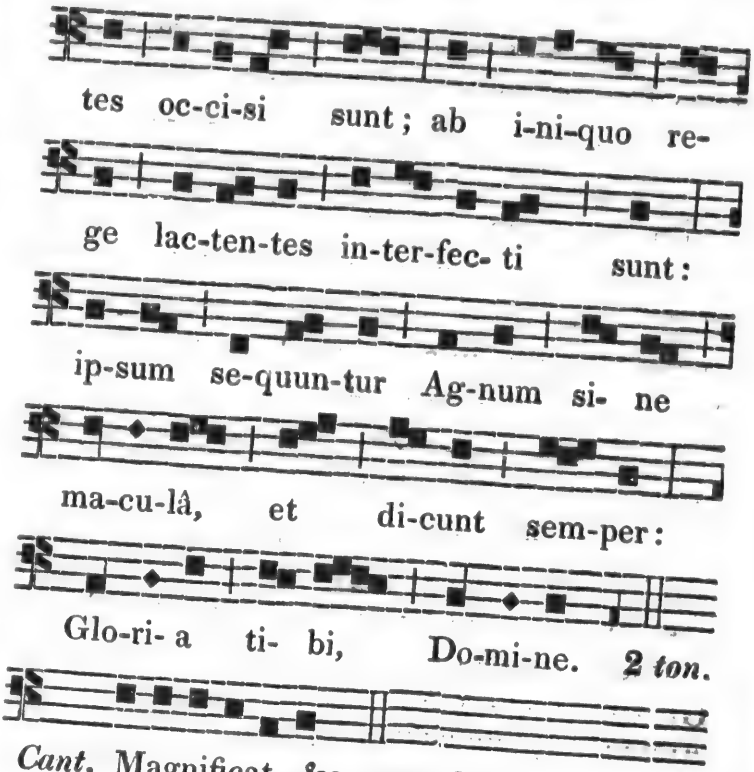

Cant. Magnificat, &c. *page* 12.

Oraison.

Deus, cujus hodiernâ, &c. *page* 146.

On fait Mémoire de St. Thomas.

Ant. Iste Sanctus, &c. ℣. Gloria et honore, &c. *page* 57.

Oraison.

DEus, pro cujus Ecclesiâ gloriosus Pontifex Thomas gladiis impiorum occubuit: præsta, quæsumus, ut omnes qui ejus implorant auxilium, petitionis suæ salutarem consequantur effectum.

Ensuite, Mémoire de la Nativité.

Ant. Hodiè Christus, &c. ℣. Notum fecit, &c. *page* 140. *Oraison.* Concede, &c. *p.* 141.

De St. Etienne.

Ant. Sepelierunt, &c. ℣. Stephanus, &c. *Oraison.* Da nobis, &c. *page* 142.

De St. Jean.

Ant. Exiit sermo, &c. *page* 144. ℣. Valdè honorandus, &c. *page* 143. *Oraison.* Ecclesiam tuam, &c. *page* 144.

---

29 Decembre.

St. Thomas de Cantorbéry, Ev. et M.

Sémi-double.

Si le Dimanche dans l'Octave de la Nativité arrive aujourd'hui, la Fête de St. Thomas est remise au Lundi suivant, et à Vêpres, on fait l'Office comme suit :

Dim. dans l'Octave de la Nativité.

Sémi-double.

On dit les Vêpres, jusqu'au Capitule, comme au jour de la Nativité, page 136, *sans doubler les Antiennes.*

Capitule. *Galat.* 4. *v.*1.

FRatres : Quanto tempore hæres parvulus est, nihil differt à servo, cùm sit Dominus omnium ; sed sub tutoribus et actoribus est usque ad præfinitum tempus à patre.

Hymne. Christe, Redemptor, &c. *page* 139.

Ant.

℣. Verbum caro factum est, alleluia ;
℟. Et habitavit in nobis, alleluia.

A Magnificat.

Ant. P U-er Je- sus pro- fi- ci- e-bat æ- ta- te et sa-pi-en- ti-â co-ràm De- o et ho- mi- ni-bus. 6 ton.

Cant. Magnificat, &c. *page* 12.

Oraison.

OMnipotens sempiterne Deus, dirige actus nostros in beneplacito tuo ; ut in nomine dilecti Filii tui mereamur bonis operibus abundare : Qui tecum vivit.....in unitate, &c.

Ensuite, on fait Mémoire de St. Thomas.

Ant. Iste Sanctus, &c. ℣. Gloriâ et honore, &c. *page* 57. *Oraison.* Deus, pro cujus, &c. *page* 148.

De la Nativité.

Ant. Hodiè Christus, &c. ℣. Notum fecit, &c. *page* 140. *Oraison.* Concede, &c. *page* 141.

De St. Etienne.

Ant. Sepelierunt, &c. ℣. Stephanus, &c. *Oraison.* Da nobis, &c. *page* 142.

De St. Jean.

Ant. Exiit sermo, &c. *page* 144. ℣. Valdè honorandus, &c. *page* 143. *Oraison.* Ecclesiam tuam, &c. *page* 144.

Enfin, des Saints Innocens.

Ant. Innocentes, &c. ℣. Sub throno, &c. *page* 147. *Oraison.* Deus, cujus hodiernâ, &c. *page* 146.

---

30 DECEMBRE.

Si le Dimanche dans l'Octave de la Nativité arrive aujourd'hui, on dit les Vêpres du jour de la Nativité, page 136, *jusqu'au Capitule, en doublant les Antiennes*

Ensuite, on fait l'Office de St. Silvestre, comme suit:

---

31 DECEMBRE.

St. Silvestre, Pape.

Double.

Depuis le Capitule, tout du Commun d'un Confesseur Pontife, page 75.

Oraison.

DA, quæsumus, Omnipotens Deus, ut beati Silvestri Confessoris tui atque Pontificis veneranda solemnitas, et devotionem nobis augeat, et salutem. Per Dominum nostrum, &c.

On fait ensuite Mémoire du Dimanche.
Ant. Puer Jesus, &c. ℣. Verbum caro, &c.
Oraison. Omnipotens, &c. *page* 150.
Enfin, on fait Mémoire des 4 Octaves, par l'An. Hodiè Christus, &c. *et les autres indiquées ci-dessus, pages* 150 *et* 151.

Quand la Fête de St. Silvestre arrive le Dimanche, on chante les I. *Vêpres de la Circoncision, et on ne fait point Mémoire de ce Saint, ni du Dimanche.*

---

1. Janvier.

CIRCONCISION DE N. S.
et Octave de sa Nativité.
Double de II. *Classe.*

Aux I. *Vêpres.*

Ant.

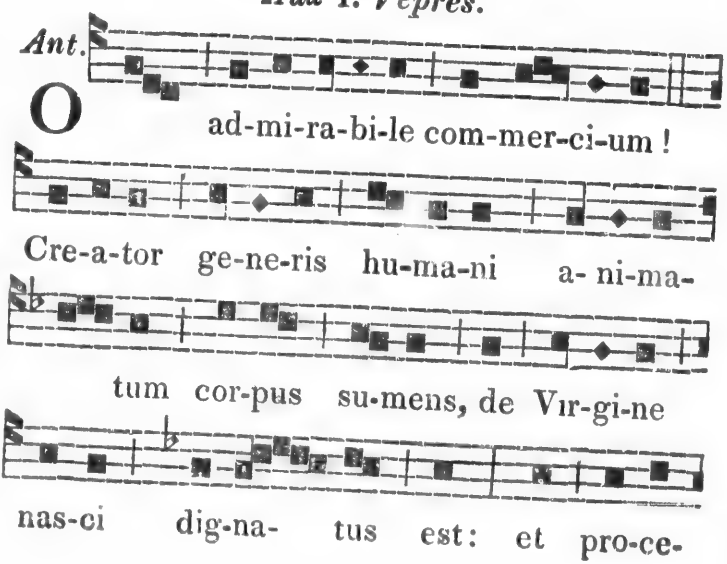

dens ho- mo si- ne se- mi-ne, lar-

gi-tus est no-bis su-am De-i- ta-tem. 6.

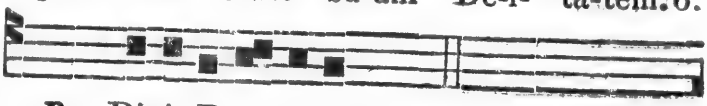

Ps. Dixit Dominus, &c. *page* 4.

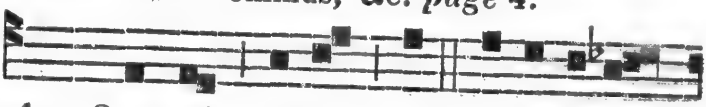

Ant. Quan-dò na-tus es i-nef-fa-bi-

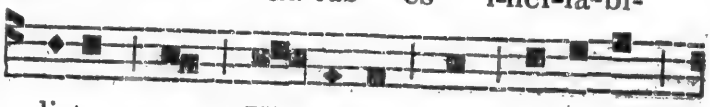

li-ter ex Vir- gi-ne, tunc im-ple-tæ

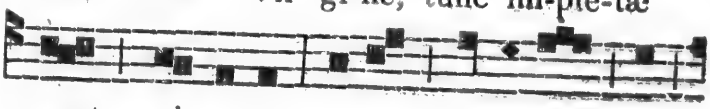

sunt scrip-tu-ræ; si-cut plu-vi-a in

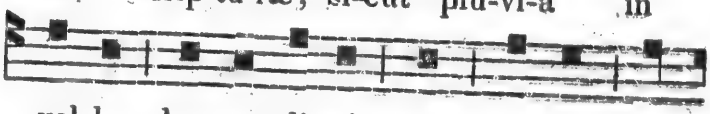

vel-lus des-cen-dis-ti, ut sal-vum fa-

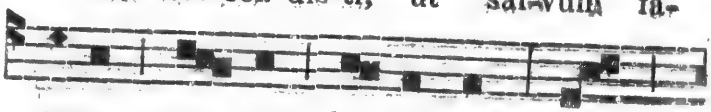

ceres ge- nus hu-ma-num: te

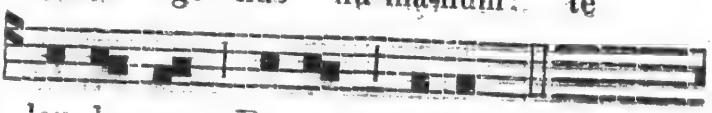

lau-da-mus, De-us nos-ter. 3 *ton.*

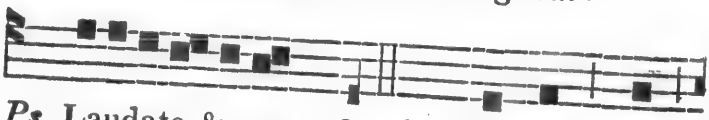

Ps. Laudate, &c. *page* 8. *Ant.* Ru-bum quem

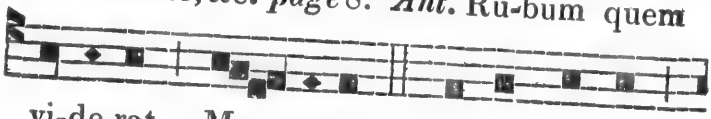

vi-de-rat Mo- y-ses in-com-bus-tum,

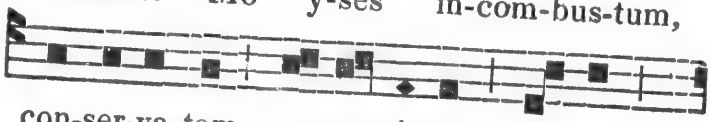

con-ser-va-tam ag- no- vi-mus tu- am

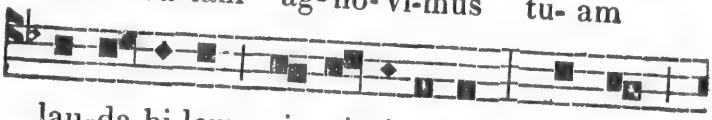

lau-da-bi-lem vir- gi-ni-ta-tem: De- i

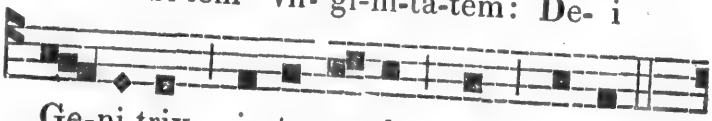

Ge-ni-trix, in-ter-ce-de pro no-bis. 4.

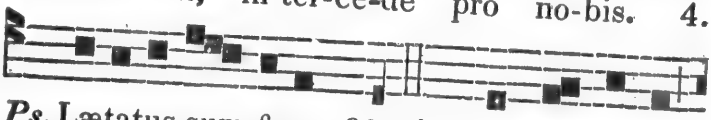

Ps. Lætatus sum, &c. *p.* 90. *Ant.* Ger-mi- na-vit

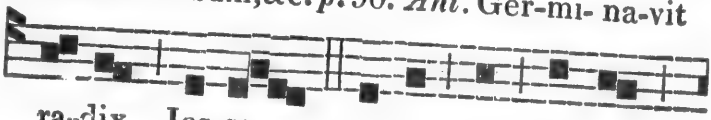

ra-dix Jes-se: or-ta est stel-la

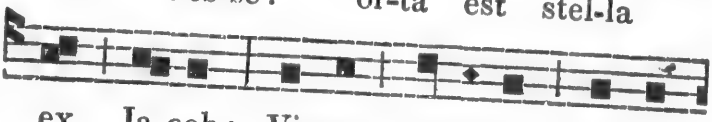

ex Ja-cob: Vir-go pe-pe-rit Sal-va-

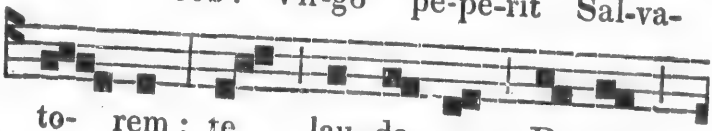

to- rem: te lau- da- mus, De- us

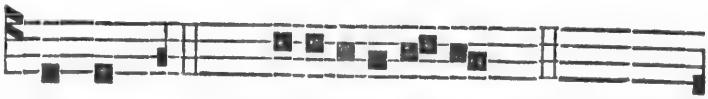

nos-ter. 1. *Ps.* Nisi Dominus, &c. *page* 91.

Ant. Ec-cè Ma-ri- a ge-nu-it no-bis

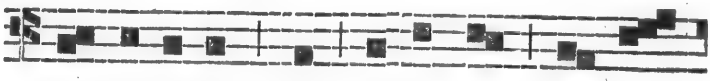

Sal-va-to-rem, quem Jo-an-nes vi- dens,

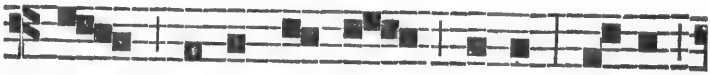

ex-cla-ma- vit, di-cens: Ec-cè

Ag-nus De- i, ec- cè qui tol-lit pec-

ca-ta mun-di, al-le- lu-ia. 2 *ton.*

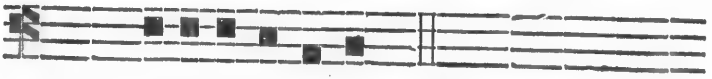

Ps. Lauda, Jerusalem, &c. *page* 92.

CAPITULE. *Tit.* 2. *v.* 11.

APparuit gratia Dei Salvatoris nostri omnibus hominibus, erudiens nos, ut abnegantes impietatem, et sæcularia desideria, sobriè, et justè, et piè vivamus in hoc sæculo.

Hymne. Christe, Redemptor, &c. *page* 139.

℣. Verbum caro factum est, alleluia.
℟. Et habitavit in nobis, alleluia.

A Magnificat.

Ant.

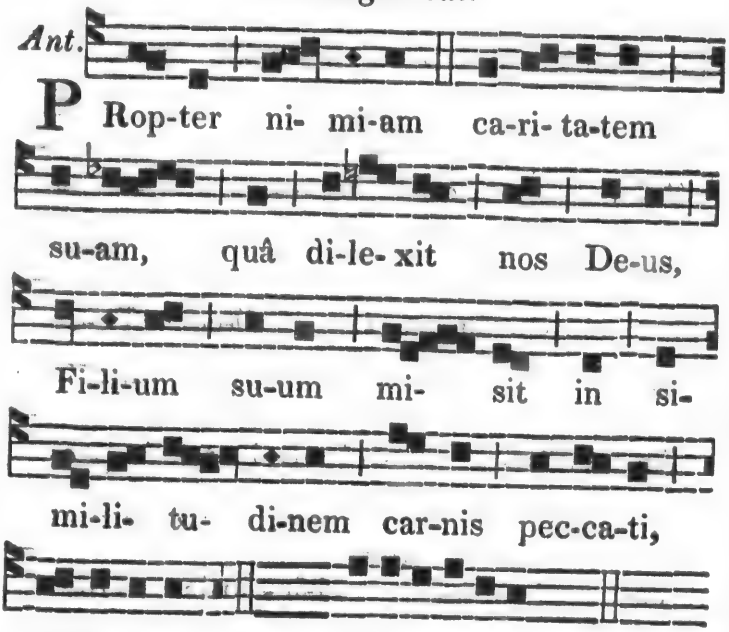

al- le-lu-ia.8. *Cant.* Magnificat, &c. *page* 12.

Oraison.

DEus, qui salutis æternæ, beatæ Mariæ virginitate fœcundâ, humano generi præmia præstitisti: tribue, quæsumus, ut ipsam pro nobis intercedere sentiamus, per quam meruimus auctorem vitæ suscipere Dominum nostrum Jesum Christum Filium tuum, qui tecum vivit, &c.

On ne fait aucune Mémoire.

Aux II. *Vêpres.*

Tout comme aux I. *excepté ce qui suit :*

℣. Notum fecit Dominus, alleluia,
℟. Salutare suum, alleluia.

A Magnificat.

Ant.

M Ag- num hæ-re-di- ta-tis

mys-te- ri-um! tem-plum De- i fac-

tus est u- te-rus nes-ci-ens vi-rum :

non est pol-lu-tus ex e- â car-nem

as-su-mens : om- nes gen-tes ve-

ni-ent, di-cen-tes : Glo-ri-a ti- bi,

Do-mi-ne. 2. *Cant.* Magnificat, &c. *page* 12.

Ant. O

Oraison. Deus, qui salutis, &c. *page* 156.

Ensuite, on fait Mémoire de St. Etienne.

Ant. Stephanus autem, &c. *page* 141.

℣. Stephanus vidit cœlos apertos;
℟. Vidit, et introivit : beatus homo cui cœli patebant.

Oraison.

OMnipotens sempiterne Deus, qui primitias Martyrum in beati Levitæ Stephani sanguine dedicasti : tribue, quæsumus, ut pro nobis intercessor existat, qui pro suis etiam persecutoribus exoravit Dominum nostrum Jesum Christum Filium tuum ; Qui tecum vivit, &c.

On ne fait point Mémoire des autres Octaves.

---

2 Janvier.

Octave de Saint Etienne.

Double.

Aux II. *Vêpres.*

Ant.

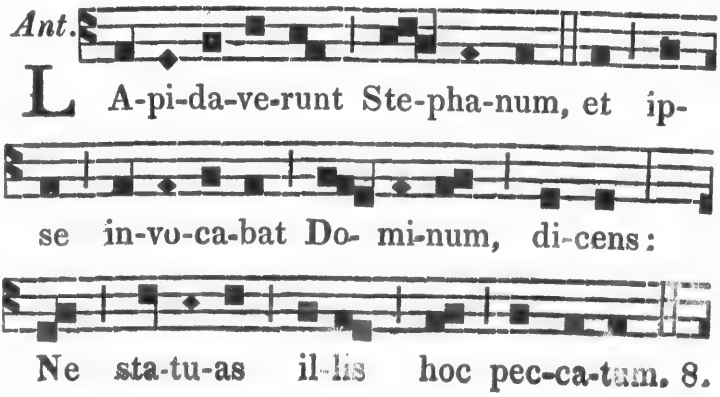

Ps. Dixit Dominus, &c. *p.* 4. *Ant.* La-pi-des

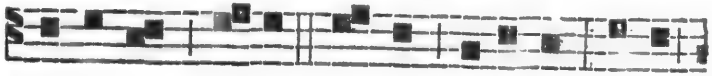

tor-ren-tis il- li dul-ces fu-e-runt: ip-sum

se-quun-tur om-nes a- ni-mæ jus-tæ. 7.

Ps. Confitebor, &c. *p.* 5. *Ant.* Ad-hæ-sit a-

ni-ma me-a post te; qui-a ca-ro me-

a la-pi-da-ta est pro te, De-us

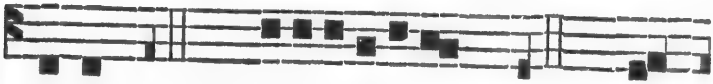

me-us. 3. *Ps.* Beatus vir, &c. *p.* 6. *Ant.* Ste-

pha-nus vi-dit cœ-los a-per- tos; vi-

dit et in-tro- i-vit: be- a-tus ho- mo

Ant.

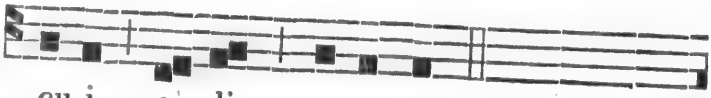

cu-i cœ-li pa-te-bant. 8 *ton.*

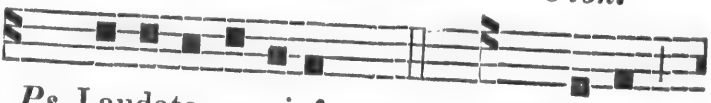

Ps. Laudate, pueri, &c. *p.* 8. *Ant.* Ec-cè

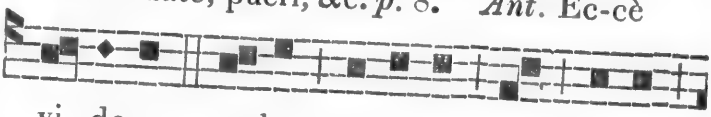

vi- de-o cœ-los a-per-tos, et Je-sum

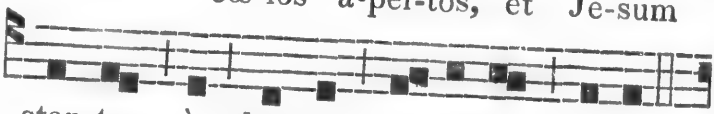

stan-tem à dex-tris vir-tu-tis De-i. 4.

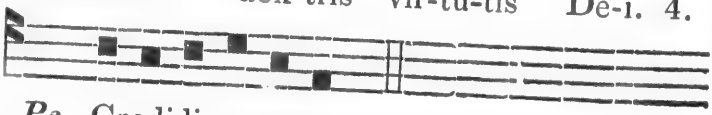

Ps. Credidi propter, &c. *page* 44.

Ensuite, on fait de Saint Jean.

CAPITULE.

QUi timet Deum, &c. *page* 144.

Hymne. Exultet cœlum, &c. *page* 41.

℣. Valdè honorandus est beatus Joannes,

℟. Qui suprà pectus Domini, in cœnâ recubuit.

A Magnificat.

Ant. Iste est Joannes, &c. *page* 143.

Oraison. Ecclesiam tuam, &c. *page* 144.

Mémoire de Saint Etienne.

Ant. Sepelierunt Stephanum, &c. *et* ℣. Stephanus vidit, &c. *page* 142.

Oraison. Omnipotens sempiterne, &c. *p.* 158.

Et Mémoire des Saints Innocens.

Ant. Innocentes pro Christo, &c. *page* 147.
℣. Sub throno Dei, &c. *page* 147.

Oraison. Deus, cujus hodiernâ, &c. *p.* 146.

---

3 Janvier.

Octave de Saint Jean.

Double.

Aux II. *Vêpres.*

Ant.

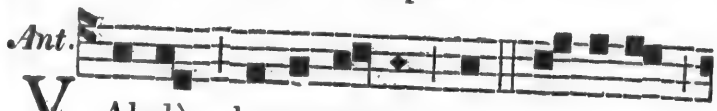

V Al- dè ho-no-ran-dus est be- a-tus

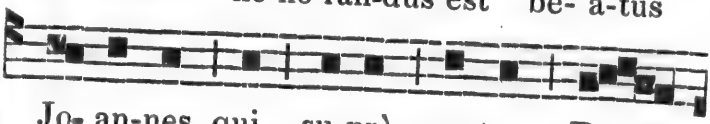

Jo- an-nes, qui su-prà pec-tus Do-

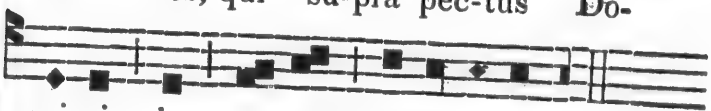

mi-ni in cœ-nâ re-cu-bu-it. 8 *ton.*

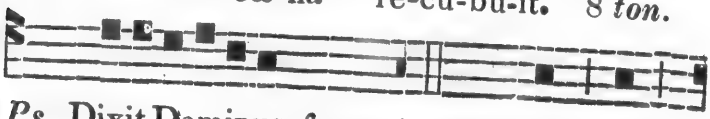

Ps. Dixit Dominus, &c. *p.* 4. *Ant.* Hic est

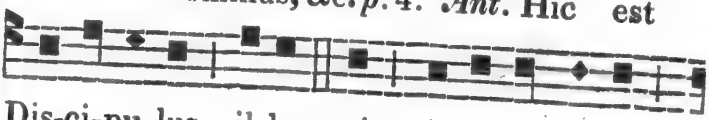

Dis-ci-pu-lus il-le, qui tes-ti-mo-ni-um

Ant.

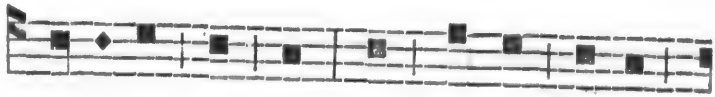

per-hi-bet de his; et sci-mus qui-a

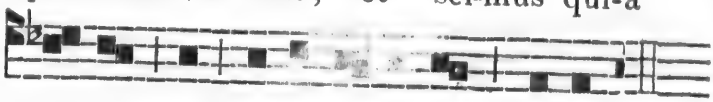

ve-rum est tes-ti-mo-ni-um e-jus. 3.

Ps. Laudate, pueri, &c. *p.* 8. *Ant.* Hic est

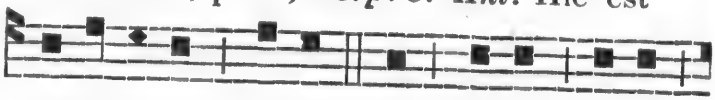

Dis-ci-pu-lus me-us: sic e-um vo-lo

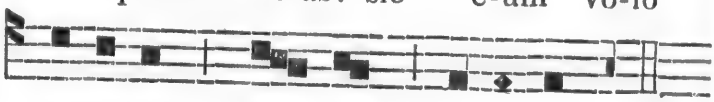

ma-ne-re, do- nec ve-ni-am. 3 *ton.*

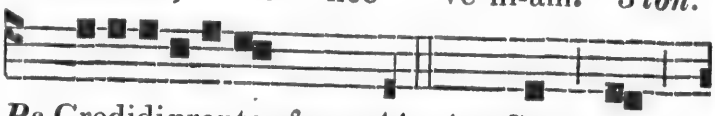

Ps. Credidi propter, &c. *p.* 44. *Ant.* Sunt de

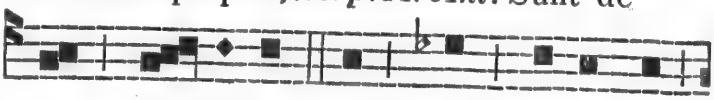

hìc stan-ti-bus qui non gus-ta-bunt

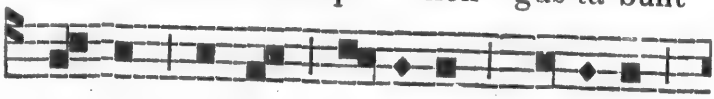

mor-tem, do-nec vi- de-ant Fi- li-um

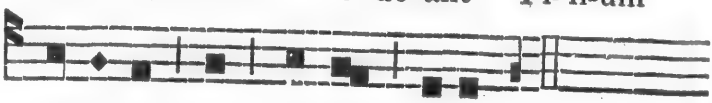

ho-mi-nis in reg-no su-o. 1 *ton.*

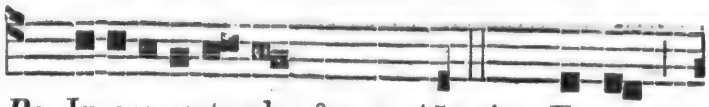

Ps. In convertendo, &c. *p.* 45. ***Ant.*** Ec-cè

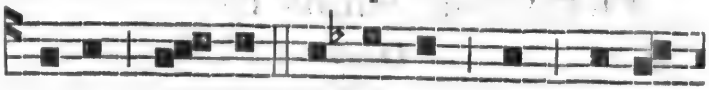

pu-er me- us e- lec-tus, quem e- le-

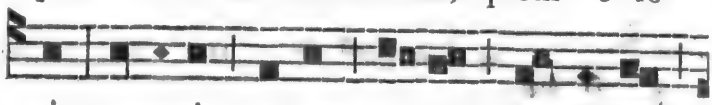

gi ; po-su-i su-per e- um Spi- ri-tum

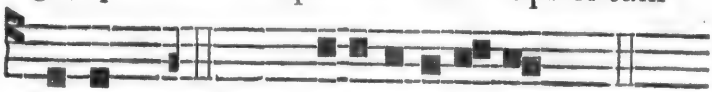

me-um. 1. ***Ps.*** Domine, probasti, &c. *p.* 47.

Capitule. Qui timet Deum, &c. *page* 144.

Hymne. Exultet cœlum, &c. *page* 41.

℣. Valdè honorandus est beatus Joannes,
℟. Qui suprà pectus Domini, in cœnâ recubuit.

A Magnificat.

Ant. Exiit sermo, &c. *page* 144.

Oraison. Ecclesiam tuam, &c. *page* 144.

Mémoire des Saints Innocens.

Ant. Hi sunt qui, &c. *page* 145.
℣. Herodes iratus, &c. *page* 146.

Oraison. Deus, cujus hodiernâ, &c. *page* 146.

4 Janvier.

Octave des Saints Innocens.

Double.

Aux* II. *Vêpres.

Ant. H E- ro- des i- ra- tus oc-ci-dit mul-

tos pu- e-ros in Beth-le-em Ju-dæ,

ci-vi- ta- te Da-vid. 1 *ton.*

Ps. Dixit Dominus, &c. *p.* 4. *Ant.* A bi-ma-

tu et in- frà, oc- ci-dit mul-tos pu-

e-ros He-ro-des prop-ter Do-mi-num. 1.

Ps. Confitebor tibi, &c. *page* 5.

Ant. An-ge-li e-o-rum sem-per vi-dent

fa- ci-em Pa-tris. 8. *Ps.* Beatus vir, &c. *p.* 6.

Ant. Vox in Rha-mâ au- di-ta est, plo-ra-

tus et u-lu-la-tus; Ra- chel plo-rans

fi- li- os su-os. 2. *Ps.* Laudate, &c. *p.* 8.

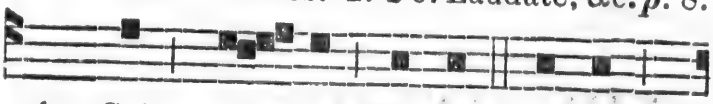

Ant. Sub thro- no De- i om-nes

Sanc-ti cla-mant: Vin- di- ca

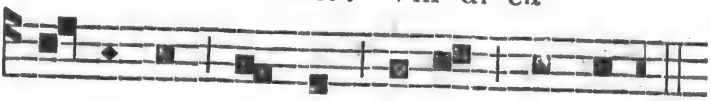

san-gui-nem nos-trum, De-us nos-ter. 8.

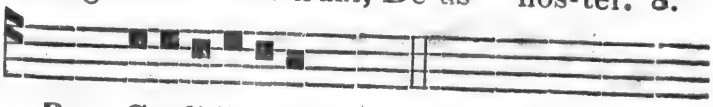

Ps. Credidi propter, &c. *page* 44.

Capitule. Vidi suprà montem, &c. *page* 146.
Hymne. Salvete, flores, &c. *page* 147.
℣. Sub throno Dei, &c. *page* 147.

A Magnificat.

Ant. Innocentes pro Christo, &c. *page* 147.
Oraison. Deus, cujus hodiernâ, &c. *page* 146.

Mémoire de la Vigile de l'Epiphanie.

Ant. Puer Jesus, &c. *page* 150.
℣. Notum fecit Dominus, alleluia,
℟. Salutare suum, alleluia.
Oraison. Omnipotens, &c. *page* 150.

Mémoire de St. Télesphore, Martyr.

Ant. Iste Sanctus, &c. *et* ℣. Gloriâ et honore, &c. *page* 57.
Oraison. Deus, qui nos, &c. *page* 58.

---

6 Janvier.

EPIPHANIE DE N. S.

Double de* I. *Classe.
Avec Octave.

Aux I. *Vêpres.*

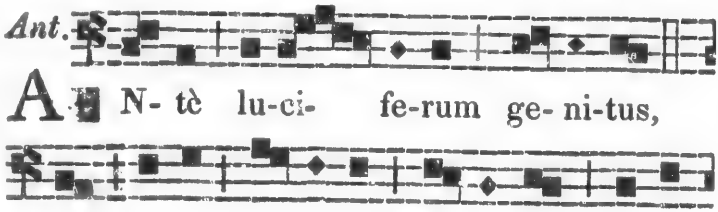

tor nos-ter ho- di-è mun-do ap-

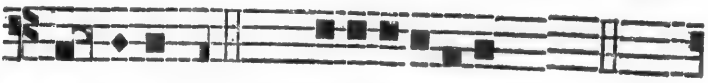

pa-ru-it. 2. *Ps.* Dixit Dominus, &c. *p.* 4.

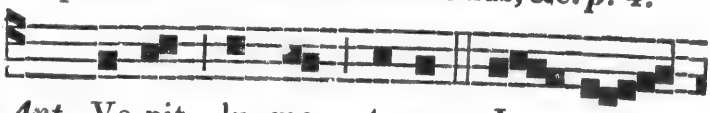

Ant. Ve-nit lu- men tu-um, Je- ru-

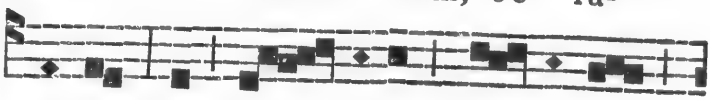

sa-lem; et glo- ri-a Do- mi-ni

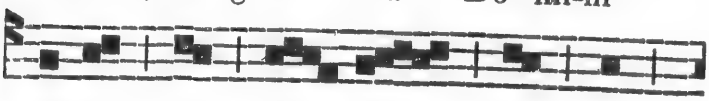

su-per te or- ta est, et

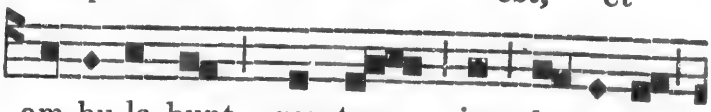

am-bu-la-bunt gen-tes in lu- mi-ne

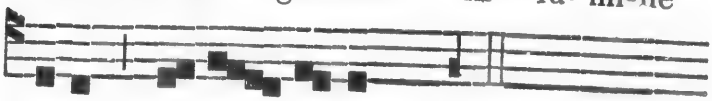

tu-o, al-le- lu-ia. 1 *ton.*

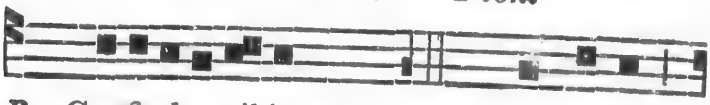

Ps. Confitebor tibi, &c. *p.* 5. *Ant.* A-per-tis

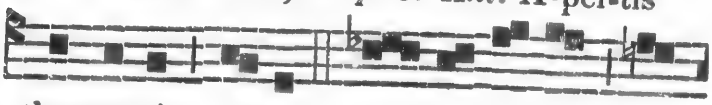

the-sau-ris su-is, ob- tu- le-runt Ma-

gi Do-mi-no au- rum, thus et myr-

rham, al-le- lu-ia. 1 *ton.*

Ps. Beatus vir, &c. *page* 6. *Ant.* Ma-ri-a

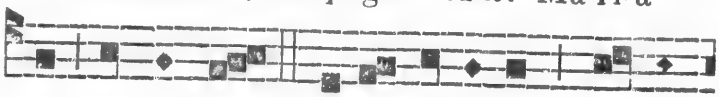

et flu- mi- na, be-ne-di- ci-te Do-mi-

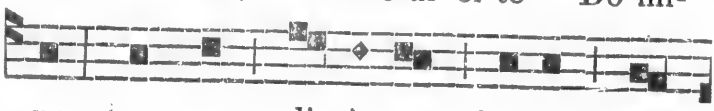

no : hym-num di- ci- te, fon-tes, Do-

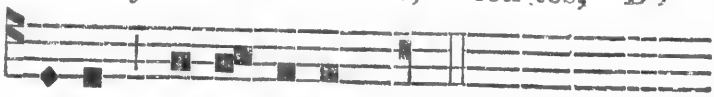

mi-no, al-le- lu-ia. 4 *ton.*

Ps. Laudate, pueri, &c. *page* 8.

Ant. Stel-la is- ta si- cut flam-ma co-

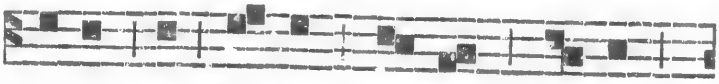

rus-cat et Re-gem re- gum De-um

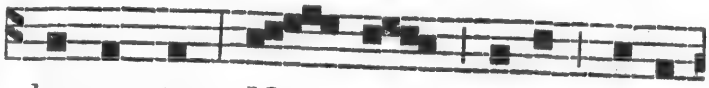

de-mons-trat: Ma- gi e-am vi-de-

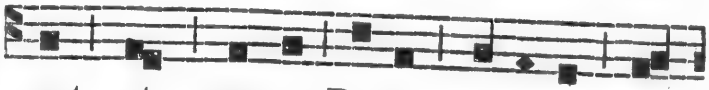

runt, et mag-no Re-gi mu-ne-ra ob-

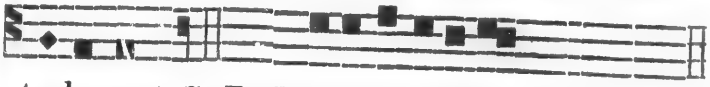

tu-le-runt. 7. *Ps.* Laudate Dominum, &c. *p.* 40.

CAPITULE. *Isaïe,* 60. *v.* 1.

SUrge, illuminare, Jerusalem ; quia venit lumen tuum, et gloria Domini super te orta est.

Hym.

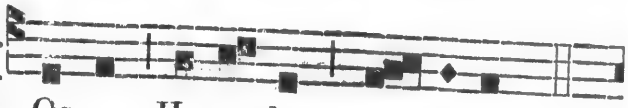

HOs-tis He-ro-des im- pi- e,

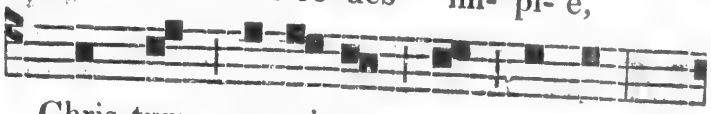

Chris-tum ve- ni- re quid ti-mes?

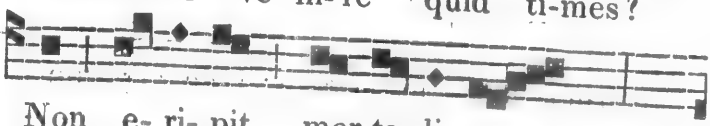

Non e- ri- pit mor-ta- li- a,

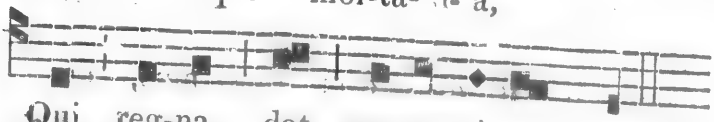

Qui reg-na dat cœ-les- ti- a. 3 *ton.*

IBANT Magi, quam viderant
Stellam sequentes præviam;

Ant.

Lumen requírunt lúmine,
Deum fatentur múnere.

LAVACRA puri gúrgitis
Cœlestis Agnus áttigit :
Peccáta quæ non détulit ;
Nos abluendo sústulit.

NOVUM genus poténtiæ !
Aquæ rubescunt hydriæ ;
Vinumque jussa fúndere,
Mutávit unda oríginem.

GLORIA tibi, Dómine,
Qui apparuisti hódiè,
Cum Patre et Sancto Spíritu,
In sempiterna sæcula. Amen.

℣. Reges Tharsis et insulæ munera offerent:
℟. Reges Arabum et Saba dona adducent.

A Magnificat.

Ant.

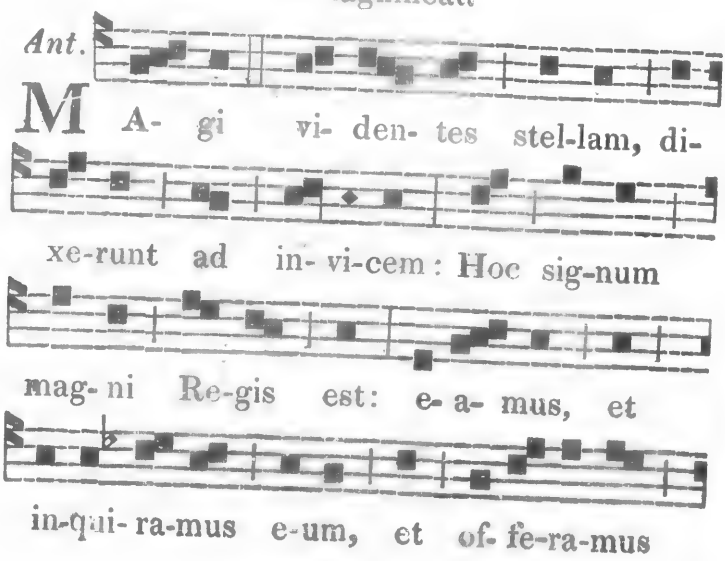

e- i mu-ne- ra, au-rum, thus et

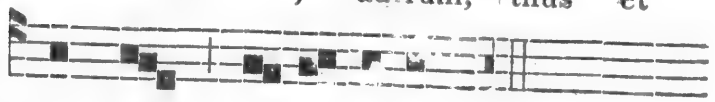

myr-rham, al- i- lu-ia. 8 *ton.*

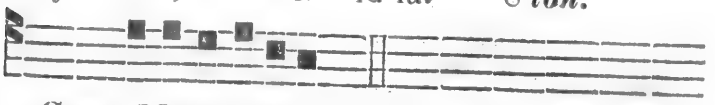

Cant. Magnificat, &c. *page* 12.

Oraison.

DEus, qui hodiernâ die Unigenitum tuum Gentibus, stellâ duce, revelasti: concede propitius, ut qui jàm te ex fide cognovimus, usque ad contemplandam speciem tuæ celsitudinis perducamur. Per eumdem Dominum nostrum....qui tecum vivit, &c.

Aux II. *Vêpres.*

Les Psaumes du Dimanche. Le reste comme aux I. *Vêpres.*

A Magnificat.

Ant.

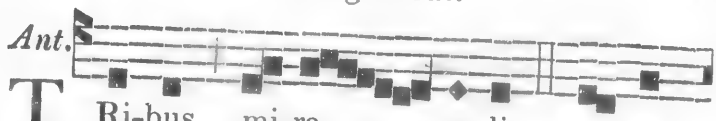

TRi-bus mi-ra- cu-lis or- na-

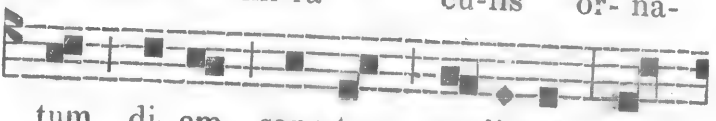

tum di- em sanc-tum co- li-mus: ho-

Ant.

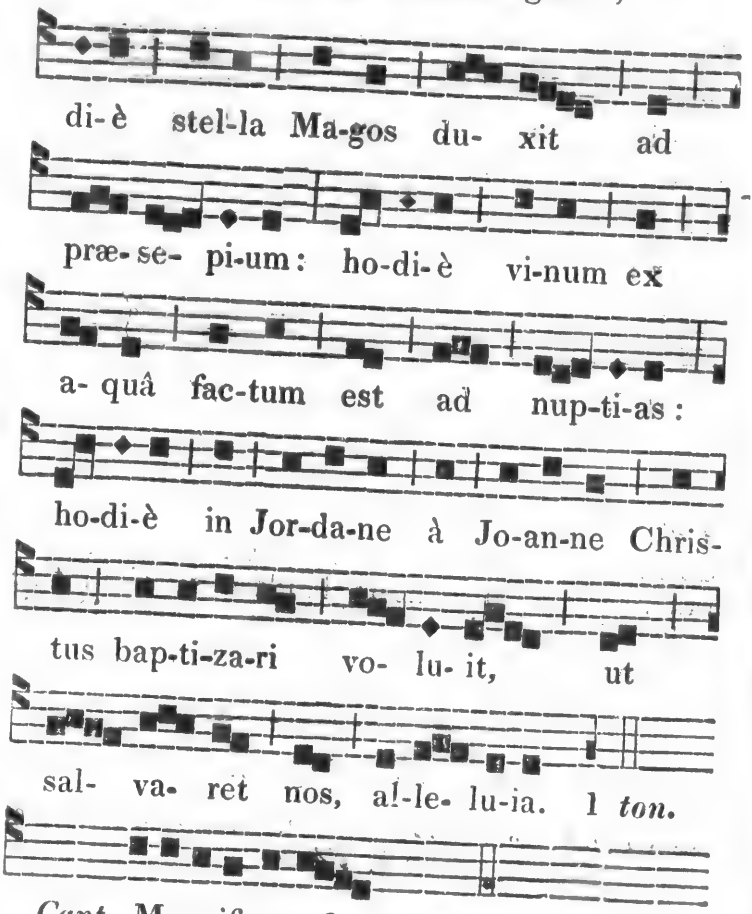

Cant. Magnificat, &c. *page* 12.
Oraison. Deus, qui hodiernâ, &c. *page* 171.

Lorsque l'Epiphanie arrive le Samedi, aux II. Vêpres, on fait Mémoire du Dimanche dans l'Octave, par l'Antienne suivante :

Ant.

R E-man-sit pu-er Je-sus in- Je-

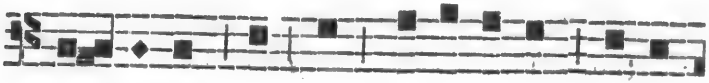

ru- sa-lem, et non cog-no-ve-runt pa-ren-

tes e- jus, e-xis-ti-man-tes il-lum

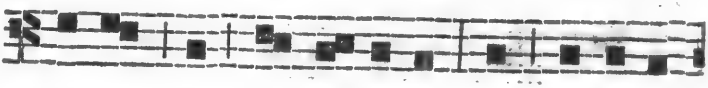

es-se in co- mi-ta-tu ; et re-qui-re-

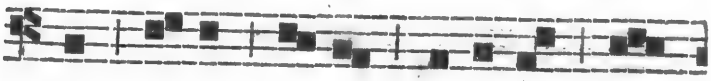

bant e-um in- ter cog-na-tos et

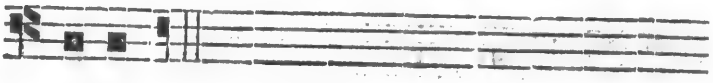

no-tos. 2 *ton.*

℣. Omnes de Saba venient, alleluia,
℟. Aurum et thus deferentes, alleluia.

Oraison. Vota, quæsumus, &c. *page* 174.

Dim. dans l'Octave de l'Epiphanie.

Sémi-double.

Aux II. *Vêpres.*

Tout comme aux I. *Vêpres de l'Epiphanie, page* 166, *excepté ce qui suit :*

Dernier Psaume. In exitu Israël, &c, *page* 8.

CAPITULE. *Rom.* 12. *v.* 1.

FRatres : Obsecro vos per misericordiam Dei, ut exhibeatis corpora vestra hostiam viventem, sanctam, Deo placentem, rationabile obsequium vestrum.

Ant.

Hymne. Hostis Herodes, &c. *page* 169.
℣. Reges Tharsis, &c. *page* 170.

A Magnificat.

Ant.

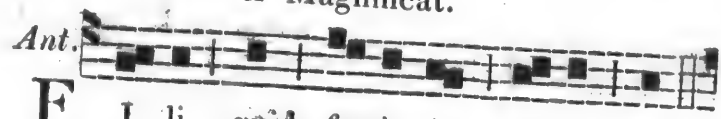

F I- li, quid fe-cis-ti no-bis sic ?

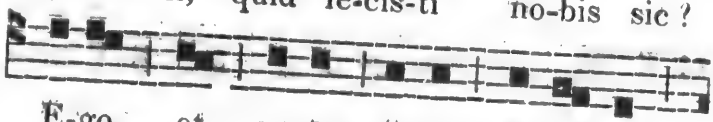

E-go et pa-ter tu-us do-len-tes

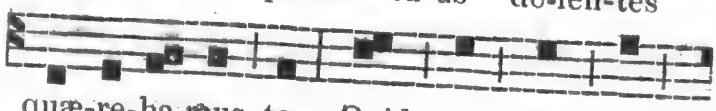

quæ-re-ba-mus te. Quid est quòd me

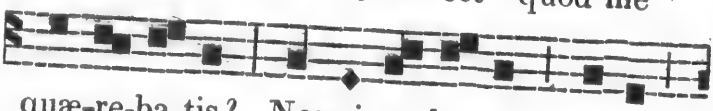

quæ-re-ba-tis ? Nes-ci- e- ba-tis qui-a

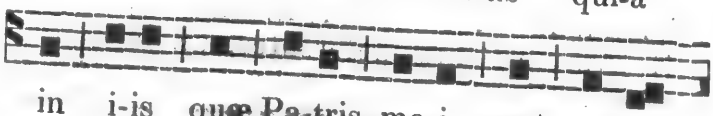

in i-is quæ Pa-tris me-i sunt, o-por-

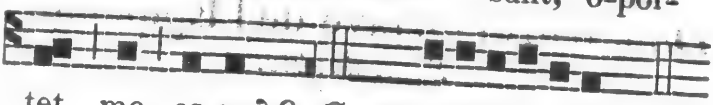

tet me es-se ? 8. *Cant.* Magnificat, &c. *p.* 12.

Oraison.

VOta, quæsumus, Domine, supplicantis populi cœlesti pietate prosequere, ut et quæ agenda sunt, videant, et ad implenda quæ viderint, convalescant. Per Dominum nostrum, &c.

Mémoire de l'Epiphanie.

Ant. Tribus miraculis, &c. *page* 171.
℣. Omnes de Saba venient, alleluia,
℟. Aurum et thus deferentes, alleluia.
Oraison. Deus, qui hodiernâ, &c. *page* 171.

---

13 Janvier.

Octave de l'Epiphanie.

Double-Majeur.

Aux I. *Vêpres.*

Tout comme aux I. *Vêpres de l'Epiphanie, page* 166; *excepté l'Oraison suivante:*

Oraison.

DEus, cujus Unigenitus in substantiâ nostræ carnis apparuit: præsta, quæsumus, ut per eum, quem similem nobis foris agnovimus, intùs reformari mereamur. Qui tecum vivit, &c.

Ensuite, on fait Mémoire du Dimanche dans l'Octave par l'Ant. Fili, quid fecisti, &c. *page* 174.
℣. Omnes de Saba venient, alleluia,
℟. Aurum et thus deferentes, alleluia.
Oraison. Vota, quæsumus, &c. *page* 174.

Aux II. *Vêpres.*

Tout comme aux I. *Vêpres de l'Epiphanie, page* 166, *excepté le dernier Psaume qui est,* In exitu Israël, &c. *page* 8.
Oraison. Deus, cujus Unigenitus, &c. *ci-dessus.*
On ne fait pas Mémoire de ce Dimanche, mais bien des Saints du jour suivant.

II. Dimanche après l'Epiphanie.

S. NOM DE JESUS.

Double de II. *Classe,*

Aux II. *Vêpres.*

Ant.

O M-nis qui in- vo-ca- ve-rit

no- men Do-mi-ni, sal-vus e- rit,

al-le- lu-ia. 1. *Ps.* Dixit Dominus,&c. *p.*4.

Ant. Sanc-tum et ter- ri-bi-le no-

men e-jus : i- ni- ti- um sa-pi-

en- ti- æ ti- mor Do-mi-ni. 2.

Ps. Confitebor, &c. *p.* 5. *Ant.* E- go au-

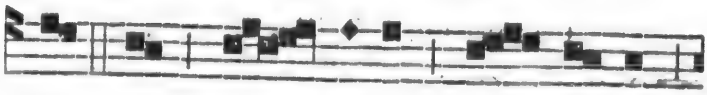

tem in Do- mi-no gau- de- bo,

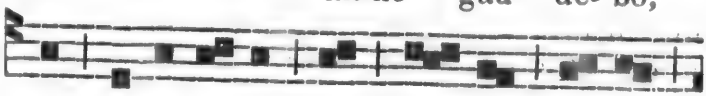

et ex-ul-ta-bo in De- o Je- su

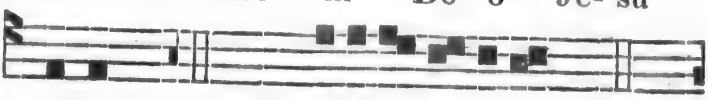

me-o. 3. *Ps.* Beatus vir, &c. *page* 6.

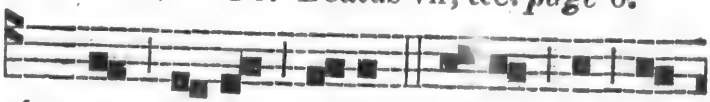

Ant. A so- lis or-tu us-que ad oc-

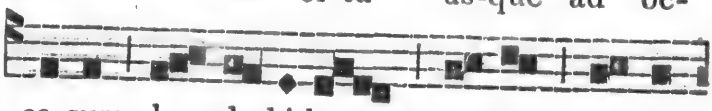

ca-sum, lau- da-bi-le no-men Do-mi-

ni, al-le- lu-ia. 4. *Ps.* Laudate, &c. *p.* 8.

Ant. Sa-cri-fi-ca-bo hos- ti- am lau- dis,

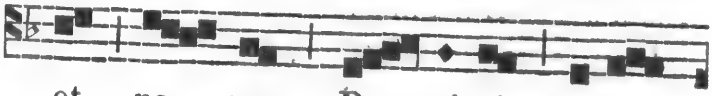

et no- men Do- mi- ni in-vo-

ca-bo. 5. *Ps.* Credidi propter, &c. *p.* 44.

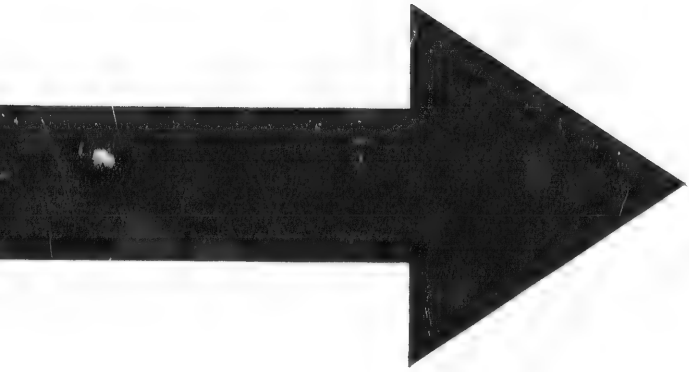

IMAGE EVALUATION TEST TARGET (MT-3)

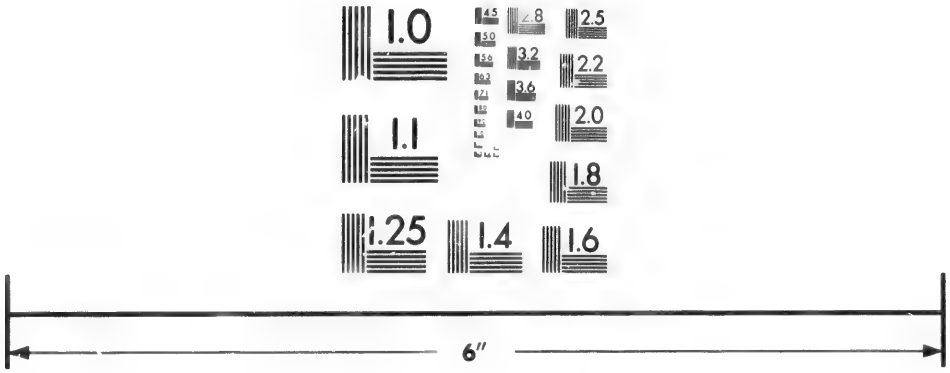

Photographic Sciences Corporation

23 WEST MAIN STREET
WEBSTER, N.Y. 14580
(716) 872-4503

2.8
2.5
3.2
3.6
2.2
4.0
2.0
1.8
1.1
1.0

CAPITULE. *Philip.* 2. *v.* 8.

FRatres : Christus humiliavit semetipsum, factus obediens usque ad mortem, mortem autem crucis, propter quod et Deus exaltavit illum, et donavit illi nomen quod est super omne nomen ; ut in nomine JESU omne genu flectatur.

Hym.

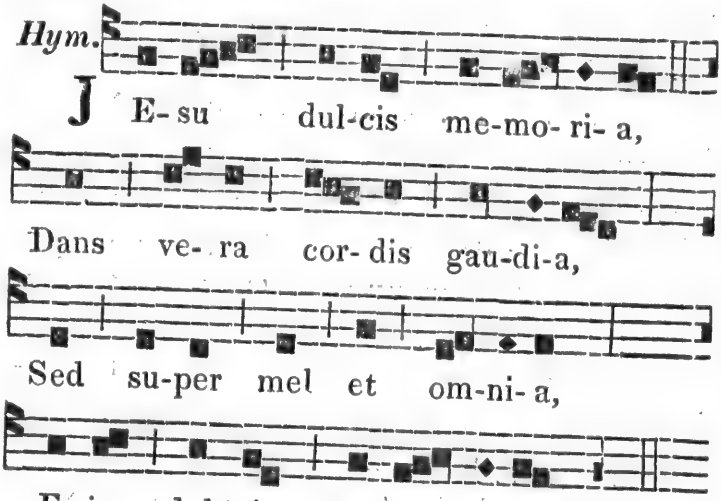

4 *ton.*

NIL cánitur suávius,
Nil audítur jucúndius,
Nil cogitátur dúlcius,
Quàm Jesus Dei Fílius.

JESU, spes pœniténtibus,
Quàm pius es peténtibus !
Quàm bonus te quæréntibus !
Sed quid inveniéntibus ?

NEC lingua valet dícere,
Nec líttera exprímere,

Expertus potest crédere,
Quid sit Jesum dilígere.
¶ Sis, Jesu, nostrum gáudium,
Qui es futurus præmium,
Sit nostra in te glória,
Per cuncta semper sæcula. Amen.

℣. Sit nomen Domini benedictum, alleluia,
℟. Ex hoc nunc et usque in sæculum, alleluia.

A Magnificat.

Ant. V O- ca- bis no- men e- jus

Je-sum; ip-se e- nim sal-vum fa-ci-et

po-pu-lum su- um à pec-ca- tis

e- o- rum, al-le- lu-ia. 1 *ton.*

Cant. Magnificat, &c. *page* 12.

Oraison.

DEus, qui Unigenitum Filium tuum constituisti humani generis Salvatorem, et Jesum vocari jussisti: concede propitius, ut cujus sanctum nomen veneramur in terris, ejus

quoque aspectu perfruamur in cœlis. Per eumdem Dominum nostrum, &c.

Mémoire du II. *Dimanche après l'Epiphanie.*

Ant.

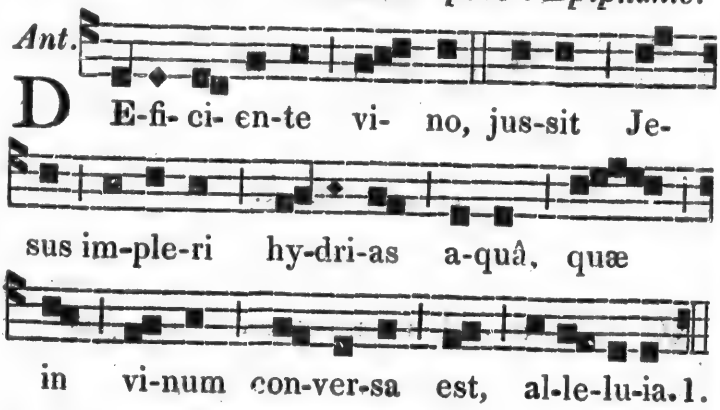

℣. Dirigatur, Domine, oratio mea.
℟. Sicut incensum in conspectu tuo.

Oraison.

OMnipotens sempiterne Deus, qui cœlestia simul et terrestria moderaris: supplicationes populi tui clementer exaudi, et pacem tuam nostris concede temporibus. Per Dominum nostrum Jesum Christum, &c.

A l'Hymne de Complies, on dit:

¶ Jesu, tibi sit glória,
Qui natus es de Vírgine,
Cum Patre et Sancto Spíritu,
In sempiterna sæcula. Amen.

N. B. Si on doit chanter les I. *Vêpres de la Fête du St. Nom de Jésus, (comme il arrive, quand*

elle est transférée, à cause de la Septuagésime), on fait alors tout l'Office comme il est marqué ci-dessus, page 176, *pour les* II. *Vêpres, excepté l'Antienne suivante :*

A Magnificat.

Ant. F E- cit mi- hi mag-na qui po-tens est, et sanc-tum no-men e- jus, al-le- lu-ia. 8. *Cant.* Magnificat, &c. *p.* 12.

III. Dimanche après l'Epiphanie.

A Magnificat.

Ant. D O- mi-ne, si vis, po-tes me mun-da-re : et a- it Je-sus : Vo- lo, mun- da-re. 1 *ton.*

Ant.

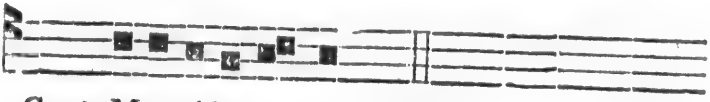

Cant. Magnificat, &c. *page* 12.

Oraison.

OMnipotens sempiterne Deus, infirmitatem nostram propitius respice; atque ad protegendum nos, dexteram tuæ Majestatis extende. Per Dominum nostrum, &c.

IV. Dimanche après l'Epiphanie.

A Magnificat.

Ant.

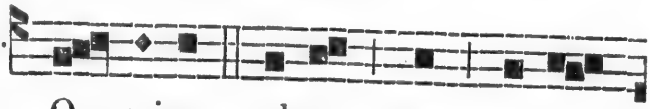

D O- mi-ne, sal-va nos, pe-ri-

mus; im-pe-ra, et fac, De-us, tran-

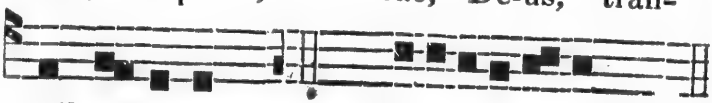

quil- li- ta-tem. 1.*Cant.* Magnificat, &c. *p.* 12.

Oraison.

DEus, qui nos in tantis periculis constitutos, pro humanâ scis fragilitate non posse subsistere: da nobis salutem mentis et corporis, ut ea quæ pro peccatis nostris patimur, te adjuvante, vincamus. Per Dominum nostrum, &c.

V. Dimanche après l'Epiphanie.

A Magnificat.

Ant. C Ol- li- gi-te pri-mùm zi-za-ni-a, et al-li- ga-te e- a in fas-ci- cu-los ad com-bu-ren-dum : tri- ti- cum au- tem con-gre-ga-te in hor-re-um me-um, di-cit Do-mi-nus. 1 *ton.*

Cant. Magnificat, &c. *page* 12.

Oraison.

FAmiliam tuam, quæsumus, Domine, continuâ pietate custodi: ut quæ in solâ spe gratiæ cœlestis innititur, tuâ semper protectione muniatur. Per Dominum nostrum, &c.

VI. Dimanche après l'Epiphanie.

A Magnificat.

Ant. S I- mi-le est reg- num cœ-lo-

rum fer-men-to, quod ac-cep-tum mu-

li-er abs-con-dit in fa-ri- næ sa-tis

tri-bus, do-nec fer-men-ta-tum est

to-tum. I. *Cant.* Magnificat, &c. *page* 12.

Oraison.

PRæsta, quæsumus, Omnipotens Deus; ut semper rationabilia meditantes, quæ tibi sunt placita, et dictis exequamur, et factis. Per Dominum nostrum, &c.

Dimanche de la Septuagésime.

Tout comme aux Dimanches pendant l'Année, excepté ce qui suit :

CAPITULE. 1. *Cor.* 9. *v.* 24.

FRatres: Nescitis quod ii, qui in stadio currunt, omnes quidem currunt, sed unus accipit bravium ? Sic currite, ut comprehendatis.

A Magnificat.

Ant. DI-xit pa-ter-fa-mi- li-as o-pe-ra-

ri-is su-is: Quid hìc sta- tis to- tâ

di-e o- ti-o-si? At il-li res-pon-den-tes,

di-xe-runt: Qui-a ne-mo nos con-du-xit.

I- te et vos in vi- ne-am

me-am: et quod jus-tum fu- e- rit,

da-bo vo-bis. 7. *Cant.* Magnificat,&c. *p.*12.

Ant.

Oraison.

PReces populi tui, quæsumus, Domine, clementer exaudi ; ut qui justè pro peccatis nostris affligimur, pro tui nominis gloriâ, misericorditer liberemur. Per Dominum nostrum, &c.

Dimanche de la Sexagésime.

CAPITULE. 2. *Cor.* 11. *v.* 19.

FRatres: Libenter suffertis insipientes, cùm sitis ipsi sapientes : sustinetis enim si quis vos in servitutem redigit, si quis devorat, si quis accipit, si quis extollitur, si quis in faciem vos cædit.

A Magnificat.

Ant. VO-bis da-tum est nos-se mys-te-ri-um reg-ni De-i; cæ- te-ris au-tem in pa- ra- bo-lis, di- xit Je-sus dis- ci- pu-lis su-is. 6 *ton.*

Cant. Magnificat, &c. *page* 12.

Oraison.

DEus, qui conspicis, quia ex nullâ nostrâ actione confidimus: concede propitius, ut contrà adversa omnia, Doctoris Gentium protectione muniamur. Per Dominum nostrum, &c.

Dimanche de la Quinquagésime.

CAPITULE. 1. *Cor.* 13. *v.* 1.

FRatres: Si linguis hominum loquar, et Angelorum, caritatem autem non habeam, factus sum velut æs sonans, aut cymbalum tinniens.

A Magnificat.

Ant.

STans au-tem Je-sus jus-sit cæ-

cum ad-du-ci ad se, et a- it

il-li: Quid vis ut fa- ci-am ti-bi?

Do-mi-ne, ut vi- de-am. Et Je-sus

a-it il-li: Res-pi-cē; fi-des tu-a te

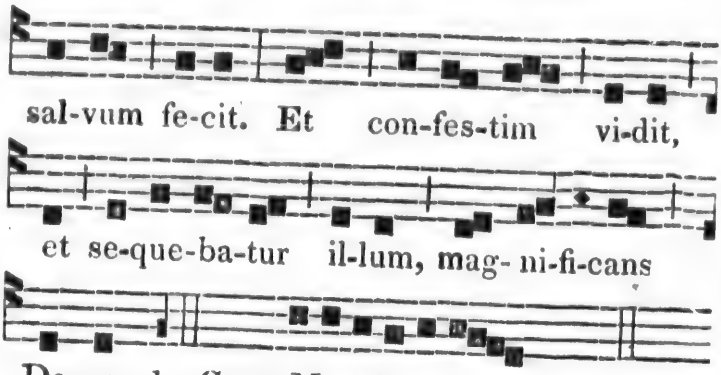

Oraison.

PReces nostras, quæsumus, Domine, clementer exaudi ; atque à peccatorum vinculis absolutos, ab omni nos adversitate custodi. Per Dominum nostrum, &c.

I. Dimanche de Carême.

Tout comme aux Dimanches pendant l'Année, excepté ce qui suit :

CAPITULE. 2. *Cor.* 6. *v.* 1.

FRatres: Hortamur vos, ne in vacuum gratiam Dei recipiatis. Ait enim: Tempore accepto exaudivi te, et in die salutis adjuvi te.

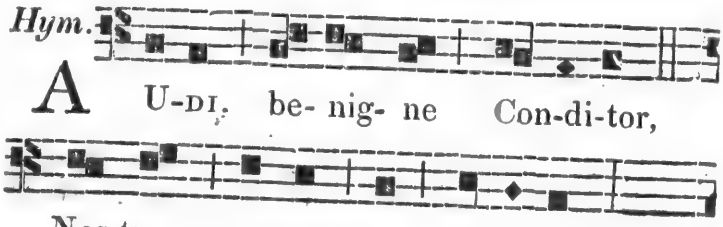

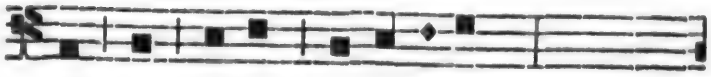

In hoc sa-cro je-ju-ni-o

Fu-sas qua-dra-ge-na-ri-o. 2 *ton.*

SCRUTATOR alme córdium,
Infirma tu scis vírium :
Ad te reversis éxhibe
Remissiónis grátiam.
MULTUM quidem peccávimus ;
Sed parce confiténtibus :
Ad laudem tui nóminis
Confer medélam lánguidis.
SIC corpus extrà cónteri
Dona per abstinéntiam ;
Jejúnet ut mens sóbria
A labe prorsùs críminum.
PRÆSTA, beáta Trínitas,
Concéde, simplex Unitas,
Ut fructuósa sint tuis
Jejuniórum múnera. Amen.

℣. Angelis suis Deus mandavit de te ;
℟. Ut custodiant te in omnibus viis tuis.

L'Hym. et le ℣. ci-d. se disent les 3 Dim. suiv.

A Magnificat.

Ant.

E C-cè nunc tem-pus ac-cep-ta- bi-le :

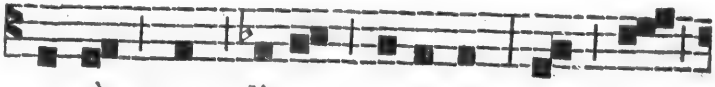

ec-cè nunc di-es sa-lu-tis : in his

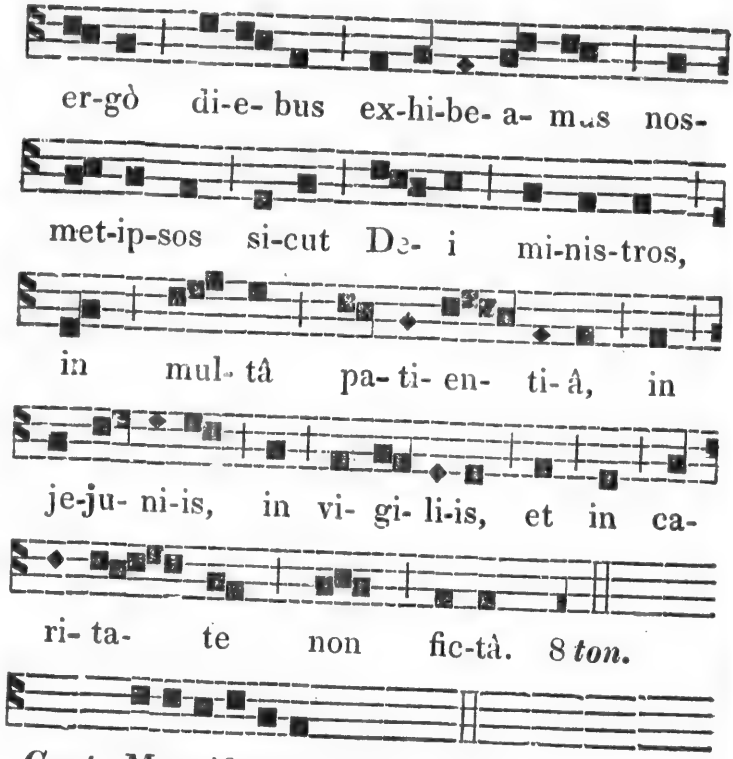

Cant. Magnificat, &c. *page* 12.

Oraison.

DEus, qui Ecclesiam tuam, annuâ Quadragesimali observatione purificas; præsta familiæ tuæ; ut quod à te obtinere abstinendo nititur, hoc bonis operibus exequatur. Per Dominum nostrum, &c.

II. Dimanche de Carême.

CAPITULE. 1. *Thess.* 4. *v.* 1.

FRatres: Rogamus vos, et obsecramus in Domino Jesu, ut quemadmodùm accepis-

tis à nobis quomodò vos oporteat ambulare et placere Deo; sic et ambuletis, ut abundetis magis.

A Magnificat.

Ant. V I- si- o-nem quam vi- dis- tis, ne-mi-ni di-xe-ri-tis, do-nec à mor- tu-is re- sur-gat Fi-li- us ho-mi-nis. 1.

Cant. Magnificat, &c. *page* 12.

Oraison.

DEus, qui conspicis omni nos virtute destitui, interiùs exteriùsque custodi; ut ab omnibus adversitatibus muniamur in corpore, et à pravis cogitationibus mundemur in mente. Per Dominum nostrum, &c.

III. Dimanche de Carême.

CAPITULE. *Ephes.* 5. *v.* 1.

FRatres: Estote imitatores Dei, sicut filii carissimi; et ambulate in dilectione, sicut et Christus dilexit nos, et tradidit semetipsum pro nobis oblationem et hostiam Deo, in odorem suavitatis.

A Magnificat.

Ant.

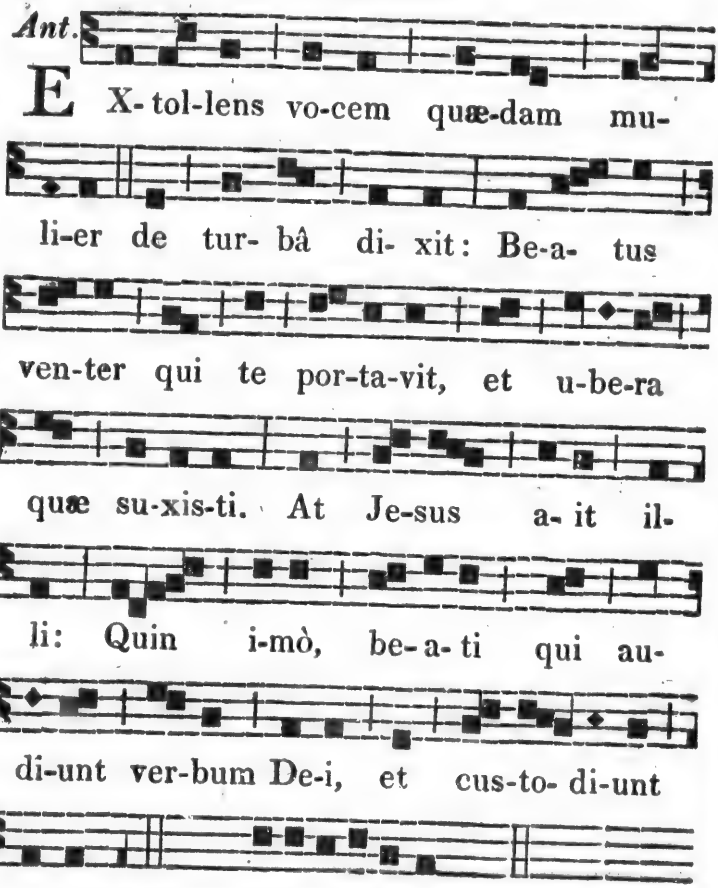

Oraison.

QUæsumus, Omnipotens Deus, vota humilium respice; atque ad defensionem nostram, dexteram tuæ Majestatis extende. Per Dominum nostrum, &c.

IV. Dimanche de Carême.

CAPITULE. *Galat.* 4. *v.* 22.

FRatres : Scriptum est, quoniam Abraham duos filios habuit; unum de ancillâ, et unum de liberâ. Sed qui de ancillâ, secundùm carnem natus est; qui autem de liberâ, per repromissionem ; quæ sunt per allegoriam dicta.

A Magnificat.

Ant. SU-bi-it er- gò in mon-tem Je-

sus, et i-bì se-de- bat cum

dis-ci-pu-lis su-is. 1. Magnificat, &c. *p.* 12.

Oraison.

COncede, quæsumus, Omnipotens Deus ; ut qui ex merito nostræ actionis affligimur, tuæ gratiæ consolatione respiremus. Per Dominùm nostrum, &c.

Dimanche de la Passion.

CAPITULE. *Hébr.* 9. *v.* 11.

FRatres : Christus assistens Pontifex futurorum bonorum, per amplius et perfectius tabernaculum non manu factum, id est, non

Ant.

hujus creationis, neque per sanguinem hircorum aut vitulorum, sed per proprium sanguinem introivit semel in Sancta, æternâ redemptione inventâ.

Hym.

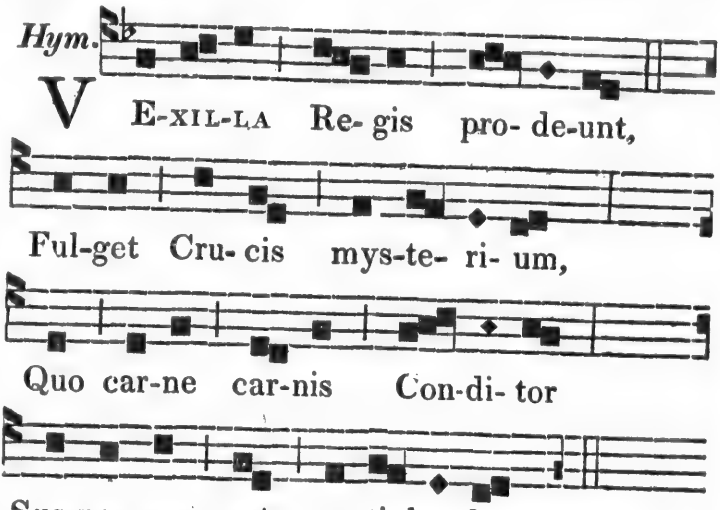

Quo vulnerátus ínsuper
Mucróne diro lánceæ,
Ut nos laváret crímine,
Manávit undâ et sánguine.

Impleta sunt quæ cóncinit
David fidéli cármine,
Dicens: In nationibus
Regnávit à ligno Deus.

Arbor decóra et fúlgida,
Ornáta Regis púrpurâ,
Electa digno stípite
Tàm sancta membra tángere.

Beata, cujus bráchiis
Secli pependit prétium,
Statéra facta córporis,
Prædamque tulit tártari.

¶ O Crux, ave, spes única,
* Hoc Passionis témpore,
Auge piis justítiam,
Reisque dona véniam.
Te, summa, Deus, Trínitas,
Collaudet omnis spíritus ;
Quos per Crucis mystérium
Salvas, rege per sæcula. Amen.

¶ *En quelque temps que l'on chante cette Hymne, on se met à genoux à la Strophe,* O Crux, ave, &c.

* *Le* 3 *Mai, Invention de la Ste. Croix, on dit :* In hoc Paschali gaudio, *et le* 14 *Septembre, Exaltation de la S. C.* In hâc triumphi gloriâ.

℣. Eripe me, Domine, ab homine malo.
℟. A viro iniquo eripe me.

A Magnificat.

Ant.

A - bra-ham pa- ter ves- ter

ex- ul- ta-vit, ut vi-de-ret di-em

me-um : vi-dit, et ga- vi-sus est. 2.

Cant. Magnificat, &c. *page* 12.
Ant.

Oraison.

QUæsumus, Omnipotens Deus, familiam tuam propitius respice; ut, te largiente, regatur in corpore, et, te servante, custodiatur in mente. Per Dominum nostrum, &c.

On ne fait point les Suffrages des Saints.

Dimanche des Rameaux.

Tout comme aux Dimanches pendant l'Année, excepté ce qui suit :

CAPITULE. *Philip.* 2. *v.* 5.

FRatres : Hoc sentite in vobis, quod et in Christo Jesu, qui, cùm in formâ Dei esset, non rapinam arbitratus est esse se æqualem Deo : sed semetipsum exinanivit, formam servi accipiens, in similitudinem hominum factus, et habitu inventus ut homo.

Hym. Vexilla Regis, &c. *et* ℣. Eripe me, &c. *pages* 194 *et* 195.

A Magnificat.

Ant.

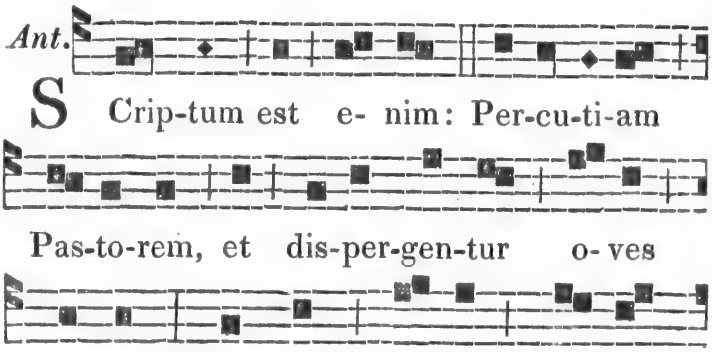

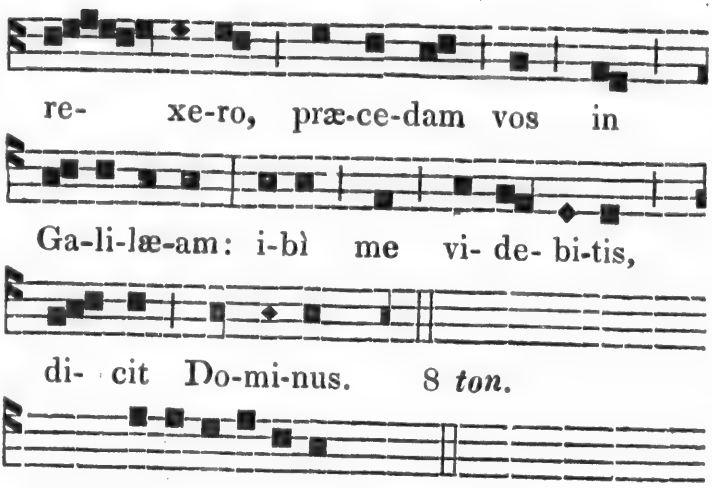

Cant. Magnificat, &c. *page* 12.

Oraison.

OMnipotens sempiterne Deus, qui humano generi, ad imitandum humilitatis exemplum, Salvatorem nostrum carnem sumere, et Crucem subire fecisti; concede propitius, ut et patientiæ ipsius habere documenta, et resurrectionis consortia mereamur. Per eumdem Dominum nostrum, &c.

On ne fait point les Suffrages des Saints ; mais on fait Mémoire des Saints du Rit Simple qui se rencontrent à la date du Lundi suivant.

Les Fêtes Doubles qui arrivent pendant la Semaine Sainte et celle de Pâque, sont transférées après cette Octave.

JEUDI-SAINT.

A MATINES.

Aujourd'hui, et les deux jours suivans, après avoir dit tout bas, Pater, &c. Ave, &c. Credo, &c. *on commence l'Office immédiatement par la première Antienne, en faisant le signe de la Croix.*

On double les Antiennes, comme dans les Fêtes Doubles.

A la fin des Psaumes, on ne dit point Gloria Patri, &c. *ni aux Répons. Et à Matines, à la fin de chaque Psaume, on éteint un des quinze cierges du Chandelier triangulaire qui doit être devant le Grand Autel.*

Au I. *Nocturne.*

Ant.

Z E-lus † do-mûs tu- æ co-me-dit

me, et op-pro-bri-a ex-pro-bran-ti-um

ti-bi ce-ci-de-runt su-per me. 8 *ton.*

æ u o u a e.

PSAUME 68.

SAlvum me fac, Deus : * quóniam intravérunt aquæ usque ad ánimam meam.

Infixus sum in limo profundi, * et non est substántia.

Veni in altitúdinem maris, * et tempestas demersit me.

Laborávi clamans, raucæ factæ sunt fauces meæ : * defecérunt óculi mei, dùm spero in Deum meum.

Multiplicáti sunt super capillos cápitis mei, * qui odérunt me gratìs.

Confortáti sunt qui persecúti sunt me inimíci mei injustè : * quæ non rápui, tunc exolvébam.

Deus, tu scis insipiéntiam meam ; * et delicta mea à te non sunt abscóndita.

Non erubescant in me, qui expectant te, Dómine, * Dómine virtútum.

Non confundantur super me, * qui quærunt te, Deus Israël.

Quóniam propter te sustínui oppróbrium : * opéruit confúsio fáciem meam.

Extráneus factus sum frátribus meis ; * et peregrínus fíliis matris meæ.

Quóniam zelus domûs tuæ comédit me, * et oppróbria exprobrántium tibi cecidérunt super me.

Et opérui in jejúnio ánimam meam ; * et factum est in oppróbrium mihi.

Et pósui vestímentum meum cilícium ; * et factus sum illis in parábolam.

Adversùm me loquebantur, qui sedébant in portâ ; * et in me psallébant, qui bibébant vinum.

Ego verò oratiónem meam ad te, Dómine : * tempus beneplàciti, Deus.

In multitúdine misericórdiæ tuæ exaudi me, * in veritáte salútis tuæ.

Eripe me de luto, ut non infígar: * libera me ab iis qui odérunt me, et de profundis aquárum.

Non me demergat tempestas aquæ, neque absórbeat me profundum; * neque úrgeat super me púteus os suum.

Exaudi me, Dómine, quóniam benigna est misericórdia tua: * secundùm multitúdinem miseratiónum tuárum réspice in me.

Et ne avertas fáciem tuam à puéro tuo; * quóniam tríbulor: velocíter exaudi me.

Intende animæ meæ, et líbera eam: * propter inimícos meos éripe me.

Tu scis impróperium meum, et confusiónem meam, * et reveréntiam meam.

In conspectu tuo sunt omnes qui tríbulant me: * impropérium expectávit cor meum, et misériam.

Et sustinui qui simul contristarétur, et non fuit, * et qui consolarétur, et non invéni.

Et dedérunt in escam meam fel; * et in siti meâ potavérunt me acéto.

Fiat mensa eórum coràm ipsis in laqúeum; * et in retributiónes, et in scándalum.

Obscurentur óculi eórum ne vídeant; * et dorsum eórum semper incurva.

Effunde super eos iram tuam; * et furor iræ tuæ comprehendat eos.

Fiat habitátio eórum deserta, * et in tabernáculis eórum non sit qui inhábitet.

Quóniam quem tu percussisti, persecúti sunt; * et super dolórem vúlnerum meórum addidérunt.

Appóne iniquitátem super iniquitatem eórum; * et non íntrent in justítiam tuam.

Deléantur de libro vivéntium; * et cum justis non scribantur.

Ego sum pauper et dolens: * salus tua, Deus, suscépit me.

Laudábo nomen Dei cum cántico; * et magnificábo eum in laude.

Et placébit Deo super vítulum novellum, * córnua prodúcentem et úngulas.

Videant páuperes, et lætentur: * quærite Deum, et vivet ánima vestra.

Quóniam exaudivit páuperes Dóminus, * et vinctos suos non despexit.

Laudent illum cœli et terra; * mare et omnia reptília in eis.

Quóniam Deus salvam fáciet Sion; * et ædificabuntur civitátes Juda.

Et inhabitábunt tibi; * et hæreditáte acquírent eam.

Et semen servórum ejus possidébit eam; * et qui díligunt nomen ejus, habitábunt in eâ.

On répète l'Ant. Zelus domus, &c.

Ant. A-ver-tan-tur re-tror-sùm, et e-

ru- bes- cant, qui co- gi-tant mi-

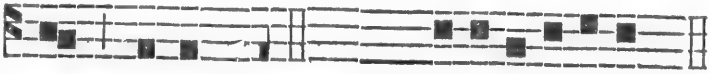

hi ma-la. 8 *ton.* æ u o u a e.

PSAUME 69.

DEus, in adjutórium meum intende : * Dómine, ad adjuvandum me festina.

Confundantur et revéreantur, * qui quærunt ánimam meam.

Avertantur retrorsùm, et erubescant, * qui volunt mihi mala.

Avertantur statim erubescentes, * qui dicunt mihi : Euge, euge.

Exultent et lætentur in te, omnes qui quærunt te ; * et dicant semper : Magnificétur Dóminus, qui diligunt salutáre tuum.

Ego verò egénus et pauper sum : * Deus, ádjuva me.

Adjutor meus, et liberátor meus es tu : * Dómine, ne moréris.

On répète l'Ant. Avertantur, &c.

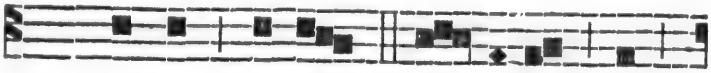

Ant. De-us me-us, e- ri-pe me

de ma-nu pec- ca-to-ris. 8 *ton.*

æ u o u a e.

PSAUME 70.

IN te, Dómine, sperávi ; non confundar in æternum : * in justitiâ tuâ libera me, et éripe me.

Inclina ad me aurem tuam, * et salva me.

Esto mihi in Deum protectórem, et in locum munítum ; * ut salvum me fácias,

Quóniam firmámentum meum, * et refúgium meum es tu.

Deus meus, éripe me de manu peccatóris, * et de manu contrà legem agentis et iníqui.

Quóniam tu es patiéntia mea, Dómine, * Dómine, spes mea à juventúte meâ.

In te confirmátus sum ex útero : * de ventre matris meæ tu es protector meus.

In te cantátio mea semper : * tanquàm prodígium factus sum multis, et tu adjútor fortis.

Repleátur os meum laude, ut cantem glóriam tuam : * totâ die, magnitúdinem tuam.

Ne projícias me in témpore senectútis : * cùm defécerit virtus mea, ne derelinquas me.

Quia dixérunt inimíci mei mihi ; * et qui custodiébant ánimam meam, consílium fecérunt in unum,

Dicentes : Deus derelíquit eum ; perséquimini, et comprehendite eum : * quia non est qui erípiat.

Deus, ne elongéris à me : * Deus meus, in auxilium meum respice.

Confundantur et defíciant detrahentes ánimæ meæ : * et operiantur confusióne et pudóre, qui quærunt mala mihi.

Ego autem semper sperábo ; * et adjíciam super omnem laudem tuam.

Os meum annuntiábit justítiam tuam : * totâ die, salutáre tuum.

Quóniam non cognóvi litteratúram, introíbo in poténtias Dómini : * Dómine, memorábor justítiæ tuæ solíus.

Deus, docuisti me à juventúte meâ ; * et usque nunc pronuntiábo mirabília tua.

Et usque in senectam et sénium, * Deus, ne derelinquas me :

Donec annúntiem bráchium tuum, * generatióni omni quæ ventúra est.

Poténtiam tuam, et justítiam tuam, Deus, usque in altíssima, quæ fecisti magnália : * Deus, quis símilis tibi ?

Quantas ostendisti mihi tribulatiónes multas et malas, et conversus vivificasti me : * et de abyssis terræ íterùm reduxisti me.

Multiplicasti magnificéntiam tuam ; * et conversus consolátus es me.

Nàm et ego confitébor tibi in vasis psalmi veritátem tuam : * Deus, psallam tibi in cítharâ, Sanctus Israël.

Exultábunt lábia mea, cùm cantávero tibi ; * et ánima mea, quam redemisti.

Sed et lingua mea totâ die meditábitur justítiam tuam : * cùm confúsi et reveríti fuérint, qui quærunt mala mihi.

On répète l'Ant. Deus meus, &c.

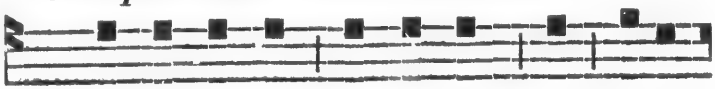

℣. A-ver-tan-tur re-tror-sùm, et e- ru-
℟. Qui co-gi-tant mi-hi

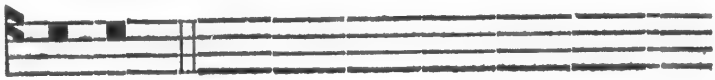

bes-cant,
ma- la.

Après avoir dit Pater noster, &c. *tout bas, on commence immédiatement la Leçon suivante:*

LEÇON I. *Jérém.* 1. *v.* 1.

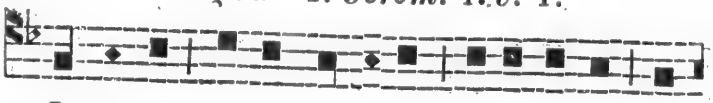

In-ci-pit la-men-ta-ti-o Je-re-mi-æ ro P-

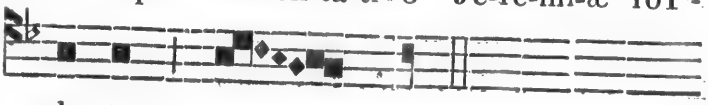

phe-tæ.

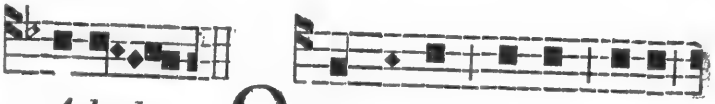

A-leph. Q Uo-mo-dò se-det so-la

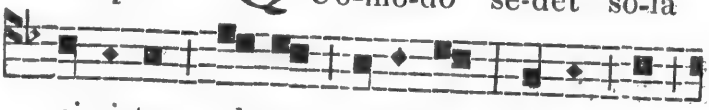

ci-vi-tas ple-na po-pu-lo: fac-ta est

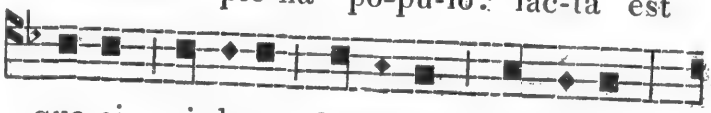

qua-si vi-du-a do-mi-na gen-ti-um:

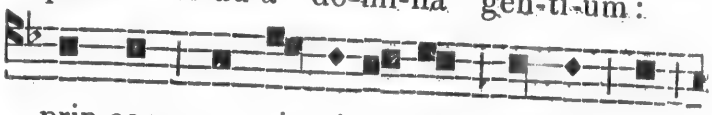

prin-ceps pro- vin-ci- a-rum fac-ta est

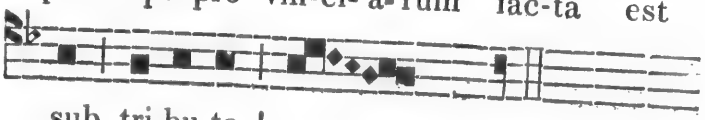

sub tri-bu-to !

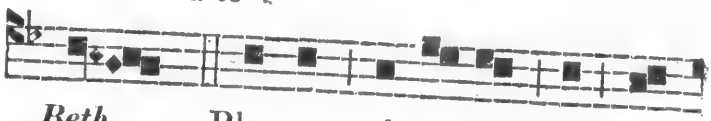

Beth. Plo-rans plo-ra-vit in noc-

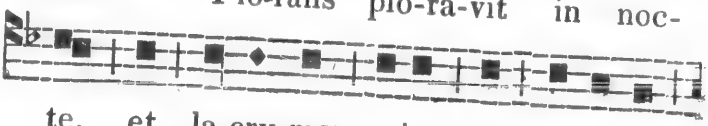

te, et la-cry-mæ e-jus in ma-xil-lis.

Ant. S

e-jus: non est qui con-so-le-tur e- am

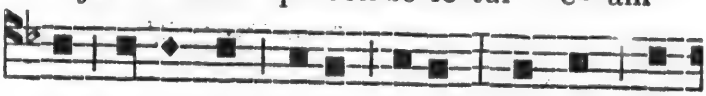

ex om-ni-bus ca-ris e-jus: om-nes a-

mi-ci e-jus spre-ve-runt e- am, et

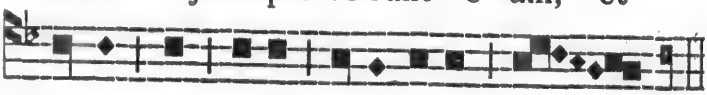

fac-ti sunt e- i i- ni-mi-ci.

Ghi- mel. Mi-gra-vit Ju-das prop-ter

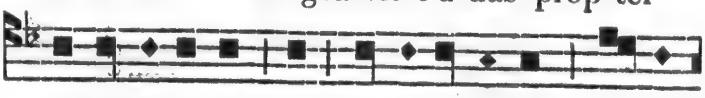

af-flic-ti-o-nem et mul-ti-tu-di-nem ser-vi-

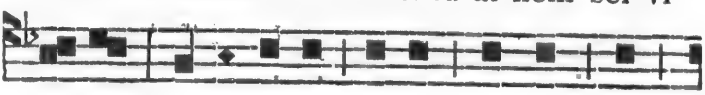

tu-tis: ha-bi-ta-vit in-ter gen-tes, nec

in-ve-nit re-qui-em: om-nes per-se-cu-to-

res e-jus ap-pre-hen-de-runt e- am

in-ter an-gus-ti- as.

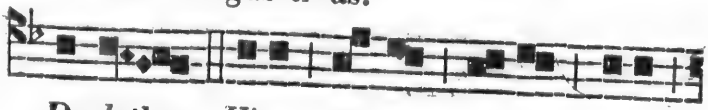

Da-leth. Vi-æ Si-on lu-gent, e-ò

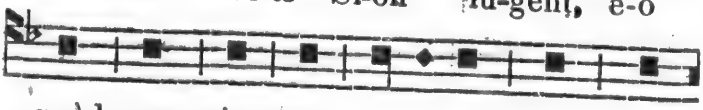

quòd non sint qui ve-ni-ant ad so-

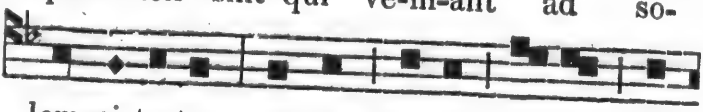

lem-ni-ta-tem : om-nes por-tæ e- jus des-

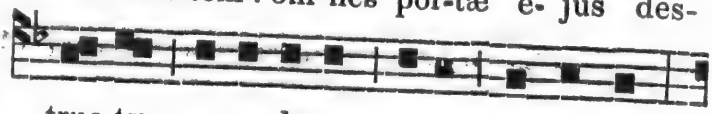

truc-tæ, sa-cer-do-tes e-jus ge-men-tes:

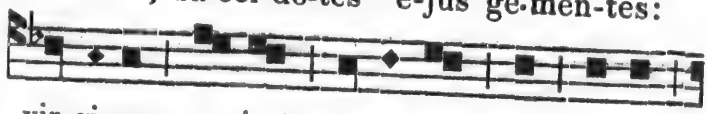

vir-gi-nes e- jus squa-li-dæ, et ip-sa

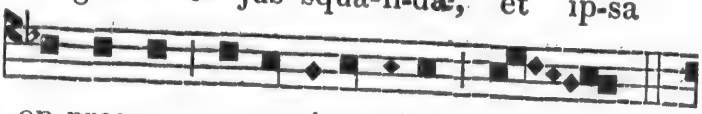

op-pres-sa a-ma-ri-tu-di-ne.

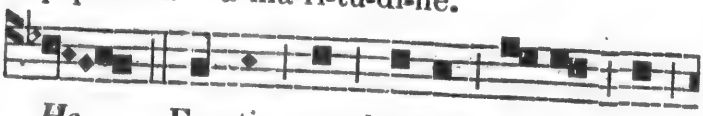

He. Fac-ti sunt hos-tes e- jus in

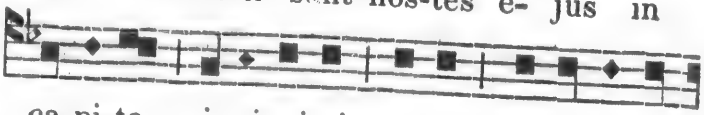

ca-pi-te, i- ni-mi-ci e- jus lo-cu-ple-ta-

Ant.

ti sunt: qui-a Do-mi-nus lo-cu-tus est

su-per e- am, prop-ter mul-ti-tu-di-

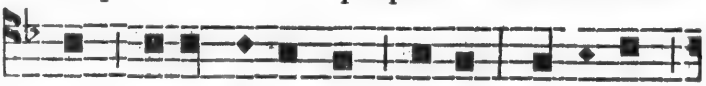

nem i- ni-qui-ta-tum e-jus: par-vu-li

e-jus duc-ti sunt in cap- ti- vi-ta- tem,

an-te fa-ci-em tri-bu-lan-tis.

Je-ru-sa-lem, Je-ru-sa-lem, con-ver-te-re

ad Do-mi-num De-um tu-um. 6 *ton.*

R. 1.

I N mon- te O-li- ve- ti

o- ra- vit ad Pa-

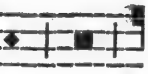

us est

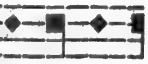

-ti-tu-di-

r-vu-li

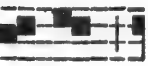

ta- tem,

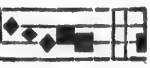

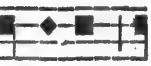

er-te-re

6 *ton.*

ti

Pa-

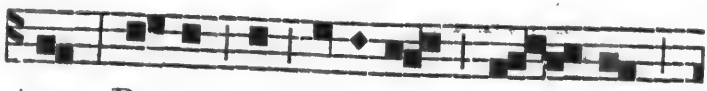

trem: Pa-ter, si fi- e- ri po- test,

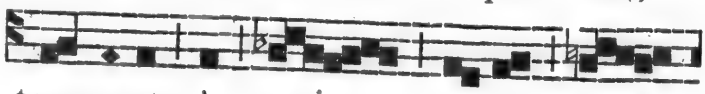

trans-e-at à me ca-lix is-

te: * Spi-ri-tus qui-dem promp- tus

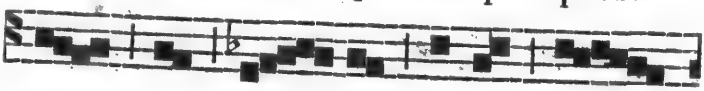

est, ca- ro au-tem in-

fir- ma: fi- at vo- lun- tas

tu- a. ℣. Vi- gi- la- te

et o- ra- te, ut non in-

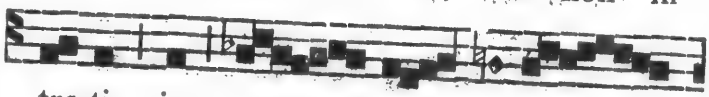

tre-tis in ten- ta- ti- o-

nem. 8 *ton.* * Spi- ri tus, &c.

Ant.

LEÇON II. *Jérém.* 1. *v.* 6.

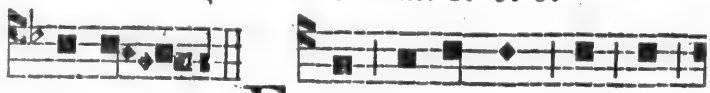

Vu-u. ET e-gres-sus est à

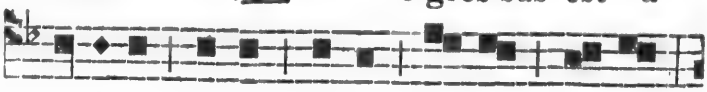

fi-li-â Si-on om-nis de-cor e- jus:

fac-ti sunt prin-ci-pes e-jus ve-lut

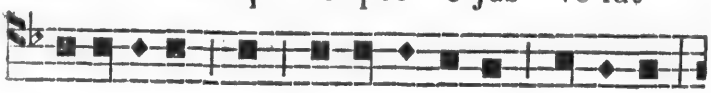

a- ri-e-tes non in-ve-ni-en-tes pas-cu-a;

et ab-i -e-runt abs-que for-ti- tu-di- ne

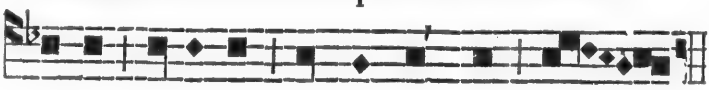

an-te fa-ci-em sub-se-quen-tis.

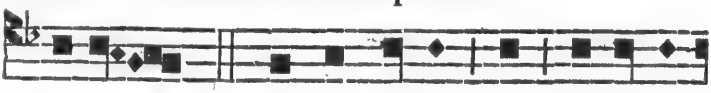

Za-in. Re-cor-da-ta est Je-ru-sa-

lem di- e-rum af-flic-ti-o-nis su-æ,

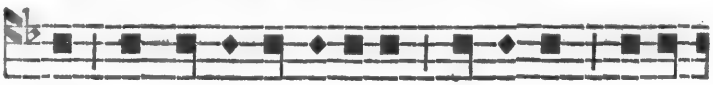

et præ-va-ri-ca-ti-o-nis om-ni-um de-si-

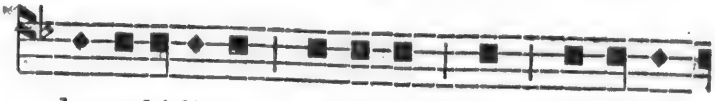

de-ra-bi-li-um su-o-rum, quæ ha-bu-e-

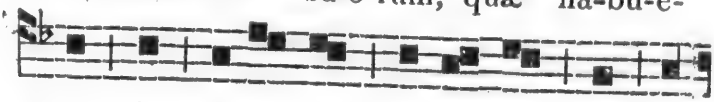

rat à di-e- bus an- ti- quis, cùm ca-

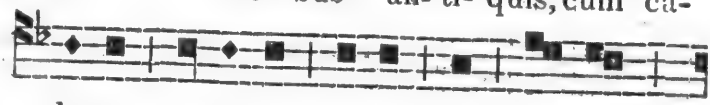

de-ret po-pu-lus e-jus in ma-nu

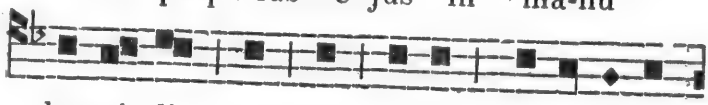

hos-ti- li, et non es-set au-xi-li- a-

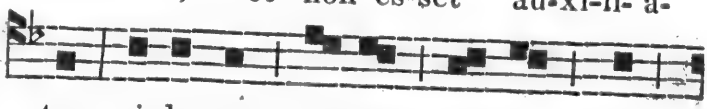

tor : vi-de-runt e- am hos-tes, et

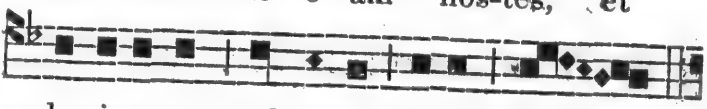

de-ri-se-runt sab-ba-ta e-jus.

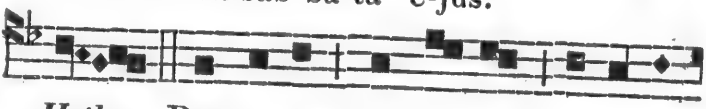

Heth. Pec-ca-tum pec-ca- vit Je- ru-sa-

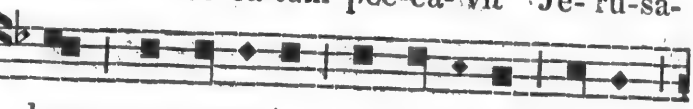

lem; prop-ter-e-à ins-ta-bi-lis fac-ta

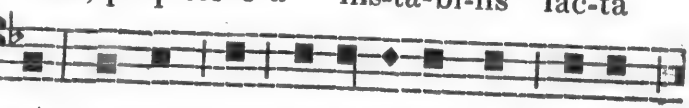

est : om-nes qui glo- ri- fi-ca-bant e-am,

spre-ve- runt il-lam, qui-a vi-de-runt

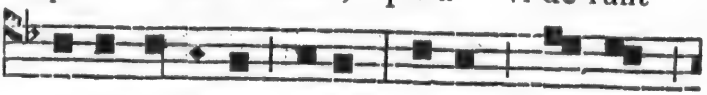

ig-no-mi-ni-am e-jus: ip-sa au- tem

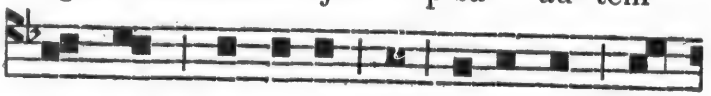

ge- mens con-ver-sa est re-tror-sùm.

Teth. Sor-des e-jus in

pe-di-bus e-jus, nec re-cor-da-ta est

fi- nis su- i: de-po-si-ta est

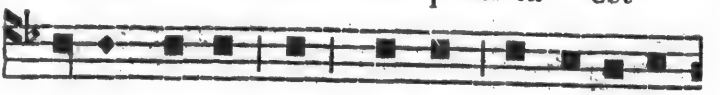

ve-he-men-ter, non ha-bens con-so-la-to-

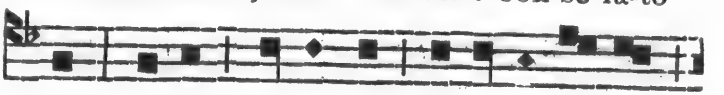

rem: vi-de, Do-mi-ne, af-flic-ti- o- nem

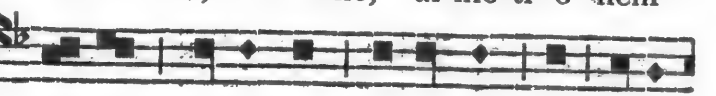

me-am, quo-ni-am e-rec-tus est i-ni-

mi-cus. Je-ru-sa-lem, Je-ru-

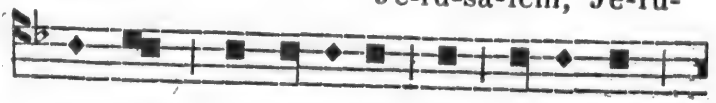

sa- lem, con-ver-te-re ad Do-mi-num

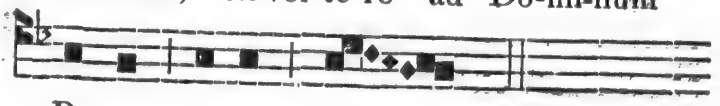

De-um tu-um. 6 *ton.*

R. 2.

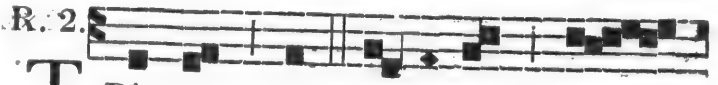

T Ris- tis est a- ni- ma me-

a us- que ad

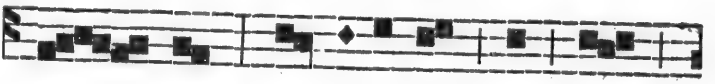

mor- tem: sus-ti-ne-te hìc, et

vi- gi- la- te me- cum: nunc vi-de-

bi- tis tur-bam quæ cir-cum-da-bit

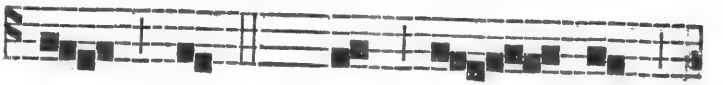

me. * Vos fu- gam

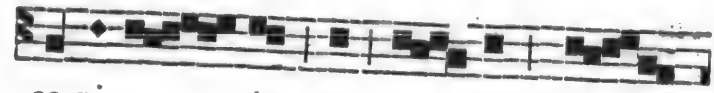

ca-pi- e- tis, et e- go va-

dam im-mo-la- ri pro

vo- bis. ℣. Ec-cè

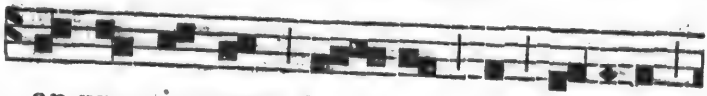

ap-pro- pin-quat ho- ra, et Fi-li-us

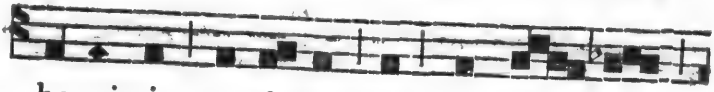

ho-mi-nis tra-de-tur in ma- nus

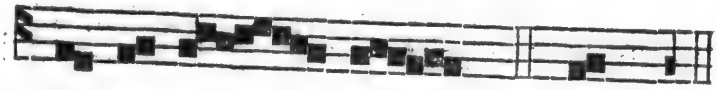

pec-ca- to- rum. 8. * Vos, &c.

LEÇON III. *Jérém.* I. *v.* 10.

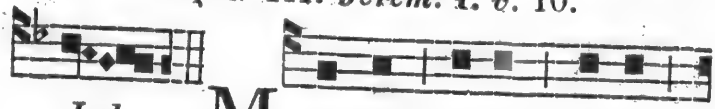

Jod. M A-num su-am mi-sit

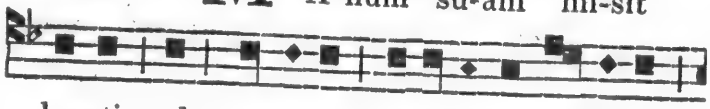

hos-tis ad om-ni-a de-si-de-ra-bi- li- a

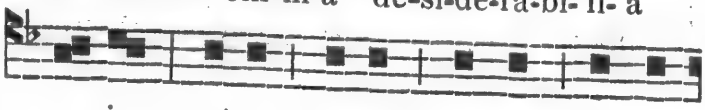

e- jus: qui-a vi-dit gen-tes in-gres-

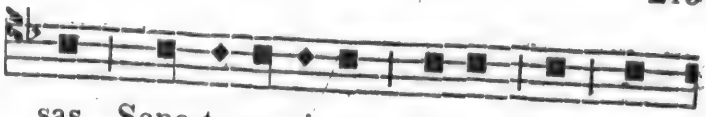

sas Sanc-tu- a- ri-um su-um, de qui-

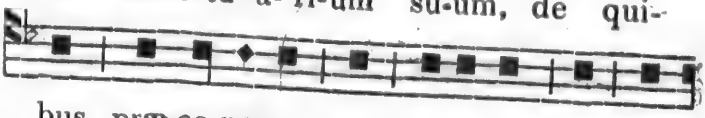

bus præ-ce-pe-ras ne in-tra-rent in Ec-

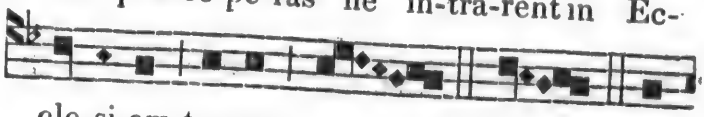

cle-si-am tu-am. *Caph.* Om-

nis po-pu-lus e-jus ge-mens, et quæ-

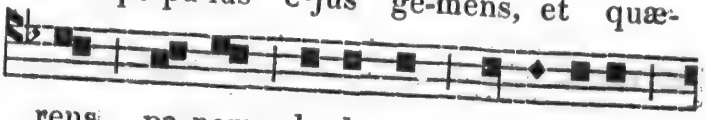

rens pa-nem ; de-de-runt pre-ti-o-sa

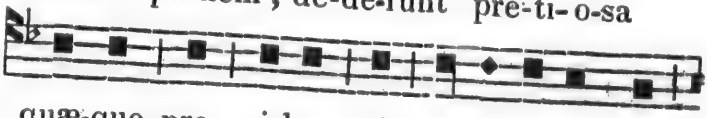

quæ-que pro ci-bo ad re-fo-cil-lan-dam

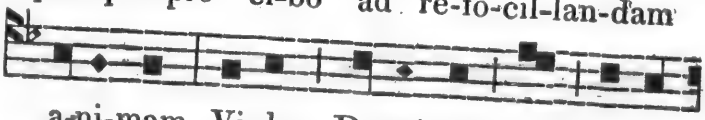

a-ni-mam. Vi-de, Do-mi-ne, et con-si-

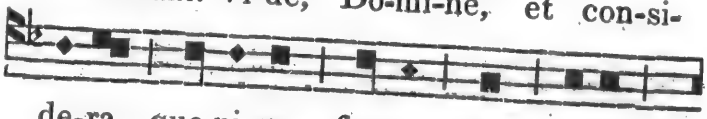

de-ra, quo-ni-am fac-ta sum vi-lis.

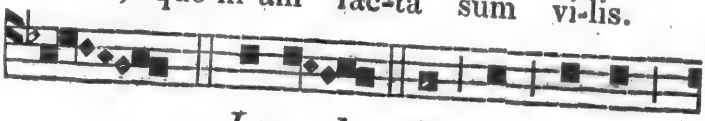

La-med. O vos om-nes

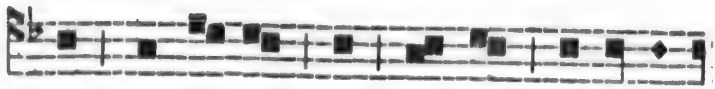

qui trans-i-tis per vi- am, at-ten-di-

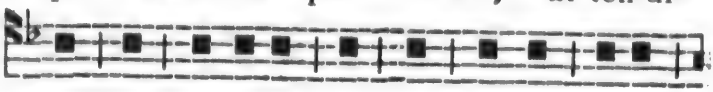

te et vi-de-te si est do-lor si-cut

do-lor me-us! quo-ni-am vin-de-mi-a-vit

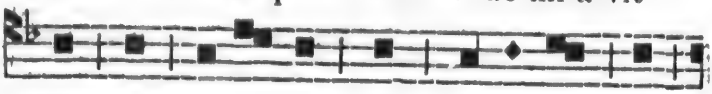

me, ut lo-cu-tus est Do-mi-nus in

di-e i-ræ fu-ro-ris su- i.

Mem. De ex-cel-so mi-sit ig-nem

in os-si-bus me-is, et e- ru- di-vit

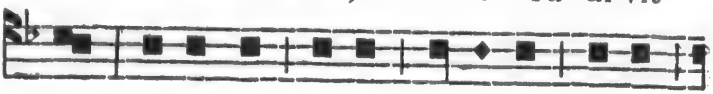

me: ex-pan-dit re-te pe-di-bus me-is,

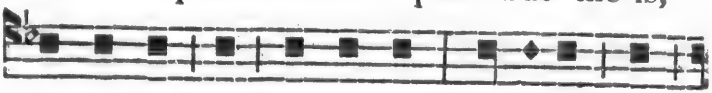

con-ver-tit me re-tror-sùm: po-su-it me

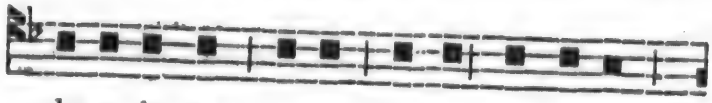

de-so-la-tam, to-tâ di- e mœ-ro-re

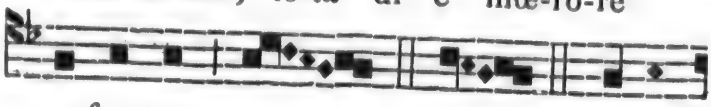

con-fec-tam. *Nun.* Vi-gi-

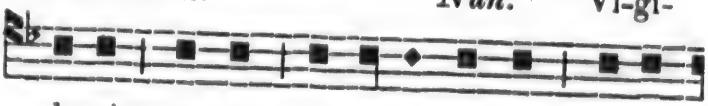

la-vit ju-gum i- ni-qui-ta-tum me-a-

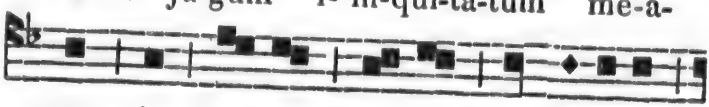

rum, in ma-nu e- jus, con-vo-lu-tæ

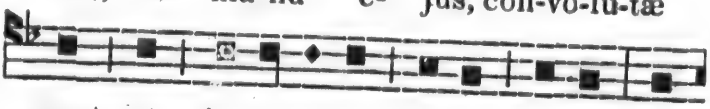

sunt et im-po-si-tæ col-lo me-o: in-

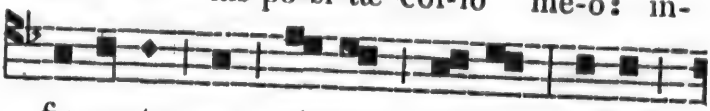

fir-ma-ta est vir- tus me- a: de-dit

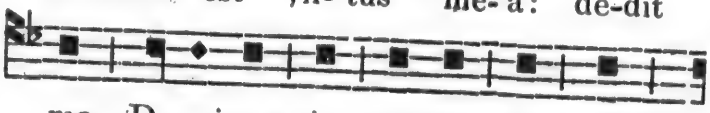

me Do-mi-nus in ma-nu de quâ

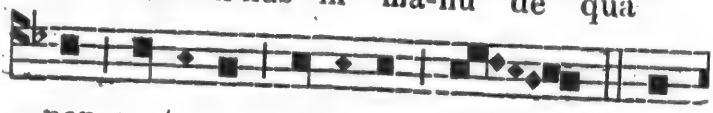

non po-te-ro sur-ge-re. ℣ Je-

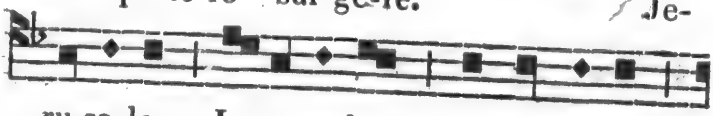

ru-sa-lem, Je -ru-sa-lem, con-ver-te-re

Ant.

ad Do-mi-num De-um tu-um. 6 *ton.*

℟. 3.

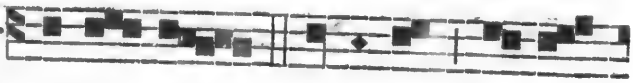

E C-cè vi-di-mus e- um

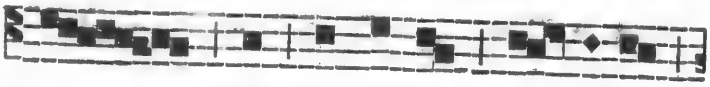

non ha-ben-tem spe- ci-em,

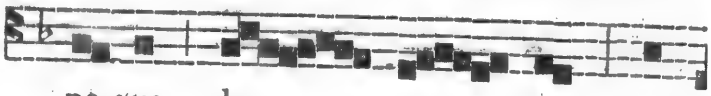

ne-que de- co- rem: as-

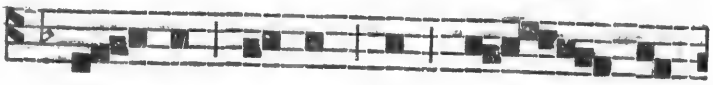

pec- tus e- jus in e- o

non est: Hic

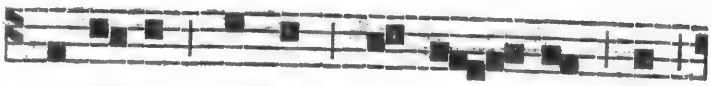

pec-ca-ta nos-tra por- ta- vit, et

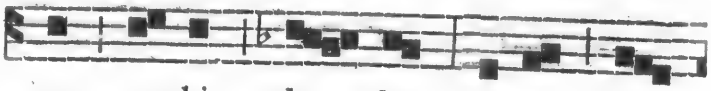

pro no-bis do- let: ip-se au-

tem vul-ne- ra- tus est

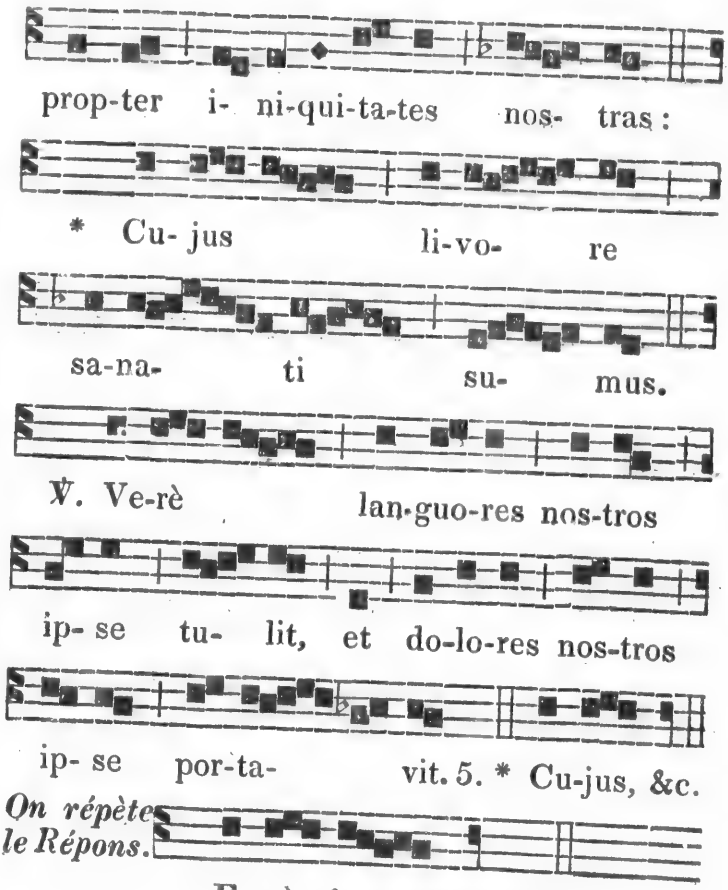

Au II. *Nocturne.*

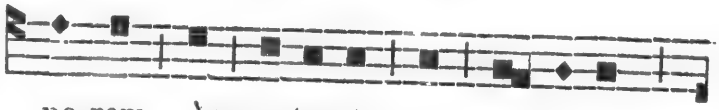

pe-rem à po-ten-te, et i- no-pem,

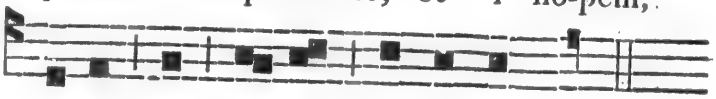

cu- i non e- rat ad- ju- tor. 7 *ton.*

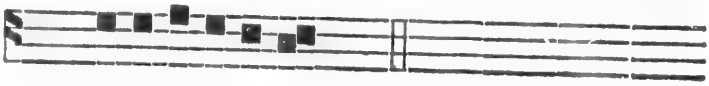

æ u o u a e.

PSAUME 71.

DEus, judícium tuum Regi da, * et justítiam tuam filio Regis.

Judicáre pópulum tuum in justítiâ, * et páuperes tuos in judício.

Suscípiant montes pacem pópulo, * et colles justítiam.

Judicábit páuperes pópuli, et salvos fáciet filios páuperum, * et humiliábit calumniatórem.

Et permanébit cum sole, et ante lunam, * in generatiónes generatiónum.

Descendet sicut plúvia in vellus; * et sicut stillicídia stillantia super terram.

Oriétur in diébus ejus justítia, et abundántia pacis; * donec auferátur luna.

Et dominábitur à mari usque ad mare, * et à flúmine usque ad términos orbis terrárum.

Coràm illo prócident Æthíopes; * et inímici ejus terram lingent.

Reges Tharsis et insulæ múnera offerent; * Reges Arabum et Saba dona addúcent.

Et adorábunt eum omnes Reges terræ; * omnes gentes sérvient ei.

Quia liberabit páuperem à potente, * et páuperem, cui non erat adjutor.

Parcet páuperi et ínopi; * et animas páuperum, salvas fáciet.

Ex usúris et iniquitáte rédimet ánimas eórum; * et honorábile nomen eórum coràm illo.

Et vivet, et dábitur ei de auro Arábiæ, et adorábunt de ipso semper; * totâ die benedícent ei.

Et erit firmamentum in terrâ in summis móntium; superextolletur super Líbanum fructus ejus; * et florébunt de civitáte sicut fœnum terræ.

Sit nomen ejus benedictum in sæcula; * ante solem pérmanet nomen ejus.

Et benedicentur in ipso omnes tribus terræ; * omnes gentes magnificábunt eum.

Benedictus Dóminus Deus Israël, * qui facit mirabília solus.

Et benedictum nomen Majestátis ejus in æternum; * et replébitur Majestáte ejus omnis terra; fiat, fiat.

On répète l'Ant. Liberavit, &c.

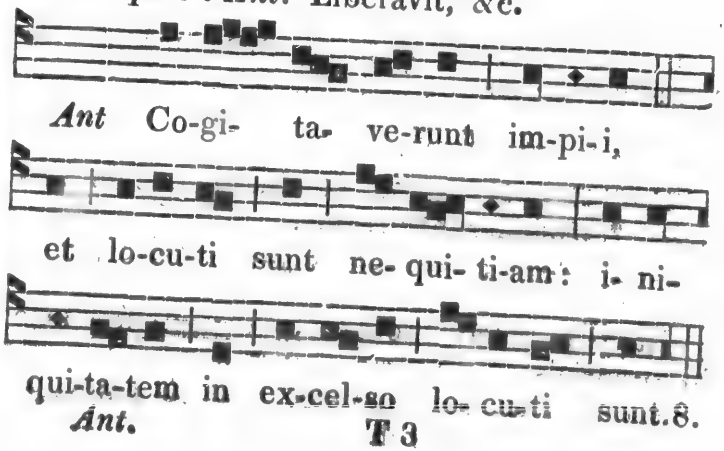

Ant.

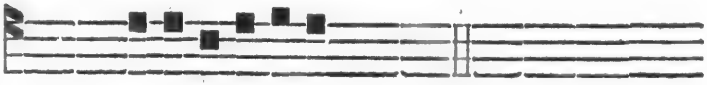

æ u o u a e.

PSAUME 72.

QUàm bonus Israël Deus, * his qui recto sunt corde !

Mei autem penè moti sunt pedes: * penè effúsi sunt gressus mei.

Quia zelávi super iníquos, * pacem peccatórum videns.

Quia non est respectus morti eórum, * et firmamentum in plagâ eórum.

In labóre hóminum non sunt; * et cum hóminibus non flagellabuntur.

Ideò ténuit eos supérbia: * operti sunt iniquitáte et impietáte suâ.

Pródiit quasi ex ádipe iníquitas eórum; * transiérunt in affectum cordis.

Cogitavérunt, et locúti sunt nequítiam: * iníquitatem in excelso locúti sunt.

Posuérunt in cœlum os suum; * et lingua eórum transívit in terrâ.

Ideò convertétur pópulus meus hìc, * et dies pleni invenientur in eis.

Et dixérunt: Quómodo sit Deus? * et si est scientia in Excelso?

Eccè ipsi peccatóres, et abundantes in sæculo, * obtinuérunt divítias.

Et dixi: Ergò sine causâ justificávi cor meum; * et lavi inter innocentes manus meas?

Et fui flagellátus totâ die, * et castigátio mea in matutínis.

Si dicébam: Narrábo sic: * eccè natiónem filiórum tuórum reprobávi.

Existimábam ut cognóscerem hoc: * labor est ante me.

Donec intrem in sanctuárium Dei, * et intélligam in novissimis eórum.

Verúmtamen propter dolos posuisti eis: * dejecisti eos, dùm allevarentur.

Quómodo facti sunt in desolatiónem? súbitò defecérunt: * periérunt propter iniquitátem suam.

Velut sómnium surgentium, Dómine: * in civitáte tuâ imáginem ipsórum ad níhilum rédiges.

Quia inflammátum est cor meum, et renes mei commutáti sunt; * et ego ad níhilum redáctus sum, et nescívi.

Ut jumentum factus sum apud te: * et ego semper tecum.

Tenuisti manum déxteram meam, et in voluntáte tuâ deduxisti me; * et cum glóriâ suscepisti me.

Quid enim mihi est in cœlo? * et à te quid vólui super terram?

Defécit caro mea et cor meum; * Deus cordis mei, et pars mea, Deus, in æternum.

Quia eccè qui elongant se à te, peribunt: * perdidisti omnes qui fornicantur abs te.

Mihi autem adhærére Deo bonum est, * ponere in Dómino Deo spem meam.

Ut annúntiem omnes predicatiónes tuas, * in portis fíliæ Sion.

On répète l'Ant. Cogitaverunt, &c.

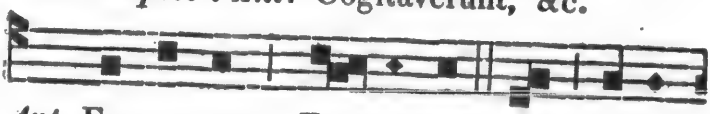

Ant. Ex- ur- ge, Do- mi-ne, et ju-di-

ca cau-sam me-am. 1. æ u o u a e.

PSAUME 73.

UT quid, Deus, repulisti in finem? * irátus est furor tuus super oves páscuæ tuæ?

Memor esto congregatiónis tuæ, * quam possédisti ab initio.

Redémisti virgam hæreditátis tuæ: * mons Sion, in quo habitásti in eo.

Leva manus tuas in supérbias eórum in finem: * quanta malignátus est inimícus in sancto!

Et gloriáti sunt qui odérunt te, * in médio solemnitátis tuæ.

Posuérunt signa sua, signa; * et non cognovérunt, sicut in éxitu super summum.

Quasi in silvâ lignórum secúribus excidérunt jánuas ejus in idipsum: * in secúri et áscià dejecérunt eam.

Incendérunt igni sanctuárium tuum: * in terrâ polluérunt tabernaculum nóminis tui.

Dixérunt in corde suo, cognátio eórum simul: * Quiéscere faciámus omnes dies festos Dei à terrâ.

Signa nostra non vídimus; jàm non est Prophéta; * et nos non cognoscet ampliùs.

Usquequò, Deus, improperábit inimícus? * irrítat adversárius nomen tuum in finem.

Ut quid avertis manum tuam, et déxteram tuam, * de médio sinu tuo in finem?

Deus autem Rex noster ante sæcula; * operátus est salútem in médio terræ.

Tu confirmasti in virtúte tuâ mare: * contribulasti cápita dracónum in aquis.

Tu confregisti cápita dracónis: * dedisti eum escam pópulis Æthíopum.

Tu dirupisti fontes et torrentes: * tu siccasti fluvios Ethan.

Tuus est dies, et tua est nox: * tu fabricatus es auróram et solem.

Tu fecisti omnes términos terræ: * æstátem et ver tu plasmasti ea.

Memor esto hujus: inimícus improperávit Dómino; * et pópulus insipiens incitávit nomen tuum.

Ne tradas béstiis ánimas confitentes tibi; * et ánimas páuperum tuórum ne obliviscáris in finem.

Réspice in testamentum tuum: * quia repléti sunt, qui obscuráti sunt, terræ dómibus iniquitátum.

Ne avertátur húmilis factus confúsus: * pauper et inops laudábunt nomen tuum.

Exurge, Deus; júdica causam meam: * memor esto impropériorum tuórum, eórum quæ ab insipiente sunt totâ die.

Ne obliviscáris voces inimicórum tuórum: * superbia eórum qui te odérunt, ascendit semper.

On répète l'Ant. Exurge, &c.

℣. De-us me-us, e- ri-pe me de ma-
℟. Et de ma-nu con-trà le- gem a- gen-

nu pec-ca-to-ris.
tis et i- ni-qui.
Pater noster, &c. *tout bas.*

LEÇON IV.

Ex tractátu Sancti Augustíni Epíscopi super Psalmos. *Sur le Psaume* 54. *v.* 1.

EXaudi, Deus, oratiónem meam, et ne despéxeris deprecatiónem meam: intende mihi, et exaudi me. Satagentis, sollíciti, in tribulatióne pósiti, verba sunt ista. Orat multa pátiens, de malo liberári desíderans. Súperest ut videámus in quo malo sit; et cùm dícere cœperit, agnoscámus ibì nos esse; ut communicátâ tribulatióne, conjungámus oratiónem. Contristátus sum, inquit, in exercitatióne meâ; et conturbátus sum. Ubì contristátus? Ubì conturbátus? In exercitatióne meâ, inquit. Hómines malos, quos pátitur, commemorátus est: eamdemque passiónem malórum hóminum exercitatiónem suam dixit. Ne putétis gratìs esse malos in hoc mundo, et nihil boni de illis ágere Deum. Omnis malus, aut ídeò vivit, ut corrigátur; aut ídeò vivit, ut per illum bonus exerceátur.

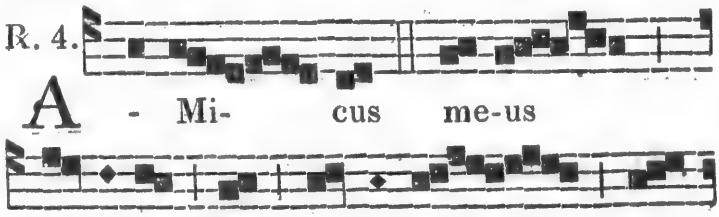

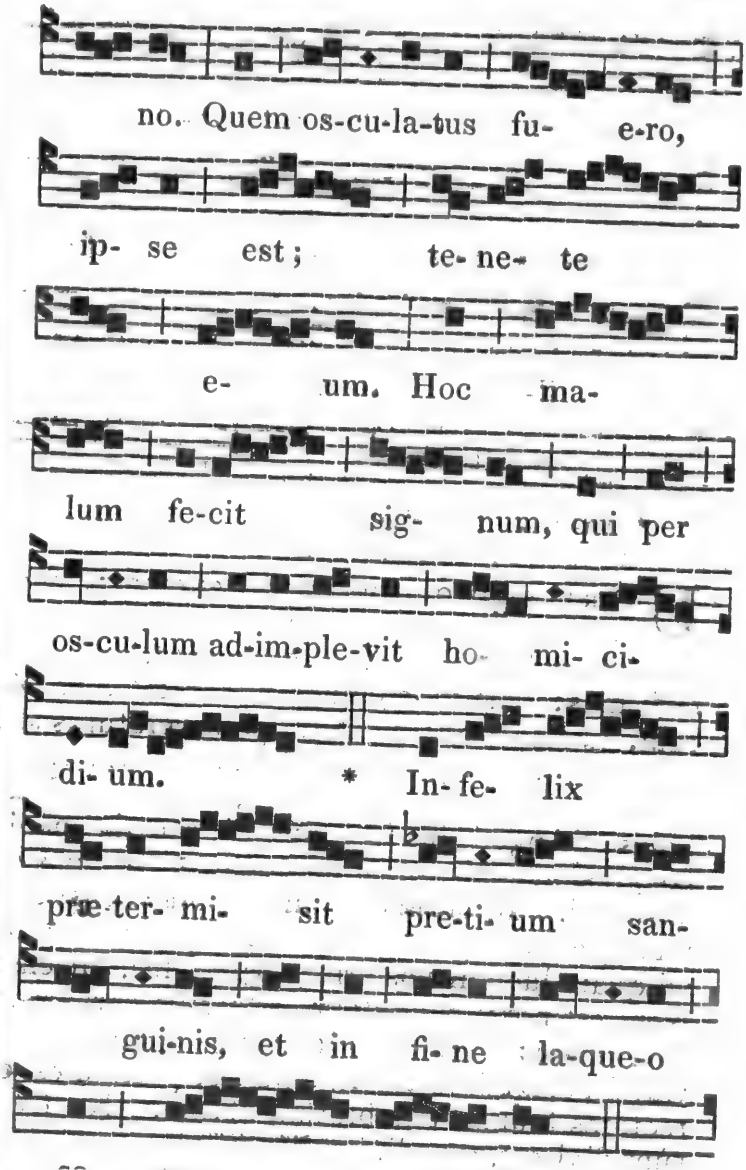
no. Quem os-cu-la-tus fu- e-ro,
ip- se est; te- ne- te
e- um. Hoc ma-
lum fe-cit sig- num, qui per
os-cu-lum ad-im-ple-vit ho- mi- ci-
di- um. * In- fe- lix
præ-ter- mi- sit pre-ti- um san-
gui-nis, et in fi- ne la-que-o
se sus- pen- dit.

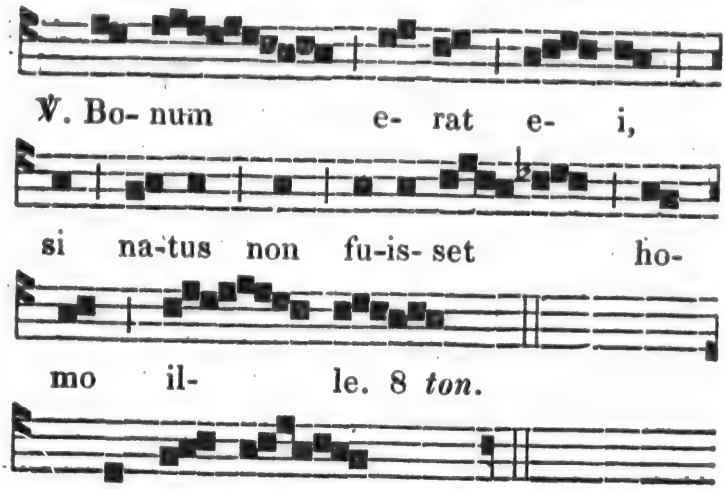

LEÇON V.

UTinàm ergò qui nos modò exercent, convertantur, et nobiscum exerceantur! tamen quámdiù ità sunt ut exérceant, non eos odérimus: quia in eo quod malus est quis eórum, utrùm usque in finem perseveratúrus sit, ignorámus. Et plerùmque cùm tibi víderis odisse inimícum, fratrem odisti, et nescis. Diábolus et Angeli ejus in scriptúris sanctis manifestáti sunt nobis, quòd ad ignem æternum sint destináti. Ipsórum tantùm desperanda est corréctio, contrà quos habémus occultam luctam: ad quam luctam nos armat Apóstolus, dicens: Non est nobis colluctátio adversùs carnem et sánguinem: id est, non adversùs hómines quos vidétis, sed adversùs príncipes, et potestátes, et rectóres mundi, tenebrárum harum. Ne fortè cùm dixisset, mundi, intellígeres dæmones esse rectóres cœli et terræ: mundi dixit, tenebrárum

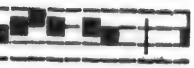

e- i,

ho-

ercent, con-
eantur! ta-
nt, non eos
est quis eó-
eratúrus sit,
ibi víderis o-
nescis. Diá-
nctis mani-
ternum sint
anda est cor-
am luctam:
lus, dicens:
s carnem et
ómines quos
otestátes, et
. Ne fortè
emones esse
tenebrárum

harum: mundi dixit, amatórum mundi: mundi dixit, impiórum et iniquórum: mundi dixit, de quo dicit Evangélium: Et mundus eum non cognóvit.

R. 5.

J U- das mer-ca- tor pes- si-mus

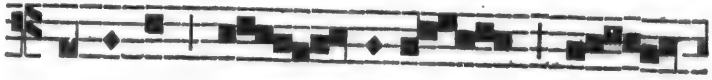

os-cu-lo pe- ti-it Do-

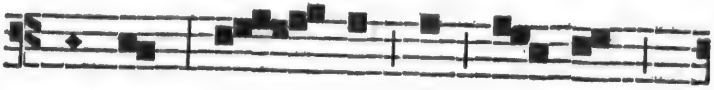

mi-num: il- le, ut ag- nus

in- no-cens, non ne- ga- vit

Ju- dæ os- cu- lum.

* De- na- ri- o- rum nu-

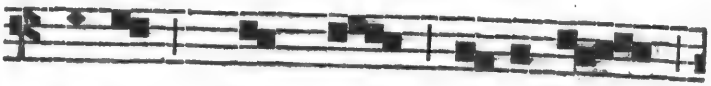

me- ro Chris- tum Ju-dæ-is

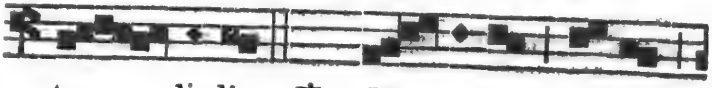

tra- di-dit. ℣. Me- li- ùs il- li

Ant. U

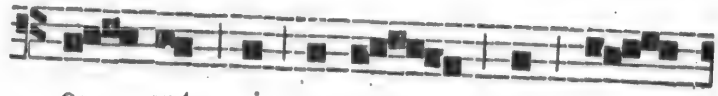

e- rat, si na-tus non fu-

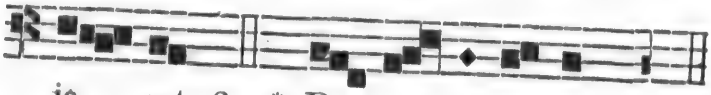

is- set. 2. * De- na- ri- o-rum, &c.

LEÇON VI.

QUóniam vidi iniquitátem et contradictiónem in civitáte. Attende glóriam crucis ipsíus. Jàm in fronte regum crux illa fixa est, cui inimíci insultavérunt. Effectus probávit virtútem: dómuit orbem, non ferro, sed ligno. Lignum crucis contuméliis dignum visum est inimícis, et ante ipsum lignum stantes, caput agitábant, et dicébant: Si Fílius Dei est, descendat de cruce. Extendébat ille manus suas ad pópulum non credentem et contradicentem. Si enim justus est, qui ex fide vivit, iníquus est qui non habet fidem. Quod ergò hìc ait, iniquitátem: perfídiam intellige. Vidébat ergò Dóminus in civitáte iniquitátem et contradictiónem, et extendébat manus suas ad pópulum non credentem et contradicentem; et tamen et ipsos expectans, dicébat: Pater, ignosce illis; quia nésciunt quid fáciunt.

R. 6.

U - Nus ex dis-ci-pu-lis me- is

tra-det me ho- di- è.

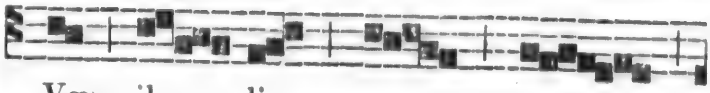

Væ il- li per quem

tra- dar e- go: * Me-li-

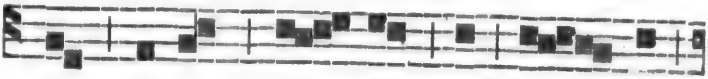

ùs il- li e- rat, si na- tus

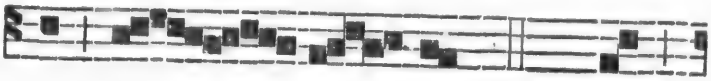

non fu- is- set. ℣. Qui

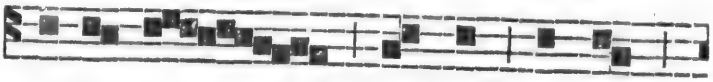

in-tin- git me-cum ma-num

in pa-rop- si-de, hic me tra- di-tu-

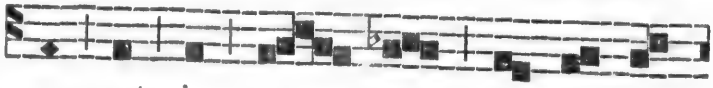

rus est in ma- nus pec- ca- to-

rum. 8. * Me-li-us, &c.

On répète le Répons.

U- nus, &c. *jusqu'au* ℣.

Ant.

Au III. *Nocturne.*

Ant.

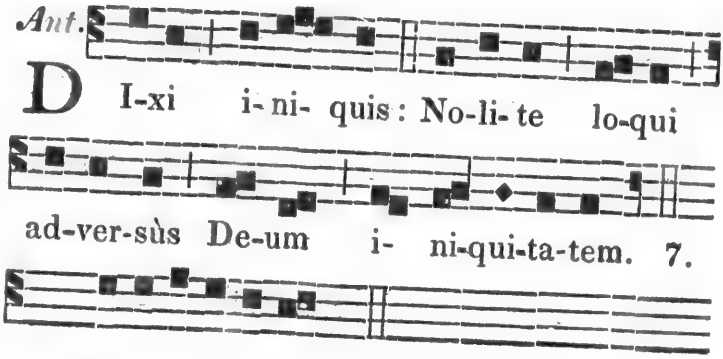

Psaume 74.

COnfitébimur tibi, Deus: * confitébimur, et invocábimus nomen tuum.

Narrábimus mirabília tua: * cùm accépero tempus, ego justítias judicábo.

Liquefacta est terra, et omnes qui hábitant in eâ: * ego confirmávi columnas ejus.

Dixi iníquis: Nolite iníquè ágere: * et delinquéntibus, nolíte exaltáre cornu.

Nolíte extollere in altum cornu vestrum: * nolíte loqui adversùs Deum iniquitátem.

Quia neque ab Oriente, neque ab Occidente, neque à desertis móntibus, * quóniam Deus Judex est.

Hunc humíliat, et hunc exaltat; * quia calix in manu Dómini, vini meri, plenus mixto.

Et inclinávit ex hoc in hoc; verùmtamen fæx ejus non est exinaníta: * bibent omnes peccatóres terræ.

Ego autem annuntiábo in sæculum: * cantábo Deo Jacob.

Et ómnia córnua peccatórum confringam ; * et exaltabuntur córnua Justi.

On répète l'Ant. Dixi, &c.

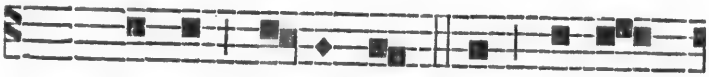

Ant. Ter-ra tre-mu- it, et qui- e-

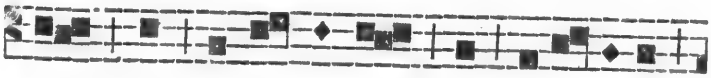

vit, dùm ex-ur-ge-ret in ju-di-ci-um

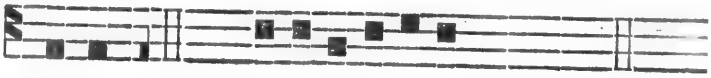

De-us. 8. æ u o u a e.

PSAUME 75.

NOtus in Judæâ Deus : * in Israël magnum nomen ejus.

Et factus est in pace locus ejus ; * et habitátio ejus in Sion.

Ibì confrégit poténtias árcuum : * scutum, gládium, et bellum.

Illúminans tu mirabíliter à móntibus æternis : * turbáti sunt omnes insipientes corde.

Dormiérunt somnum suum ; * et nihil invenérunt omnes viri divitiárum in mánibus suis.

Ab increpatióne tuâ, Deus Jacob, * dormitavérunt qui ascendérunt equos.

Tu terríbilis es, et quis resistet tibi ? * ex tunc ira tua.

De cœlo audítum fecisti judícium : * terra trémuit, et quiévit ;

Cùm exúrgeret in judícium Deus : * ut salvos fáceret omnes mansuétos terræ.

Quóniam cogitátio hóminis confitébitur tibi : * et reliquiæ cogitatiónis diem festum agent tibi.

Vovéte, et reddite Dómino Deo vestro : * omnes qui in circúitu ejus affertis múnera.

Terríbili, et ei qui offert spíritum príncipum : * terríbili apud Reges terræ.

On répète l'Ant. Terra tremuit, &c.

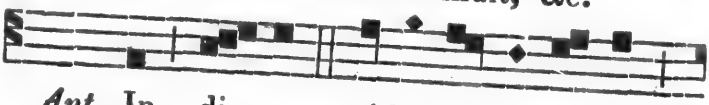

Ant. In di- e tri-bu- la- ti- o- nis

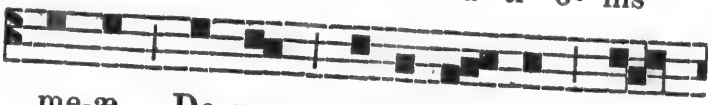

me-æ De-um ex-qui- si- vi ma-

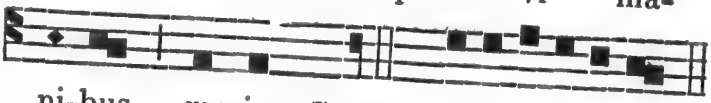

ni-bus me-is. 7 *ton.* æ u o u a e.

PSAUME 76.

VOce meâ ad Dóminum clamávi : * voce meâ ad Deum, et intendit mihi.

In die tribulatiónis meæ, Deum exquisivi ; mánibus meis nocte contrà eum ; * et non sum deceptus.

Rénuit consolári ánima mea : * memor fui Dei, et delectátus sum, et exercitátus sum, et defécit spíritus meus.

Anticipavérunt vigílias óculi mei : * turbátus sum, et non sum locútus.

Cogitavi dies antíquos, * et annos æternos in mente hábui.

Et meditátus sum nocte cum corde meo ; * et exercitábar, et scopébam spíritum meum.

Nùmquid in æternum projiciet Deus? * aut non appónet ut complacítior sit adhùc?

Aut in finem misericórdiam suam abscindet, * à generatióne in generatiónem?

Aut obliviscétur miseréri Deus? * aut continébit in irâ suâ misericórdias suas?

Et dixi: Nunc cœpi: * hæc mutátio déxteræ Excelsi.

Memor fui óperum Dómini; * quia memor ero ab inítio mirabílium tuórum.

Et meditábor in ómnibus opéribus tuis, * et in adinventiónibus tuis exercébor.

Deus, in sancto via tua; quis Deus magnus sicut Deus noster? * tu es Deus qui facis mirabília.

Notam fecisti in pópulis virtútem tuam: * redemisti in bráchio tuo pópulum tuum, fílios Jacob et Joseph.

Vidérunt te aquæ, Deus, vidérunt te aquæ; * et timuérunt, et turbátæ sunt abyssi.

Multitúdo sónitûs aquárum: * vocem dedérunt nubes.

Etenim sagittæ tuæ transeunt: * vox tonítrui tui in rotâ.

Illuxérunt corruscatiónes tuæ orbi terræ: * commóta est, et contrémuit terra.

In mari via tua, et semitæ tuæ in aquis multis; * et véstigia tua non cognoscéntur.

Deduxisti sicut oves pópulum tuum, * in manu Móysi et Aaron.

On répète l'Ant. In die, &c.

℣. Ex- ur-ge, Do-mi-ne,
℟. Et ju-di- ca cau-sam me- am.

Pater noster, &c. *tout bas.*

LEÇON VII.

De Epístolâ primâ beáti Pauli Apóstoli ad Corínthios. *Ch.* 11. *v.* 17.

HOc præcípio ; non laudans quòd non in méliùs, sed in detériùs convenítis. Primùm quidem, conveniéntibus vobis in Ecclésiam, áudio scissúras esse inter vos, et ex parte credo. Nàm oportet et hæreses esse, ut et qui probáti sunt, manifesti fiant in vobis. Conveniéntibus ergò vobis in unum, jàm non est Domínicam cœnam manducáre. Unusquisque enim suam cœnam præsúmit ad manducandum : Et álius quidem ésurit; álius autem ébrius est. Nùmquid domos non habétis ad manducandum et bibendum ? Aut Ecclésiam Dei contémnitis, et confúnditis eos qui non habent ? Quid dicam vobis ? Laudo vos ? In hoc non laudo.

℟. 7.

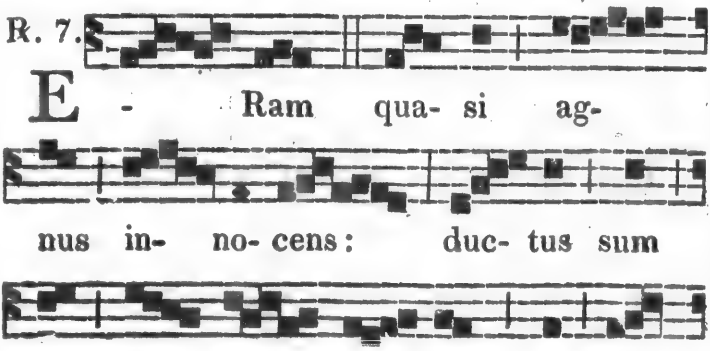

E - Ram qua- si ag-
nus in- no- cens : duc- tus sum
ad im- mo- lan- dum, et nes-

ci- e- bam : con- si- li-um fe-

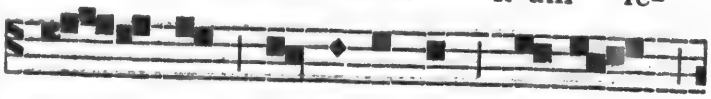

ce- runt i- ni- mi-ci me- i

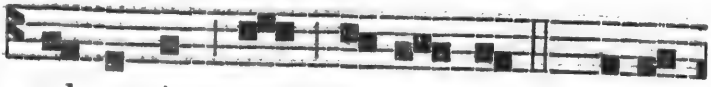

ad-ver-sùm me, di- cen-tes: * Ve-ni-

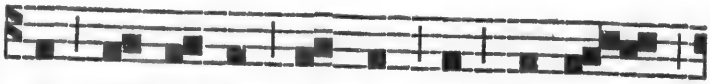

te, mit-ta-mus lig-num in pa-nem

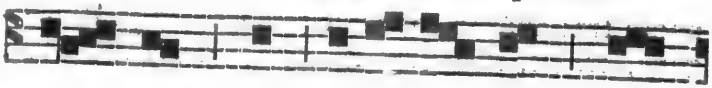

e- jus, et e- ra- da- mus e-

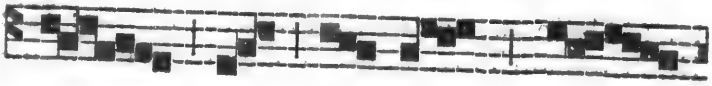

um de ter- râ vi-

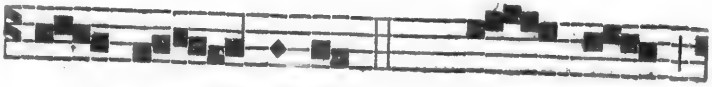

ven- ti-um. ℣. Om- nes

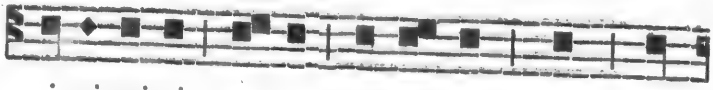

i- ni-mi-ci me- i ad-ver-sùm me co-

gi-ta-bant ma- la mi- hi: ver-

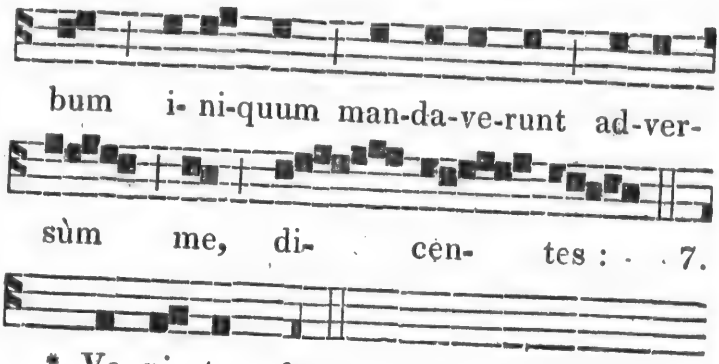

Leçon VIII. *Cor.* 11. *v.* 23.

EGo enim accépi à Dómino, quod et trádidi vobis, quóniam Dóminus Jesus in quâ nocte tradebátur, accépit panem, et grátias agens, fregit, et dixit: Accípite et manducáte : Hoc est Corpus meum, quod pro vobis tradétur: hoc fácite in meam commemoratiónem. Simíliter et Calicem, postquàm cœnávit, dicens: Hic Calix novum Testamentum est in meo sánguine : hoc fácite quotiescùmque bibétis, in meam commemoratiónem. Quotiescùmque enim manducábitis Panem hunc, et Cálicem bibétis, mortem Dómini annuntiábitis donec véniat.

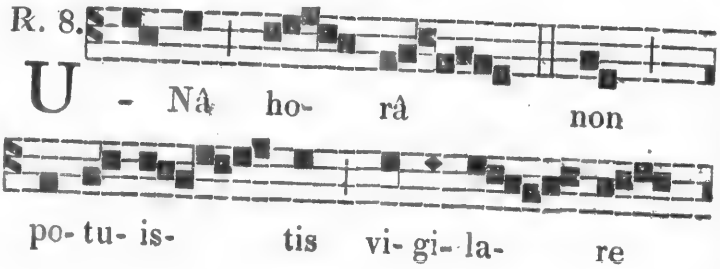

nt ad-ver-

tes : . . 7.

23.

l et trádidi
sus in quâ
t grátias a-
anducáte :
is tradétur:
m. Simíli-
icens: Hic
eo sángui-
s, in meam
enim man-
n bibétis,
véniat.

non

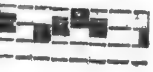

re

me- cum, qui ex-hor-

ta- ba- mi- ni mo-ri

pro me. * Vel Ju- dam

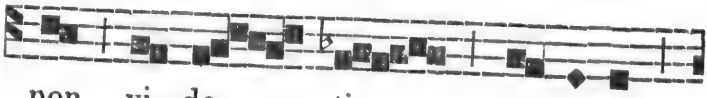

non vi- de- tis, quo-mo-dò

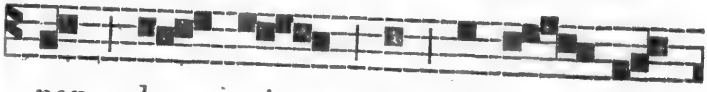

non dor- mit; sed fes- ti- nat

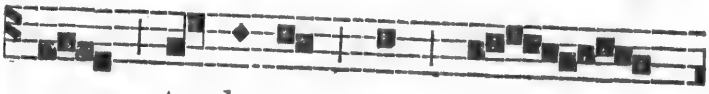

tra-de- re me Ju-

dæ- is. ℣. Qui dor- mi- tis,

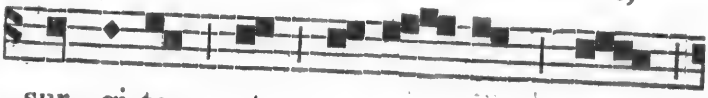

sur- gi-te, et o- ra- te, ne

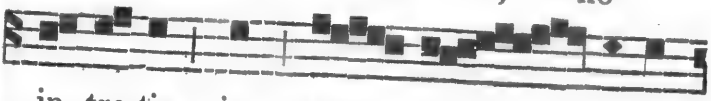

in- tre-tis in ten- ta- ti- o-

nem. 7. * Vel, &c.

LEÇON IX. *Cor.* 11. *v.* 27.

ITàque quicumque manducáverit panem hunc, vel bíberit cálicem Dómini indignè, reus erit córporis et sánguinis Dómini. Probet autem seípsum homo: et sic de pane illo edat, et de cálice bibat. Qui enim mandúcat et bibit indignè, judícium sibi mandúcat et bibit, non dijúdicans corpus Dómini. Ideò inter vos multi infirmi et imbecilles, et dórmiunt multi. Quòd si vosmetipsos dijudicarémus, non útique judicarémur. Dùm judicámur autem, à Dómino corrípimur, ut non cum hoc mundo damnémur. Itàque, fratres mei, cùm convenítis ad manducandum, invicem expectáte. Si quis ésurit, domi mandúcet; ut non in judícium conveniátis. Cætera autem, cùm venero, dispónam.

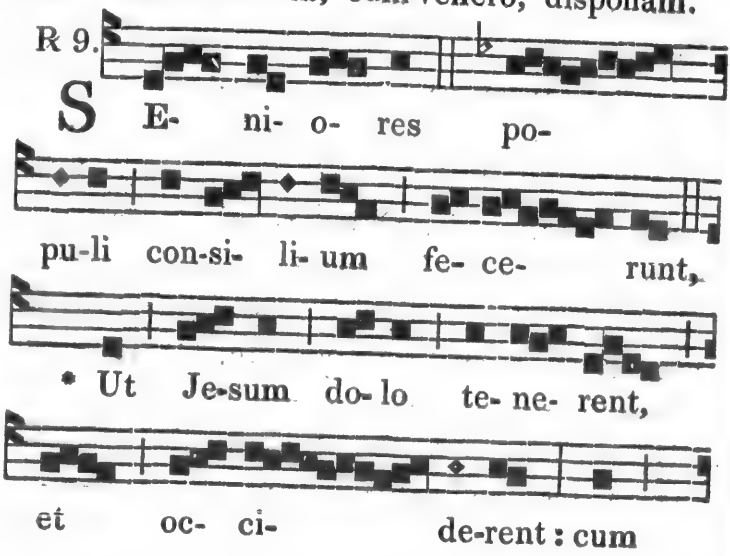

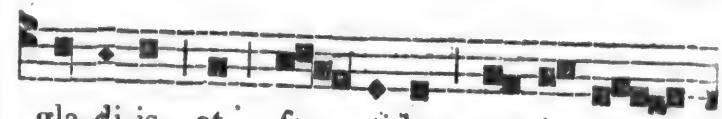

gla-di-is et fus- ti-bus ex-i- e-

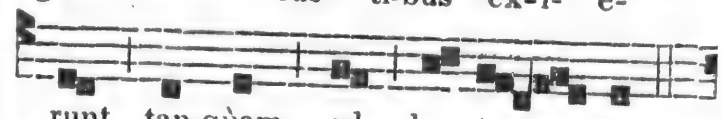

runt, tan-quàm ad la- tro- nem.

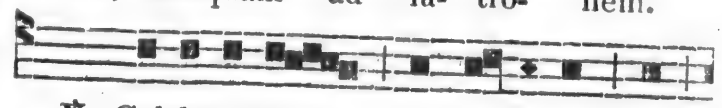

℣. Col-le-ge-runt Pon-ti- fi- ces et

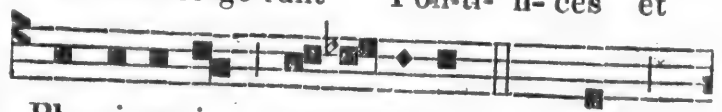

Pha-ri-sæ- i con-ci- li-um, * Ut

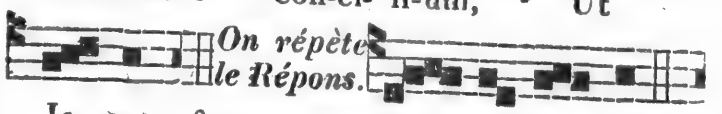

On répète le Répons.

Je- sum, &c. Se- ni- o- res,&c.
jusqu'au ℣.

A LAUDES.

Ant.

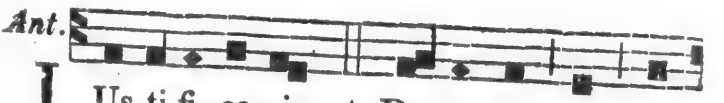

J Us-ti-fi- ce-ris, † Do-mi-ne, in ser-

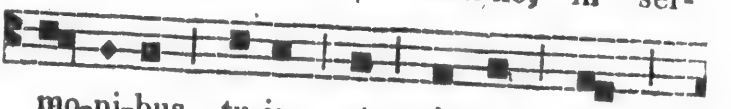

mo-ni-bus tu-is, et vin-cas, cùm

ju- di-ca-ris. 8. æ u o u a e.
Ant.

Psaume 50.

MIserére meî, Deus, * secundùm magnam misericórdiam tuam.

Et secundùm multitúdinem miseratiónum tuárum, * dele iniquitátem meam.

Ampliùs lava me ab iniquitáte meâ ; * et à peccáto meo munda me.

Quóniam iniquitátem meam ego cognosco, * et peccátum meum contrà me est semper.

Tibi soli peccávi, et malum coràm te feci: * ut justificéris in sermónibus tuis, et vincas cùm judicaris.

Eccè enim in iniquitátibus conceptus sum ; * et in peccátis concépit me mater mea.

Eccè enim veritátem dilexisti: * incerta et occulta sapiéntiæ tuæ manifestasti mihi.

Asperges me hyssópo, et mundábor : * lavábis me, et super nivem dealbábor.

Audítui meo dabis gaudium et lætítiam ; * et exultábunt ossa humiliáta.

Averte fáciem tuam à peccátis meis; * et omnes iniquitátes meas dele.

Cor mundum crea in me, Deus ; * et spíritum rectum innova in viscéribus meis.

Ne projícias me à facie tuâ; * et Spíritum sanctum tuum ne auferas à me.

Redde mihi lætítiam salutáris tui; * et spíritu principali confirma me.

Docébo iníquos vias tuas; * et ímpii ad te convertentur.

Líbera me de sanguínibus, Deus, Deus salútis meæ , * et exultábit lingua mea justítiam tuam.

Dómine, lábia mea apéries; * et os meum annuntiábit laudem tuam.

Quóniam si voluisses sacrificium, dedissem utìque; * holocaustis non delectáberis.

Sacrificium Deo spíritus contríbulatus; * cor contritum et humiliátum, Deus, non despícies.

Benignè fac, Domine, in bonâ voluntáte tuâ, Sion, * ut ædificentur muri Jerúsalem.

Tunc acceptábis sacrificium justítiæ, oblatiónes et holocausta: * tunc impónent super altare tuum vítulos.

On répète l'Ant. Justificeris, &c.

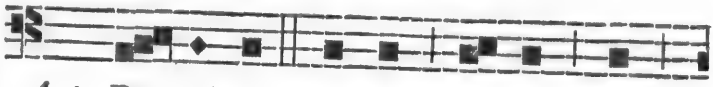

Ant. Do- mi-nus tan-quàm o- vis ad

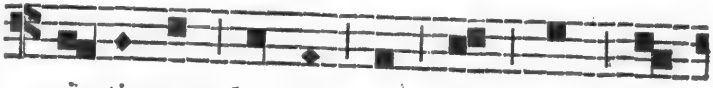

vic-ti-mam duc-tus est, et non a-

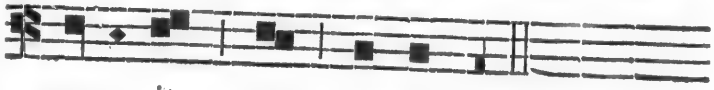

pe-ru- it os su-um. 2 *ton.*

æ u o u a e.

Psaume 89.

DOmine, refúgium factus es nobis, * à generatióne in generatiónem.

Priùsquam montes fíerent, aut formarétur terra et orbis: * à sæculo et usque in sæculum tu es Deus.

Ant.

Ne avertas hóminem in humilitátem: * et dixisti : Convertímini, fílii hóminum.

Quóniam mille anni ante óculos tuos, * tanquàm dies hesterna quæ prætériit.

Et custódia in nocte : * quæ pro níhilo habentur, eórum anni erunt.

Manè sicut herba tránseat, manè flóreat, et tránseat : * vésperè décidat, indúret, et arescat.

Quia defécimus in irâ tuâ, * et in furóre tuo turbáti sumus.

Posuisti iniquitátes nostras in conspectu tuo : * sæculum nostrum in illuminatióne vultûs tui.

Quóniam omnes dies nostri defecérunt ; * et in irâ tuâ defécimus.

Anni nostri, sicut aránea meditabuntur: * dies annórum nostrórum in ipsis, septuaginta anni.

Si autem in potentátibus, octoginta anni ; * et ampliùs eórum, labor et dolor.

Quóniam supervénit mansuetúdo ; * et corripiémur.

Quis novit potestátem iræ tuæ, * et præ timóre tuo, iram tuam dinumeráre ?

Déxteram tuam sic notam fac; * et erudítos corde in sapiéntiâ.

Convértere, Dómine, úsquequò ? * et deprecábilis esto super servos tuos.

Repléti sumus manè misericórdiâ tuâ ; * et exultávimus, et delectáti sumus ómnibus diébus nostris.

Lætáti sumus pro diébus quibus nos humiliasti, * annis quibus vídimus mala.

Réspice in servos tuos, et in ópera tua; * et dírige fílios eórum.

Et sit splendor Dómini Dei nostri super nos: * et ópera mánuum nostrárum dírige super nos, et opus mánuum nostrárum dírige.

On répète l'Ant. Dominus, &c.

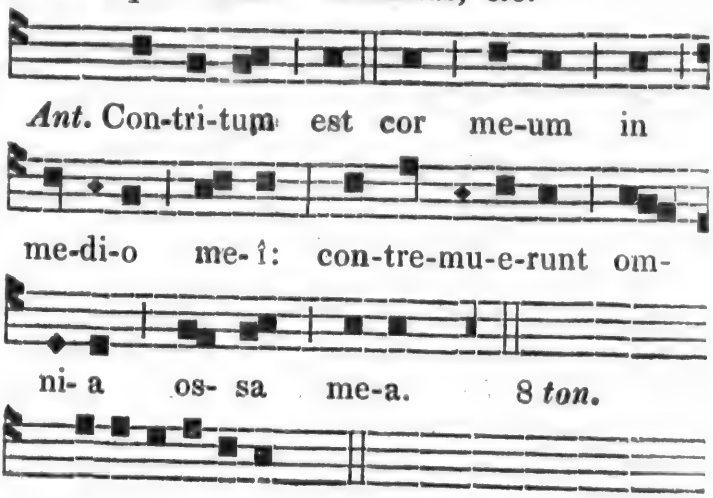

PSAUME 62.

DEus, Deus meus, * ad te de luce vígilo. Sitívit in te ánima mea: * quàm multipliciter tibi caro mea!

In terrâ desertâ, et ínviâ, et inaquosâ: * sic in sancto appárui tibi, ut vidérem virtútem tuam, et glóriam tuam.

Quóniam mélior est misericórdia tua super vitas, * lábia mea laudábunt te.

Sic benedícam te in vitâ mea: * et in nómine tuo levábo manus meas.

Sicut ádipe, et pinguédine repleátur ánima mea: * et lábiis exultatiónis laudábit os meum.

Si memor fui tuî super stratum meum, in

matutínis meditabor in te : * quia fuisti adjútor meus.

Et in velamento alárum tuárum exultábo ; * adhæsit ánima mea post te : me suscepit dextera tua.

Ipsi verò in vanum quæsiérunt ánimam meam; introíbunt in inferióra terræ : * tradentur in manus gladii ; partes vúlpium erunt.

Rex verò lætabitur in Deo ; laudábuntur omnes qui jurant in eo : * quia obstructum est os loquéntium iníqua.

Psaume 66.

DEus misereátur nostrî, et benedícat nobis :* illúminet vultum suum super nos, et misereátur nostrî ;

Ut cognoscámus in terrâ viam tuam, * in ómnibus géntibus salutáre tuum.

Confiteantur tibi pópuli, Deus : * confiteantur tibi pópuli omnes.

Lætentur et exultent gentes : * quóniam júdicas pópulos in æquitáte, et gentes in terrâ dírigis.

Confiteantur tibi pópuli, Deus, confiteantur tibi pópuli omnes : * terra dedit fructum suum.

Benedicat nos Deus, Deus noster, benedicat nos Deus : * et métuant eum omnes fines terræ.

On répète l'Ant. Contritum est, &c.

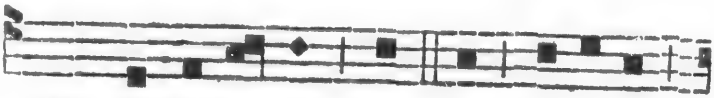

Ant. Ex-hor-ta-tus es in vir-tu-te

tu-â, et in re-fec-ti-o- ne sanc-tâ

tu- â, Do-mi-ne. 4. æ u o u a e.

CANTIQUE DE MOÏSE. *Exod.* 15. *v.* 1.

CAntémus Dómino: glóriosè enim magnificátus est: * equum et ascensórem dejécit in mare.

Fortitúdo mea et laus mea Dóminus; * et factus est mihi in salútem.

Iste Deus meus, et glorificábo eum: * Deus patris mei, et exaltábo eum

Dóminus quasi vir pugnátor; Omnípotens, nomen ejus: * currus Pharaónis, et exércitum ejus projécit in mare.

Electi Príncipes ejus submersi sunt in mari rubro; abyssi operuérunt eos: * descendérunt in profundum, quasi lapis.

Déxtera tua, Dómine, magnificáta est in fortitúdine; déxtera tua, Dómine, percussit inimícum; * et in multitúdine glóriæ tuæ deposuisti adversários tuos.

Misisti iram tuam, quæ devorávit eos sicut stípulam; * et in spíritu furóris tui congregátæ sunt aquæ.

Stetit unda fluens: * congregátæ sunt abyssi in médio mari.

Dixit inimícus: Persequar, et comprehendam: * dividam spólia; implébitur anima mea.

Evaginábo gládium meum : * interfíciet eos manus mea.

Flavit spíritus tuus, et opéruit eos mare : * submersi sunt quasi plumbum in aquis vehemèntibus.

Quis símilis tuî in fórtibus, Dómine ? quis similis tuî ; * magníficus in sanctitáte, terríbilis, atque laudábilis, et fáciens mirabília ?

Extendisti manum tuam, et devorávit eos terra : * dux fuisti in misericórdiâ tuâ pópulo quem redemisti :

Et portasti eum in fortitúdine tuâ, * ad habitáculum sanctum tuum.

Ascendérunt pópuli, et iráti sunt : * dolóres obtinuérunt habitatóres Philístiim.

Tunc conturbáti sunt Príncipes Edom, robustos Moab obtínuit tremor : * obriguérunt omnes habitatóres Chánaan.

Irruat super eos formído et pavor, * in magnitúdine bráchii tui.

Fiant immóbiles quasi lapis, donec pertránseat pópulus tuus, Dómine ; * donec pertranseat pópulus tuus iste, quem possedisti.

Introdúces eos, et plantábis in monte hæreditátis tuæ ; * firmíssimo habitáculo tuo quod operátus es, Dómine :

Sanctuárium tuum, Dómine, quod firmavérunt manus tuæ : * Dóminus regnábit in æternum et ultrà.

Ingressus est enim eques Phárao cum cúrribus et equítibus ejus in mare ; * et reduxit super eos Dóminus aquas maris.

Fílii autem Israël ambulavérunt per siccum, * in médio ejus.

On répète l'Ant. Exhortatus es, &c.

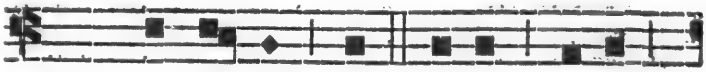

Ant. O- bla-tus est, qui-a ip-se

vo- lu-it, et pec- ca- ta nos-tra

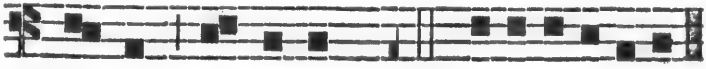

ip- se por-ta-vit. 2. æ u o u a e.

PSAUME 148.

LAudáte Dóminum de cœlis; * laudáte eum in excelsis.

Laudáte eum, omnes Angeli ejus: * laudáte eum, omnes virtútes ejus.

Laudáte eum, sol et luna: * laudáte eum, omnes stellæ et lumen.

Laudáte eum, cœli cœlorum; * et aquæ omnes quæ super cœlos sunt, laudent nomen Dómini.

Quia ipse dixit, et facta sunt: * ipse mandávit, et creáta sunt.

Státuit ea in æternum, et in sæculum sæculi: * præceptum pósuit, et non præteríbit.

Laudáte Dóminum de terrâ, * dracónes et omnes abyssi:

Ignis, grando, nix, glácies, spíritus procellárum, * quæ fáciunt verbum ejus:

Montes et omnes colles, * ligna fructifera, et omnes cedri:

Béstiæ, et universa pécora, * serpentes et volucres pennátæ.

Reges terræ, et omnes pópuli, * príncipes, et omnes júdices terræ :

Júvenes et vírgines, senes cum junióribus, laudent nomen Dómini : * quia exaltátum est nomen ejus solíus.

Conféssio ejus super cœlum et terram, * et exaltávit cornu pópuli sui.

Hymnus ómnibus sanctis ejus, * fíliis Israël, pópulo appropinquanti sibi.

Psaume 149.

CAntáte Dómino cánticum novum; * laus ejus in Ecclésiâ sanctórum.

Lætétur Israël in eo, qui fecit eum ; * et fílii Sion exultent in Rege suo.

Laudent nomen ejus in choro; * in tympano, et psaltério psallant ei.

Quia beneplacitum est Dómino in pópulo suo; * et exaltabit mansuétos in salútem.

Exultábunt sancti in glóriâ, * lætabuntur in cubílibus suis.

Exaltatiónes Dei in gutture eórum, * et gladii ancípites in manibus eórum.

Ad faciendam vindictam in natiónibus, * increpatiónes in pópulis :

Ad alligandos Reges eórum in compédibus, * et nóbiles eórum in manicis férreis ;

Ut fáciant in eis judícium conscriptum ; * glória hæc est ómnibus sanctis ejus.

Psaume 150.

LAudáte Dóminum in sanctis ejus ; * laudáte eum in firmamento virtútis ejus.

Laudáte eum in virtútibus ejus ; * laudate eum secundùm multitúdinem magnitúdinis ejus.

Laudáte eum in sono tubæ; * laudáte eum in psaltério et cítharâ.

Laudate eum in tympano et choro, * laudáte eum in chordis et órgano.

Laudáte eum in cymbalis benesonántibus, laudáte eum in cymbalis jubilatiónis ; * omnis spíritus laudet Dóminum.

On répète l'Ant. Oblatus est, &c.

Il n'y a ni Capitule, ni Hymne.

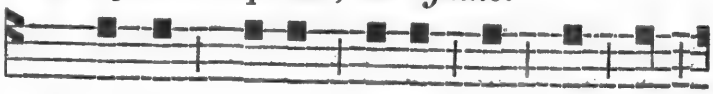

℣. Ho-mo pa-cis me-æ in
℟. Qui e- de-bat pa-nes me- os, am-

pli- a- vit, ad-ver-sùm me sup-plan-ta- quo

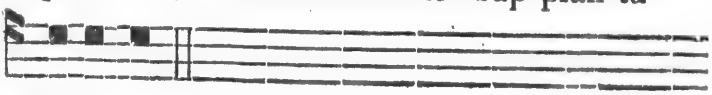

spe-ra-vi;
ti- o-nem.

A Benedictus.

Ant.

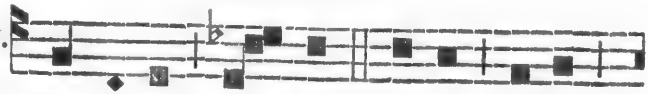

T Ra- di- tor au- tem de-dit e- is

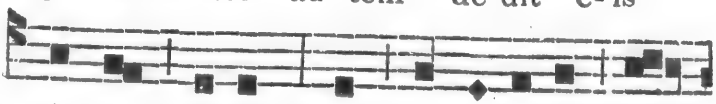

sig-num, di-cens: Quem os-cu-la-tus fu-

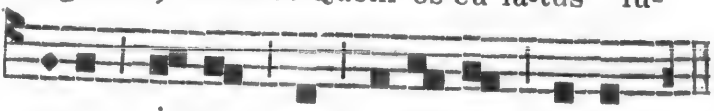

e-ro, ip- se est : te-ne-te e-um. 1.

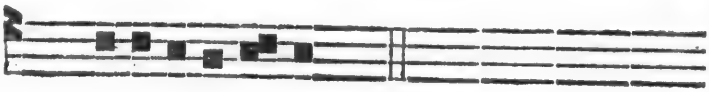

æ u o u a e.

CANTIQUE DE ZACHARIE. *S. Luc.* 1. *v.* 68.

BEnedictus Dóminus Deus Israël : * quia visitávit, et fecit redemptionem plebis suæ :

Et erexit cornu salútis nobis ; * in domo David puéri sui :

Sicut locútus est per os sanctórum, * qui à sæculo sunt Prophetárum ejus :

Salútem ex inímicis nostris; * et de manu ómnium qui odérunt nos :

Ad faciendam misericórdiam cum pátribus nostris, * et memorári testamenti sui sancti ;

Jusjurandum quod juravit ad Abraham patrem nostrum ; * datúrum se nobis ;

¶ Ut sine timóre de manu inimicórum nostrórum liberáti, * serviámus illi,

In sanctitáte et justítiâ coràm ipso, * ómnibus diébus nostris.

Et tu, puer, Prophéta Altíssimi vocáberis ; * præíbis enim ante fáciem Dómini paráre vias ejus ;

Ad dandam sciéntiam salútis plebi ejus ; * in remissiónem peccatórum eórum ;

Per viscera misericordiæ Dei nostri; * in quibus visitávit nos oriens ex alto.

Illumináre his qui in ténebris, et in umbrâ mortis sedent ; * ad dirigendos pedes nostros in viam pacis.

On répète l'Ant. Traditor, &c.

L'Antienne ayant été répétée, on se met à genoux, et on chante lentement :

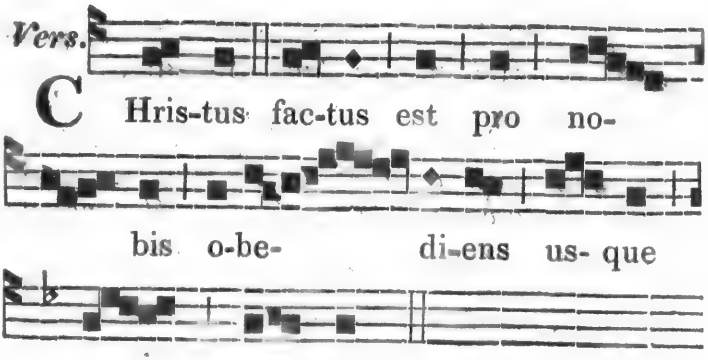

Après le Verset, Christus, &c. *on dit tout bas,* Pater noster, &c. *Puis, l'Officiant, d'une voix médiocre et sans inflexion, commence le Ps.* Miserere, &c. *page* 242, *que les deux côtés du Chœur récitent alternativement, de la même manière.*

Le Psaume fini, l'Officiant, sans prononcer Oremus, *dit, sur le même ton, et la tête un peu baissée, l'Oraison :*

REspice, quæsumus, Domine, super hanc familiam tuam, pro quâ Dominus noster Jesus Christus non dubitavit manibus tradi nocentium, et crucis subire tormentum.

Il dit tout bas la conclusion suivante :

Qui tecum vivit et regnat in unitate Spiritûs Sancti Deus, per omnia sæcula sæculorum.

Ensuite, tous se lèvent et se retirent en silence.

On termine ainsi toutes les Heures, jusqu'aux Vêpres du Samedi-Saint.

Ant. Y

¶ *Aujourd'hui et les deux jours suivans, pendant qu'on chante le Cant.* Benedictus, &c. *à ces mots,* Ut sine timore, &c. *un Clerc commence à éteindre les cierges de l'Autel ; d'abord celui du côté de l'Evangile, puis celui du côté de l'Epître, les plus éloignés de la Croix. Il continue ainsi alternativement, de l'un et de l'autre côté, à chacun des autres Versets, faisant, à chaque fois, une génuflexion sur le marchepied de l'Autel ; en sorte que le dernier cierge soit éteint à la fin du Cantique.*

Lorsqu'on répète l'Antienne du Cant. Benedictus, &c. *il prend le cierge le plus élevé du Chandelier triangulaire resté allumé, et, s'étant mis à genoux au coin de l'Epître, il le tient un peu élevé.*

Ensuite, il va le cacher derrière l'Autel, pendant qu'on chante le Verset, Christus factus est, &c.

L'Oraison, Respice, &c. *étant finie. il le fait paraître de nouveau, le remet sur le Chandelier triangulaire, ensuite l'éteint, et se retire avec le Clergé.*

A PRIME.

Pater, &c. Ave, &c. Credo, &c. *tout bas.*

Psaume 53.

DEus, in nomine tuo salvum me fac; * et in virtute tua judica me.

Deus, exaudi orationem meam; * auribus percipe verba oris mei.

Quoniam alieni insurrexerunt adversùm me, et fortes quæsierunt animam meam; * et non proposuerunt Deum ante conspectum suum.

Eccè enim Deus adjuvat me; * et Dominus susceptor est animæ meæ.

Averte mala inimicis meis; * et in veritate tuâ disperde illos.

Voluntariè sacrificabo tibi; * et confitebor nomini tuo, Domine, quoniam bonum est.

Quoniam ex omni tribulatione eripuisti me: * et super inimicos meos despexit oculus meus.

Psaume 118.

Beati immaculati in viâ: * qui ambulant in lege Domini.

Beati qui scrutantur testimonia ejus: * in toto corde exquirunt eum.

Non enim qui operantur iniquitatem, * in viis ejus ambulaverunt.

Tu mandasti, * mandata tua custodiri nimis.

Utinàm dirigantur viæ meæ, * ad custodiendas justificationes tuas!

Tunc non confundar: * cùm perspexero in omnibus mandatis tuis.

Confitebor tibi in directione cordis: * in eo quòd didici judicia justitiæ tuæ.

Justificationes tuas custodiam: * non me derelinquas usquequàque.

In quo corrigit adolescentior viam suam? * in custodiendo sermones tuos.

In toto corde meo exquisivi te: * ne repellas me à mandatis tuis.

In corde meo abscondi eloquia tua: * ut non peccem tibi.

Benedictus es, Domine : * doce me justificationes tuas.

In labiis meis * pronuntiavi omnia judicia oris tui.

In viâ testimoniorum tuorum delectatus sum, * sicut in omnibus divitiis.

In mandatis tuis exercebor : * et considerabo vias tuas.

In justificationibus tuis meditabor : * non obliviscar sermones tuos.

1re. Division du Ps. 118.

REtribue servo tuo, vivifica me : * et custodiam sermones tuos.

Revela oculos meos : * et considerabo mirabilia de lege tuâ.

Incola ego sum in terrâ : * non abscondas à me mandata tua.

Concupivit anima mea desiderare justificationes tuas, * in omni tempore.

Increpasti superbos : * maledicti qui declinant à mandatis tuis.

Aufer à me opprobrium et contemptum : * quia testimonia tua exquisivi.

Etenim sederunt Principes, et adversùm me loquebantur : * servus autem tuus exercebatur in justificationibus tuis.

Nàm et testimonia tua meditatio mea est : * et consilium meum justificationes tuæ.

Adhæsit pavimento anima mea : * vivifica me secundùm verbum tuum.

Vias meas enuntiavi, et exaudisti me * doce me justificationes tuas.

Viam justificationum tuarum instrue me : * et exercebor in mirabilibus tuis.

Dormitavit anima mea præ tædio : * confirma me in verbis tuis.

Viam iniquitatis amove à me : * et de lege tuâ miserere meî.

Viam veritatis elegi : * judicia tua non sum oblitus.

Adhæsi testimoniis tuis, Domine : * noli me confundere.

Viam mandatorum tuorum cucurri : * cùm dilatasti cor meum.

Après les Psaumes, on dit à genoux le ℣. Christus, &c. *et tout le reste comme à la fin de Laudes, page* 253.

A TIERCE.

Pater, &c. *et* Ave, &c. *tout bas.*

2*de. Division du Ps.* 118.

LEgem pone mihi, Domine, viam justificationum tuarum : * et exquiram eam semper.

Da mihi intellectum, et scrutabor legem tuam : * et custodiam illam in toto corde meo.

Deduc me in semitam mandatorum tuorum : * quia ipsam volui.

Inclina cor meum in testimonia tua, * et non in avaritiam.

Averte oculos meos, ne videant vanitatem : * in viâ tuâ vivifica me.

Statue servo tuo eloquium tuum, * in timore tuo.

Amputa opprobrium meum, quod suspicatus sum : * quia judicia tua jucunda.

Ant.

Eccè concupivi mandata tua : * in æquitate tuâ vivifica me.

Et veniat super me misericordia tua, Domine: * salutare tuum secundùm eloquium tuum.

Et respondebo exprobrantibus mihi verbum : * quia speravi in sermonibus tuis.

Et ne auferas de ore meo verbum veritatis usquequàque: * quia in judiciis tuis superspe-ravi.

Et custodiam legem tuam semper, * in sæculum et in sæculum sæculi.

Et ambulabam in latitudine : * quia mandata tua exquisivi.

Et loquebar de testimoniis tuis in conspectu Regum: * et non confundebar.

Et meditabar in mandatis tuis, * quæ dilexi.

Et levavi manus meas ad mandata tua quæ dilexi : * et exercebar in justificationibus tuis.

3me. Division du Ps. 118.

MEmor esto verbi tui servo tuo, * in quo mihi spem dedisti.

Hæc me consolata est in humilitate meâ : * quia eloquium tuum vivificavit me.

Superbi iniquè agebant usquequàque : * à lege autem tuâ non declinavi.

Memor fui judiciorum tuorum à sæculo, Domine : * et consolatus sum.

Defectio tenuit me, * pro peccatoribus derelinquentibus legem tuam.

Cantabiles mihi erant justificationes tuæ : * in loco peregrinationis meæ.

Memor fui nocte nominis tui, Domine : * et custodivi legem tuam.

Hæc facta est mihi: * quia justificationes tuas exquisi.

Portio mea, Domine, * dixi custodire legem tuam.

Deprecatus sum faciem tuam in toto corde meo: * mise[illegible] meî secundùm eloquium tuum.

Cogitavi vias m[illegible]s: * et converti pedes meos in testimonia tua.

Paratus sum, et non sum turbatus: * ut custodiam mandata tua.

Funes peccatorum circumplexi sunt me: * et legem tuam non sum oblitus.

Mediâ nocte surgebam ad confitendum tibi: * super judicia justificationis tuæ.

Particeps ego sum omnium timentium te, * et custodientium mandata tua.

Misericordiâ tuâ, Domine, plena est terra: * justificationes tuas doce me.

4*me*. *Division du Ps*. 118.

BOnitatem fecisti cum servo tuo, Domine, * secundùm verbum tuum.

Bonitatem et disciplinam, et scientiam doce me: * quia mandatis tuis credidi.

Priùsquam humiliarer, ego deliqui: * propterea eloquium tuum custodivi.

Bonus es tu: * et in bonitate tuâ doce me justificationes tuas.

Multiplicata est super me iniquitas superborum: * ego autem in toto corde meo scrutabor mandata tua.

Coagulatum est sicut lac cor eorum: * ego verò legem tuam meditatus sum.

Bonum mihi, quia humiliasti me: * ut discam justificationes tuas.

Bonum mihi lex oris tui, * super millia auri et argenti.

Manus tuæ fecerunt me, et plasmaverunt me: * da mihi intellectum, et discam mandata tua.

Qui timent te, videbunt me, et lætabuntur: * quia in verba tua supersperavi.

Cognovi, Domine, quia æquitas judicia tua: * et in veritate tuâ humiliasti me.

Fiat misericordia tua, ut consoletur me: * secundùm eloquium tuum servo tuo.

Veniant mihi miserationes tuæ, et vivam: * quia lex tua meditatio mea est.

Confundantur superbi, quia injustè iniquitatem fecerunt in me: * ego autem exercebor in mandatis tuis.

Convertantur mihi timentes te: * et qui noverunt testimonia tua.

Fiat cor meum immaculatum in justificationibus tuis: * ut non confundar.

℣. Christus, &c. *et le reste comme à la fin de Laudes, page* 253.

A SEXTE.

Pater, &c. *et* Ave, &c. *tout bas.*

5me. Division du Ps. 118.

DEfecit in salutare tuum anima mea: * et in verbum tuum supersperavi..

Defecerunt oculi mei in eloquium tuum: * dicentes: Quando consolaberis me?

Quia factus sum sicut uter in pruinâ; * justificationes tuas non sum oblitus.

Quot sunt dies servi tui? * Quandò facies de persequentibus me judicium?

Narraverunt mihi iniqui fabulationes: * sed non ut lex tua.

Omnia mandata tua veritas: * iniquè persecuti sunt me, adjuva me.

Paulòminus consummaverunt me in terrâ: * ego autem non dereliqui mandata tua.

Secundùm misericordiam tuam vivifica me: * et custodiam testimonia oris tui.

In æternum, Domine: * verbum tuum permanet in cœlo.

In generationem et generationem veritas tua: * fundasti terram, et permanet.

Ordinatione tuâ perseverat dies: * quoniam omnia serviunt tibi.

Nisiquòd lex tua meditatio mea est: * tunc fortè periissem in humilitate meâ.

In æternum non obliviscar justificationes tuas: * quia in ipsis vivificasti me.

Tuus sum ego: salvum me fac: * quoniam justificationes tuas exquisivi.

Me expectaverunt peccatores, ut perderent me: * testimonia tua intellexi.

Omnis consummationis vidi finem: * latum mandatum tuum nimis.

6me. Division du Ps. 118.

QUomodò dilexi legem tuam, Domine! * totâ die meditatio mea est.

Super inimicos meos prudentem me fecisti mandato tuo: * quia in æternum mihi est.

Super omnes docentes me intellexi: * quia testimonia tua meditatio mea est.

Super senes intellexi: * quia mandata tua quæsivi.

Ab omni viâ malâ prohibui pedes meos: * ut custodiam verba tua.

A judiciis tuis non declinavi : * quia tu legem posuisti mihi.

Quàm dulcia faucibus meis eloquia tua ! * super mel ori meo.

A mandatis tuis intellexi : * propterea odivi omnem viam iniquitatis.

Lucerna pedibus meis verbum tuum : * et lumen semitis meis.

Juravi et statui, * custodire judicia justitiæ tuæ.

Humiliatus sum usquequàque, Domine : * vivifica me secundùm verbum tuum.

Voluntaria oris mei beneplacita fac, Domine : * et judicia tua doce me.

Anima mea in manibus meis semper : * et legem tuam non sum oblitus.

Posuerunt peccatores laqueum mihi : * et de mandatis tuis non erravi.

Hæreditate acquisivi testimonia tua in æternum : * quia exultatio cordis mei sunt.

Inclinavi cor meum ad faciendas justificationes tuas in æternum : * propter retributionem.

7me. Division du Ps. 118.

INiquos odio habui : * et legem tuam dilexi.

Adjutor et susceptor meus es tu : * et in verbum tuum supersperavi.

Declinate à me, maligni: * et scrutabor mandata Dei mei.

Suscipe me secundùm eloquium tuum, et vivam: * et non confundas me ab expectatione meâ.

Adjuva me et salvus ero: * et meditabor in justificationibus tuis semper.

Sprevisti omnes discedentes à judiciis tuis: * quia injusta cogitatio eorum.

Prævaricantes reputavi omnes peccatores terræ: * ideò dilexi testimonia tua.

Confige timore tuo carnes meas: * à judiciis enim tuis timui.

Feci judicium et justitiam: * non tradas me calumniantibus me.

Suscipe servum tuum in bonum: * non calumnientur me superbi.

Oculi mei defecerunt in salutare tuum, * et in eloquium justitiæ tuæ.

Fac cum servo tuo secundùm misericordiam tuam: * et justificationes tuas doce me.

Servus tuus sum ego: * da mihi intellectum, ut sciam testimonia tua.

Tempus faciendi, Domine: * dissipaverunt legem tuam.

Ideò dilexi mandata tua, * super aurum et topazion.

Proptereà ad omnia mandata tua dirigebar: * omnem viam iniquam odio habui.

℣. Christus, &c. *et le reste comme à la fin de Laudes, page* 253.

À NONE.

Pater, &c. *et* Ave, &c. *tout bas.*

8me. Division du Ps. 118.

MIrabilia testimonia tua : * ideò scrutata est ea anima mea.

Declaratio sermonum tuorum illuminat : * et intellectum dat parvulis.

Os meum aperui, et attraxi spiritum : * quia mandata tua desiderabam.

Aspice in me et miserere meî, * secundùm judicium diligentium nomen tuum.

Gressus meos dirige secundùm eloquium tuum : * et non dominetur meî omnis injustitia.

Redime me à calumniis hominum : * ut custodiam mandata tua.

Faciem tuam illumina super servum tuum : * et doce me justificationes tuas.

Exitus aquarum deduxerunt oculi mei : * quia non custodierunt legem tuam.

Justus es, Domine : * et rectum judicium tuum.

Mandasti justitiam testimonia tua : * et veritatem tuam nimis.

Tabescere me fecit zelus meus : * quia obliti sunt verba tua inimici mei.

Ignitum eloquium tuum vehementer : * et servus tuus dilexit illud.

Adolescentulus sum ego, et contemptus : * justificationes tuas non sum oblitus.

Justitia tua, justitia in æternum : * et lex tua veritas.

Tribulatio et angustia invenerunt me : * mandata tua meditatio mea est.

Æquitas testimonia tua in æternum, * intellectu mda mihi, et vivam.

9me. Division du Ps. 118.

CLamavi in toto corde meo: * exaudi me, Domine: justificationes tuas requiram.

Clamavi ad te: salvum me fac: * ut custodiam mandata tua.

Præveni in maturitate, et clamavi: * quia in verba tua supersperavi.

Prævenerunt oculi mei ad te diliculo: * ut meditarer eloquia tua.

Vocem meam audi secundùm misericordiam tuam, Domine: * et secundùm judicium tuum vivifica me.

Appropinquaverunt persequentes me iniquitati: * à lege autem tuâ longè facti sunt.

Propè es tu, Domine: * et omnes viæ tuæ veritas.

Initio cognovi de testimoniis tuis: * quia in æternum fundasti ea.

Vide humilitatem meam, et eripe me: * quia legem tuam non sum oblitus.

Judica judicium meum, et redime me: * propter eloquium tuum vivifica me.

Longè à peccatoribus salus: * quia justificationes tuas non exquisierunt.

Misericordiæ tuæ multæ, Domine: * secundùm judicium tuum vivifica me.

Multi qui persequuntur me, et tribulant me: * à testimoniis tuis non declinavi.

Vidi prævaricantes, et tabescebam: * quia eloquia tua non custodierunt.

Vide quoniam mandata tua dilexi, Domine: * in misericordiâ tuâ vivifica me.

Ant.

Principium verborum tuorum veritas: * in æternum omnia judicia justitiæ tuæ.

10*me*. ***Division du Ps.*** 118.

PRincipes persecuti sunt me gratis: * et à verbis tuis formidavit cor meum.

Lætabor ego super eloquia tua: * sicut qui invenit spolia multa.

Iniquitatem odio habui, et abominatus sum: * legem autem tuam dilexi.

Septies in die laudem dixi tibi: * super judicia justitiæ tuæ.

Pax multa diligentibus legem tuam: * et non est illis scandalum.

Expectabam salutare tuum, Domine: * et mandata tua dilexi.

Custodivit anima mea testimonia tua: * et dilexit ea vehementer.

Servavi mandata tua et testimonia tua: * quia omnes viæ meæ in conspectu tuo.

Appropinquet deprecatio mea in conspectu tuo, Domine: * juxtà eloquium tuum da mihi intellectum.

Intret postulatio mea in conspectu tuo: * secundùm eloquium tuum eripe me.

Eructabunt labia mea hymnum: * cùm docueris me justificationes tuas.

Pronuntiabit lingua mea eloquium tuum: * quia omnia mandata tua æquitas.

Fiat manus tua, ut salvet me: * quoniam mandata tua elegi.

Concupivi salutare tuum, Domine: * et lex tua meditatio mea est.

Vivet anima mea, et laudabit te: * et judicia tua adjuvabunt me.

Erravi sicut ovis quæ periit : * quære servum tuum, quia mandata tua non sum oblitus.

℣. Christus factus est, &c. *et le reste comme à la fin de Laudes, page* 253.

A VEPRES.

Si on dit les Vêpres au Chœur, au retour du Reposoir, les cierges du Grand Autel restent allumés ; et pendant qu'on les y récite, le Célébrant les dit à la Sacristie, avec ses Officiers.

Pater noster, &c. *et* Ave, Maria, &c. *tout bas.*

Ant. CAlicem † salutaris accipiam, et nomen Domini invocabo.

Psaume. Credidi propter, &c. *page* 44.

Ant. Cum his qui oderunt pacem, eram pacificus : cùm loquebar illis, impugnabant me gratis.

Psaume 119.

AD Dominum, cùm tribularer, clamavi ; * et exaudivit me.

Domine, libera animam meam à labiis iniquis : * et à linguâ dolosâ.

Quid detur tibi, aut quid apponatur tibi, * ad linguam dolosam ?

Sagittæ potentis acutæ, * cum carbonibus desolatoriis.

Heu mihi, quia incolatus meus prolongatus est ! habitavi cum habitantibus Cedar ; * multùm incola fuit anima mea.

Cum his qui oderunt pacem, eram pacificus : * cùm loquebar illis, impugnabant me gratis.

Ant. Cum his qui oderunt pacem, eram pacificus : cùm loquebar illis, impugnabant me gratis.

Ant. Ab hominibus iniquis libera me, Domine.

PSAUME 139.

ERipe me, Domine, ab homine malo: * à viro iniquo eripe me.

Qui cogitaverunt iniquitates in corde: * totâ die constituebant prælia.

Acuerunt linguas suas sicut serpentis: * venenum aspidum sub labiis eorum.

Custodi me, Domine, de manu peccatoris: * et ab hominibus iniquis eripe me.

Qui cogitaverunt supplantare gressus meos: * absconderunt superbi laqueum mihi.

Et funes extenderunt in laqueum: * juxtà iter scandalum posuerunt mihi.

Dixi Domino: Deus meus es tu: * exaudi, Domine, vocem deprecationis meæ.

Domine, Domine, virtus salutis meæ: * obumbrasti super caput meum in die belli.

Ne tradas me, Domine, à desiderio meo peccatori: * cogitaverunt contrà me; ne derelinquas me, ne fortè exaltentur.

Caput circuitûs eorum, * labor labiorum ipsorum operiet eos.

Cadent super eos carbones; in ignem dejicies eos; * in miseriis non subsistent.

Vir linguosus non dirigetur in terrâ: * virum injustum mala capient in interitu.

Cognovi quia faciet Dominus judicium inopis: * et vindictam pauperum.

Verumtamen justi confitebuntur nomini tuo: * et habitabunt recti cum vultu tuo.

Ant. Ab hominibus iniquis libera me, Domine.

Ant. Custodi me à laqueo quem statuerunt mihi, et à scandalis operantium iniquitatem.

PSAUME 140.

DOmine, clamavi ad te : exaudi me : * intende voci meæ, cùm clamavero ad te.

Dirigatur oratio mea sicut incensum in conspectu tuo : * elevatio manuum mearum sacrificium vespertinum.

Pone, Domine, custodiam ori meo : * et ostium circumstantiæ labiis meis.

Non declines cor meum in verba malitiæ : * ad excusandas excusationes in peccatis.

Cum hominibus operantibus iniquitatem : * et non communicabo cum electis eorum.

Corripiet me justus in misericordiâ, et increpabit me : * oleum autem peccatoris non impinguet caput meum.

Quoniam adhùc et oratio mea in beneplacitis eorum : * absorpti sunt juncti petræ judices eorum.

Audient verba mea, quoniam potuerunt : * sicut crassitudo terræ erupta est super terram.

Dissipata sunt ossa nostra secùs infernum ; * quia ad te, Domine, Domine, oculi mei : in te speravi, non auferas animam meam.

Custodi me à laqueo quem statuerunt mihi : * et à scandalis operantium iniquitatem.

Cadent in retiaculo ejus peccatores : * singulariter sum ego, donec transeam.

Ant. Custodi me à laqueo quem statuerunt mihi, et à scandalis operantium iniquitatem.

Ant. Considerabam ad dexteram, et videbam : et non erat qui cognosceret me.

PSAUME 141.

VOce meâ ad Dominum clamavi: * voce meâ ad Dominum deprecatus sum.

Effundo in conspectu ejus orationem meam: * et tribulationem meam ante ipsum pronuntio.

In deficiendo ex me spiritum meum: * et tu cognovisti semitas meas.

In viâ hâc quâ ambulabam, * absconderunt laqueum mihi.

Considerabam ad dexteram, et videbam: * et non erat qui cognosceret me.

Periit fuga à me: * et non est qui requirat animam meam.

Clamavi ad te, Domine: * dixi: Tu es spes mea, portio mea in terrâ viventium.

Intende ad deprecationem meam: * quia humiliatus sum nimis.

Libera me à persequentibus me: * quia confortati sunt super me.

Educ de custodiâ animam meam ad confitendum nomini tuo: * me expectant justi donec retribuas mihi.

Ant. Considerabam ad dexteram, et videbam; et non erat qui cognosceret me.

On ne dit Capitule, ni Hymne, ni Verset.

A Magnificat.

Ant. Cœnantibus autem illis, accepit Jesus panem, et benedixit, ac fregit, deditque Discipulis suis.

Cantique. Magnificat, &c. *page* 12.

℣. Christus factus est, &c. *et le reste comme à la fin des Laudes, page* 253.

Pendant les Vêpres, un Prêtre en camail, avec une étolle et écharpe blanches, précédé de deux Clercs tenant des cierges allumés, transporte le ciboire du Grand Autel au tabernacle du Reposoir.

Dépouillement des Autels.

Après les Vêpres, le Célébrant et le Diacre en aube, sans manipules, la tête couverte, et précédés du Thuriféraire, des Acolytes et du Cérémoniaire, qui ont les mains jointes, entrent au Chœur, sans le saluer. Tous font la génuflexion au bas des degrés de l'Autel, excepté le Célébrant qui fait une inclination profonde. Etant montés à l'Autel, le Célébrant commence tout haut l'Ant. Diviserunt, &c. *Le Chœur la continue, étant debout, et dit ensuite, à voix haute le Ps.* Deus, Deus meus, &c. *page* 274. *Le Célébrant le récite, à voix médiocre, avec ses Officiers, pendant qu'il fait le dépouillement des Autels.*

Si l'Evêque officie, cette cérémonie se fait par un Prêtre en camail, avec une étolle violette, assisté seulement des quatre Servans ordinaires.

La cérémonie du lavement des pieds se trouve au Processionnal.

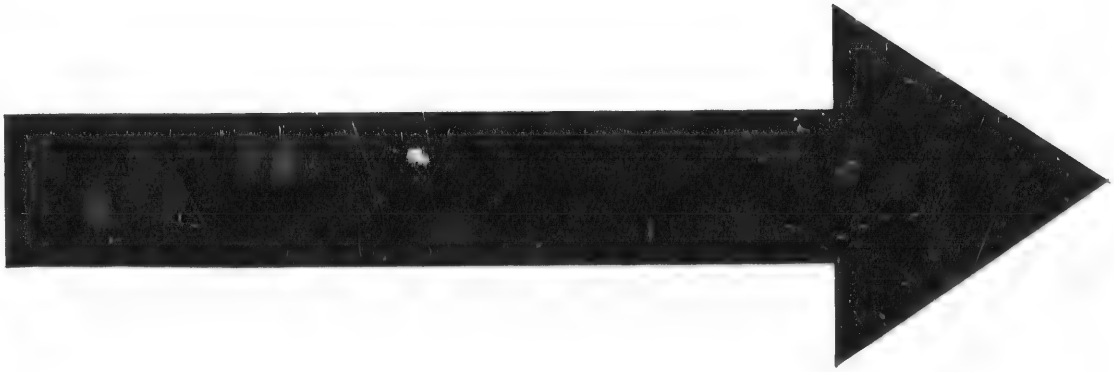

IMAGE EVALUATION
TEST TARGET (MT-3)

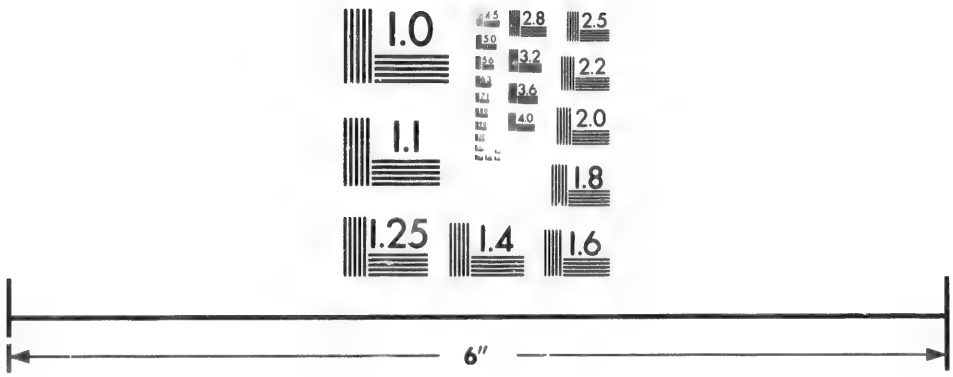

Photographic
Sciences
Corporation

23 WEST MAIN STREET
WEBSTER, N.Y. 14580
(716) 872-4503

2.8
2.5
3.2
2.2
3.6
2.0
4.0
1.8
1.1
1.0

A COMPLIES.

On ne dit point Jube Domne, &c. *ni la Leçon Brève, ni* Adjutorium, &c. *ni* Pater noster, &c. *mais on commence immédiatement par le* Confiteor, &c. Misereatur, &c. Indulgentiam, &c. *Puis, on dit le Ps.* Cùm invocarem, &c. *et les autres, page* 20, *et le Cant.* Nunc dimittis, &c. *page* 29. *Ensuite, le* ℣. Christus factus est. &c. *et le reste comme à la fin des Laudes, page* 253.

VENDREDI-SAINT.

A MATINES.

On dit, tout bas, Pater, &c. Ave, &c. *et* Credo &c.

Au I. *Nocturne.*

Ant.

A S- ti-te-runt † Re-ges ter- ræ, et

Prin- ci-pes con- ve-ne-runt in u-num,

ad- ver-sùs Do- mi-num, et ad-ver-sùs

Chris-tum e-jus. 8. æ u o u a e.

PSAUME 2.

QUarè fremuérunt gentes, * et pópuli meditáti sunt inánia?

Astitérunt Reges terræ, et Principes convenérunt in unum, * adversùs Dóminum, et adversùs Christum ejus.

Dirumpámus vincula eórum: * et projiciámus à nobis jugum ipsórum.

Qui hábitat in cœlis, irridébit eos: * et Dóminus subsannábit eos.

Tunc loquétur ad eos in irâ suâ: * et in furóre suo conturbábit eos.

Ego autem constitútus sum Rex ab eo super Sion montem sanctum ejus, * prædicans præceptum ejus.

Dóminus dixit ad me: * Fílius meus es tu, ego hodiè génui te.

Póstula à me, et dabo tibi gentes hæreditátem tuam, * et possessiónem tuam términos terræ.

Reges eos in virgâ férreâ: * et tanquàm vas fíguli confringes eos.

Et nunc, Reges, intellígite: * erudímini, qui judicátis terram.

Servíte Dómino in timóre: * et exultáte ei cum tremóre.

Apprehéndite disciplínam, nequandò irascátur Dóminus, * et pereátis de viâ justâ;

Cùm exárserit in brevi ira ejus: * beáti omnes qui confidunt in eo.

On répète l'Ant. Astiterunt Reges, &c.

Ant. Di- vi-se-runt si- bi ves- ti-men-ta

me-a: et su- per ves-tem me-am

mi-se-runt sor-tem. 8. æ u o u a e.

PSAUME 62.

DEus, Deus meus, réspice in me ; quarè me dereliquisti ? * longè à salúte meâ verba delictórum meórum.

Deus meus, clamábo per diem, et non exáudies, * et nocte, et non ad insipiéntiam mihi.

Tu autem in sancto hábitas, * laus Israël.

In te speravérunt patres nostri : * speravérunt, et liberasti eos.

Ad te clamavérunt, et salvi facti sunt: * in te speravérunt, et non sunt confúsi.

Ego autem sum vermis, et non homo : * oppróbrium hóminum, et abjéctio plebis.

Omnes videntes me, derisérunt me : * locúti sunt lábiis, et movérunt caput.

Sperávit in Dómino; erípiat eum : * salvum fáciat eum, quóniam vult eum.

Quóniam tu es qui extraxisti me de ventre, * spes mea ab ubéribus matris meæ.

In te projectus sum ex útero : * de ventre matris meæ Deus meus es tu; ne discésseris à me.

Quóniam tribulátio próxima est ; * quóniam non est qui ádjuvet.

Circumdedérunt me vituli multi : * tauri pingues obsedérunt me.

Aperuérunt super me os suum, * sicut leo rápiens et rúgiens.

Sicut aqua effúsus sum ; * et dispersa sunt ómnia ossa mea.

Factum est cor meum tanquàm cera liquescens, * in médio ventris mei.

Aruit tanquàm testa virtus mea ; et lingua mea adhæsit fáucibus meis : * et in púlverem mortis deduxisti me.

Quóniam circumdedérunt me canes multi : * concilium malignántium obsédit me.

Fodérunt manus meas et pedes meos : * dinumeravérunt ómnia ossa mea.

Ipsi verò consideravérunt et inspexérunt me : * divisérunt sibi vestimenta mea, et super vestem meam misérunt sortem.

Tu autem, Dómine, ne elongáveris auxilium tuum à me : * ad defensiónem meam conspice.

Erue à frámeâ, Deus, ánimam meam, * et de manu canis únicam meam.

Salva me ex ore leónis ; * et à córnibus unicórnium humilitátem meam.

Narrábo nomen tuum frátribus meis : * in médio Ecclésiæ laudábo te.

Qui timétis Dóminum, laudáte eum : * universum semen Jacob, glorificáte eum.

Timeat eum omne semen Israël : * quóniam non sprévit, neque despexit deprecatiónem pauperis.

Nec avertit fáciem suam à me ; * et cùm clamarem ad eum, exaudívit me.

Apud te laus mea in Ecclésiâ magnâ : * vota mea reddam in conspectu timéntium eum.

Edent páuperes, et saturabuntur, et laudábunt Dóminum, qui requírunt eum; * vivent corda eórum in sæculum sæculi.

Reminiscentur, et converténtur ad Dóminum, * universi fines terræ.

Et adorábunt in conspectu ejus, * universæ famíliæ géntium.

Quóniam Dómini est regnum; * et ipse dominábitur géntium.

Manducavérunt, et adoravérunt omnes pingues terræ; * in conspectu ejus cadent omnes qui descendunt in terram.

Et ánima mea illi vivet, * et semen meum sérviet ipsi.

Annuntiábitur Dómino generátio ventúra ; * et annuntiábunt cœli justítiam ejus, pópulo qui nascétur, quem fecit Dóminus.

On répète l'Ant. Diviserunt, &c.

Ant. In-sur-re-xe-runt in me tes-tes

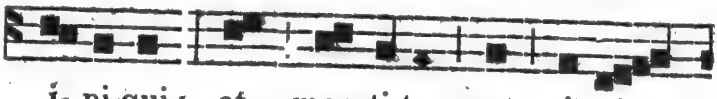

í- ni-qui ; et men-ti-ta est i- ni-

qui-tas si-bi. 8. æ u o u a e.

PSAUME 26.

DOminus illuminátio mea et salus mea: * quem timébo?

Dóminus protector vitæ meæ: * à quo trepidábo?

Dùm appropriant super me nocentes, * ut edant carnes meas.

Qui tríbulant me inimíci mei, * ipsi infirmáti sunt, et cecidérunt.

Si consistant adversùm me castra, * non timébit cor meum.

Si exurgat adversùm me prælium, * in hoc ego sperábo.

Unam petii à Dómino, hanc requiram; * ut inhábitem in domo Dómini ómnibus diébus vitæ meæ:

Ut vídeam voluptátem Dómini, * et visítem templum ejus.

Quóniam abscondit me in tabernáculo suo: * in die malórum protexit me, in abscóndito tabernáculi sui.

In petrâ exaltávit me; * et nunc exaltávit caput meum super inimícos meos.

Circuívi, et immolávi in tabernáculo ejus hóstiam vociferatiónis: * cantábo et psalmum dicam Dómino.

Exaudi, Dómine, vocem meam quâ clamávi ad te: * miserére meî, et exaudi me.

Tibi dixit cor meum; exquisívit te fácies mea: * fáciem tuam, Dómine, requíram.

Ne avertas fáciem tuam à me: * ne declínes in irâ à servo tuo.

Adjútor meus esto; ne derelinquas me: * neque despícias me, Deus salutáris meus.

Ant.

Quóniam pater meus et mater mea derelíquérunt me: * Dóminus autem assumpsit me.

Legem pone mihi, Dómine, in viâ tuâ; * et dírige me in sémitam rectam propter inimícos meos.

Ne tradíderis me in ánimas tribulantium me; * quóniam insurrexérunt in me testes iníqui, et mentíta est iníquitas sibi.

Credo vidére bona Dómini, * in terrâ vivéntium.

Expecta Dóminum: viríliter age; * et confortétur cor tuum, et sústine Dóminum.

On répète l'Ant. Insurrexérunt, &c.

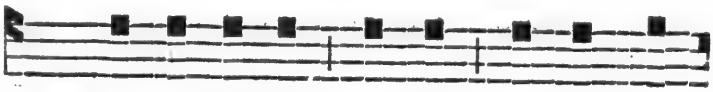

℣. Di- vi- se-runt si- bi ves- ti- men-
℟. Et su-per ves- tem me- am mi- se-

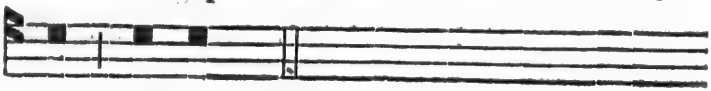

ta me- a,
runt sor-tem.

Pater noster, &c, *tout bas.*

Leçon I.

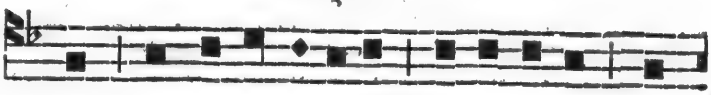

De La-men-ta-ti- o-ne Je-re-mi-æ Pro-

phe-tæ.

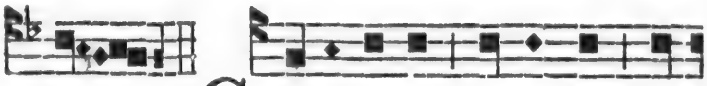

Heth. C O-gi-ta-vit Do-mi-nus dis-

si-pa-re mu-rum fi- li-æ Si- on : te-ten-

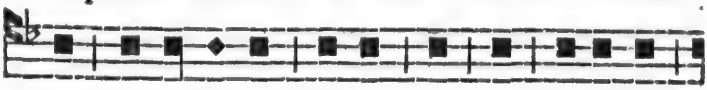

dit fu-ni-cu-lum su-um, et non a-ver-tit

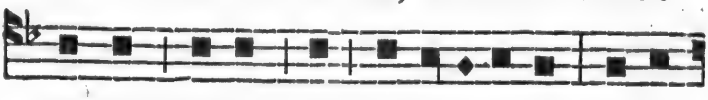

ma-num su-am à per-di-ti- o- ne : lu-xit-

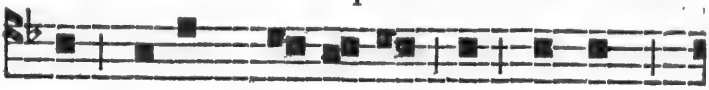

que an-te- mu-ra- le, et mu-rus

pa-ri-ter dis-si-pa-tus est.

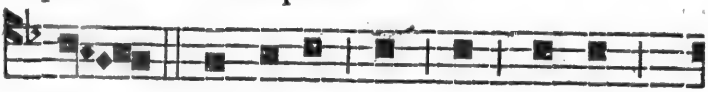

Teth. De-fi- xæ sunt in ter- râ

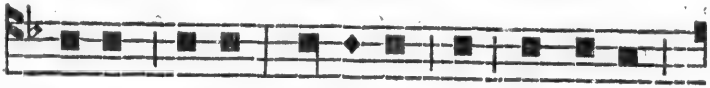

por-tæ e-jus : per-di-dit, et con-tri-vit

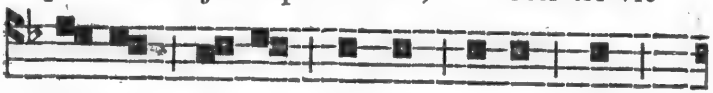

vec-tes e- jus, re-gem e-jus et

Ant.

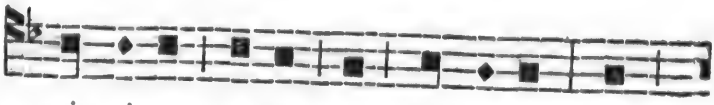

prin-ci-pes e-jus in gen-ti-bus. Non

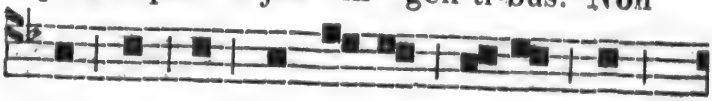

est lex, et Pro-phe-tæ e- jus non

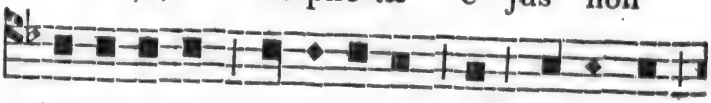

in-ve-ne-runt vi-si- o-nem à Do-mi-no.

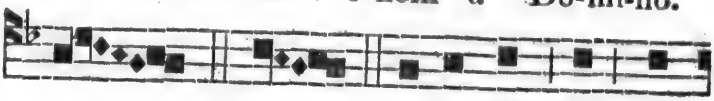

Jod. Se-de-runt in ter-

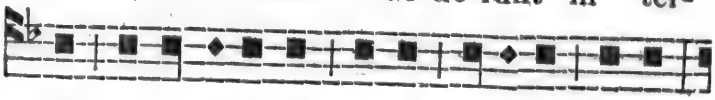

râ, con-ti-cu-e-runt se-nes fi-li-æ Si-on:

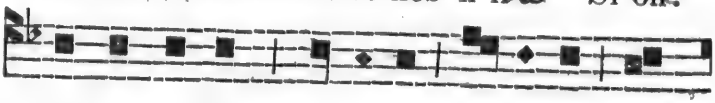

cons-per-se-runt ci-ne-re ca-pi-ta su-

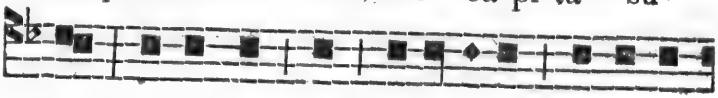

a : ac-cinc-ti sunt ci-li-ci-is, ab-je-ce-

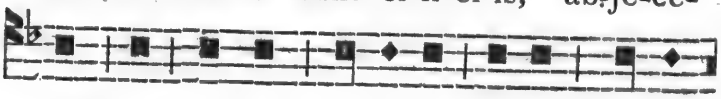

runt in ter-ram ca-pi-ta su-a vir-gi-

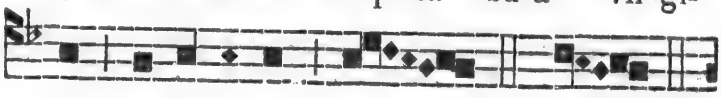

nes Je-ru-sa-lem. *Caph.*

De-fe-ce-runt præ la-cry-mis o- cu-li

me-i : con-tur-ba-ta sunt vis-ce-ra me-

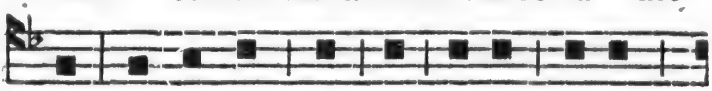

a. Ef-fu-sum est in ter-râ je-cur

me-um, su-per con-tri-ti-o-ne fi- li- æ

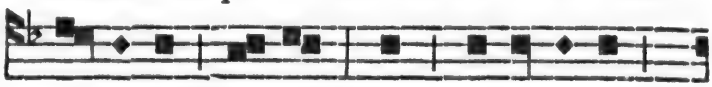

po-pu-li me-i ; cùm de- fi-ce-ret

par-vu-lus et lac-tens in pla-te-is op-

pi-di. Je-ru-sa-lem, Je-ru-sa-

lem, con-ver-te-re ad Do-mi-num De-

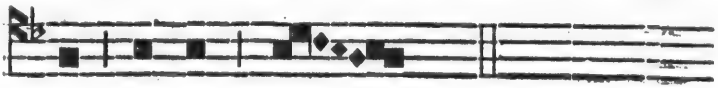

um tu-um. 6 *ton.*

Ant. 2 A 3

℟. 1.

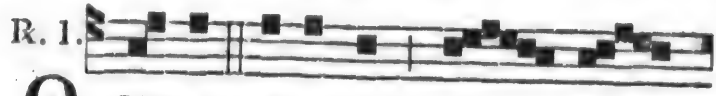

O M-nes a-mi-ci me- i

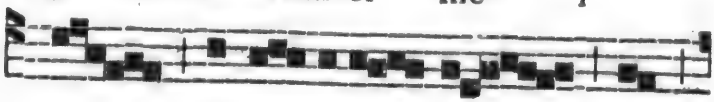

de-re- li-que- runt me,

et præ- va-lu-e- runt in- si-di-an-

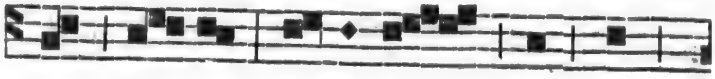

tes mi- hi: tra-di- dit me, quem

di-li-ge- bam. * Et ter-ri-bi- li-bus

o- cu- lis, pla- gâ cru- de-

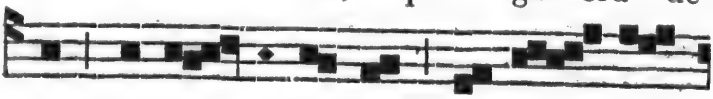

li per-cu- ti- en- tes, a- ce- to

po- ta- bant me.

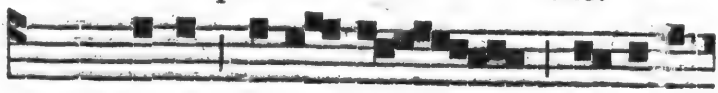

℣. In-ter i- ni- quos pro-je-ce-

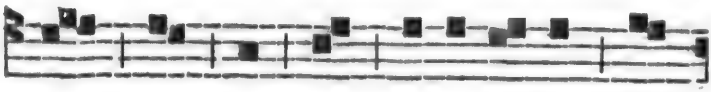

runt me, et non pe-per-ce-runt a-

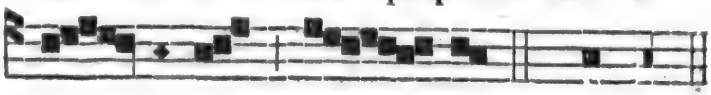

ni-mæ me- æ. 3. * Et, &c.

LEÇON II.

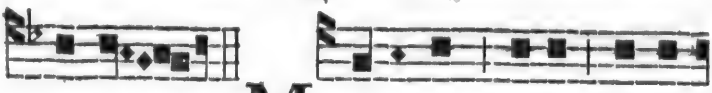

La-med. M A-tri-bus su-is di-xe-

runt: U-bì est tri-ti-cum et vi- num?

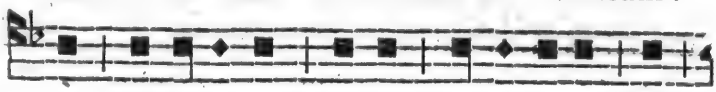

cùm de-fi-cerent qua-si vul-ne-ra-ti in

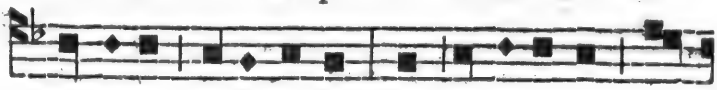

pla-te-is ci-vi-ta-tis: cùm ex-ha-la-rent a-

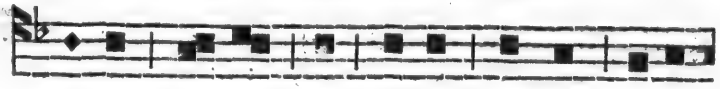

ni-mas su-as in si-nu ma-trum su-a-

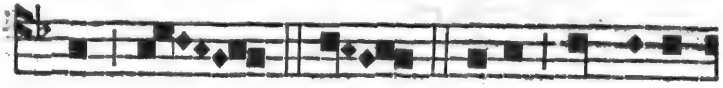

rum. *Mem.* Cu-i com-pa-ra-

bo te, vel cu-i as-si-mi-la-bo te, fi-

li-a Je-ru-sa-lem? cu-i ex-æ-qua-bo te,

et con-so-la-bor te, vir-go fi- li-a Si-

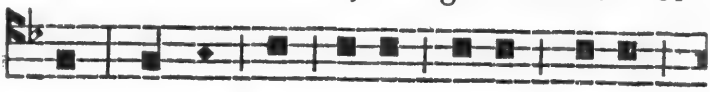

on? mag-na est e-nim ve-lut ma-re

con-tri- ti-o tu- a: quis me-de-bi-tur

tu-î? *Nun.* Pro-phe-tæ

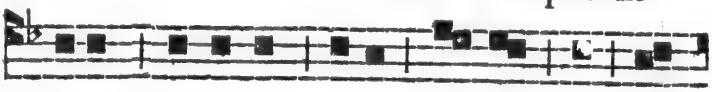

tu-i vi-de-runt ti-bi fal-sa et stul-

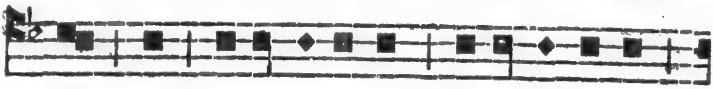

ta, nec a-pe-ri-e-bant i-ni-qui-ta-tem

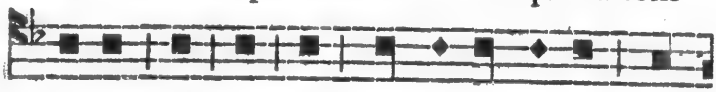

tu-am, ut te ad pœ-ni-ten- ti-am pro-

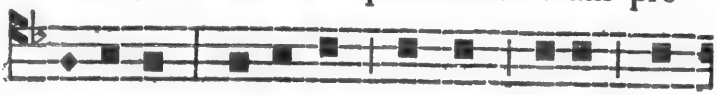

vo-ca-rent. Vi-de-runt au-tem ti-bi as-

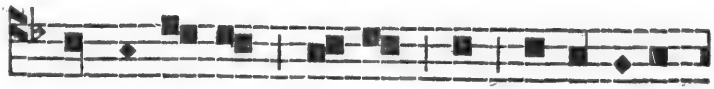

sump-ti- o- nes fal-sas, et e-jec-ti-o-

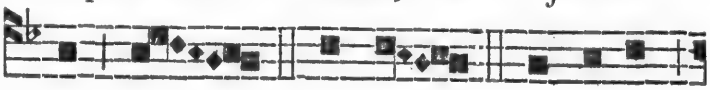

nes. *Sa-mech.* Plau-se-runt

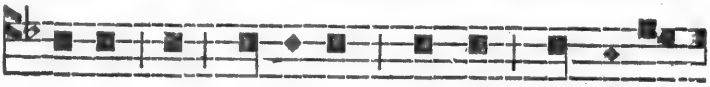

su-per te ma-ni-bus om-nes trans-e-un-

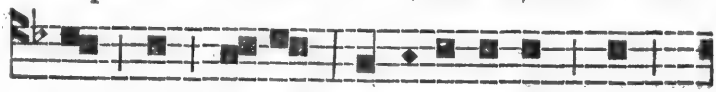

tes per vi-am: si-bi-la-ve-runt, et

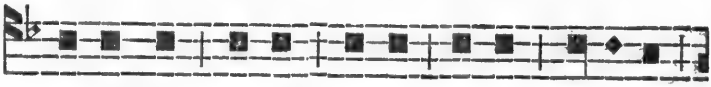

mo-ve-runt ca-put su-um su-per fi-li-am

Je-ru-sa-lem. Hæc-ci-ne est urbs, di-

cen-tes, per-fec-ti de-co-ris, gau-di-um

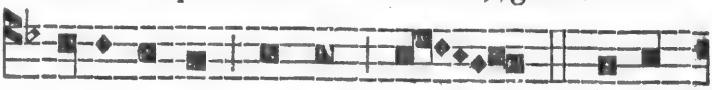

u- ni-ver-sæ ter-ræ ? Je-ru-

sa-lem, Je-ru- sa- lem, con-ver-te-re

ad Do-mi-num De-um tu-um. 6 *ton.*

℟. 2.

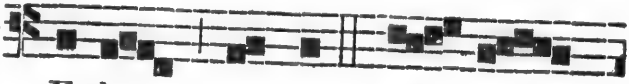

V E- lum tem-pli scis- sum

est, * Et om-nis ter- ra

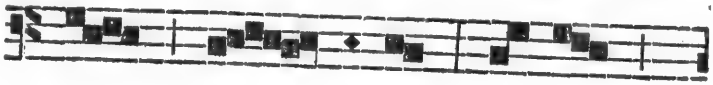

tre- mu-it: la- tro

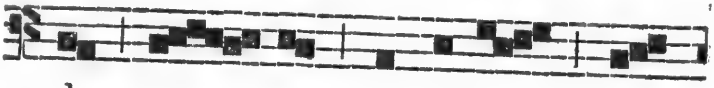

de cru- ce cla-ma-bat, di-

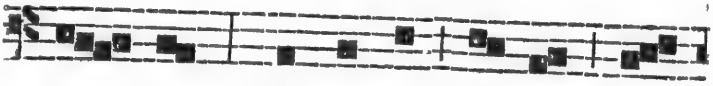

cens: Me-men-to me- î, Do-

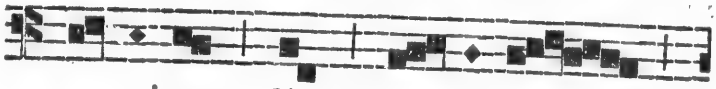

mi-ne, dùm ve- ne- ris

in reg-num tu- um.

℣. Pe- træ scis-sæ sunt, et mo-

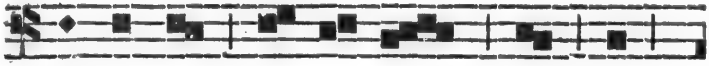

nu-men-ta a- per- ta sunt, et

mul-ta cor-po-ra sanc-to-rum qui

dor-mi- e-rant, sur- re- xe-

runt. 2. * Et om-nis, &c.

LEÇON III.

A- leph. E -Go vir vi-dens pau-

per-ta-tem me-am, in vir-gâ in-dig-na-

ti- o-nis e-jus. *A-leph.* Me

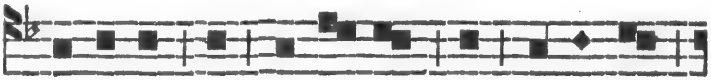

mi-na-vit, et ad-du- xit in te-ne-bras,

et non in lu-cem.

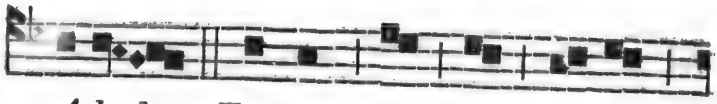

A-leph. Tan-tùm in me ver tit,

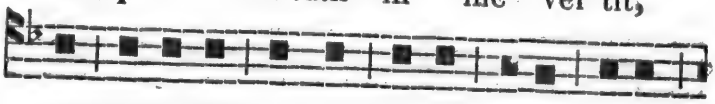

et con-ver-tit ma-num su-am to-tâ di-e.

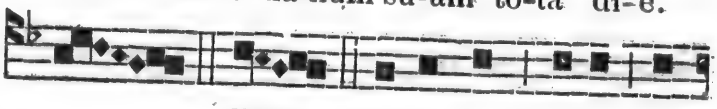

Beth. Ve-tus-tam fe-cit pel-

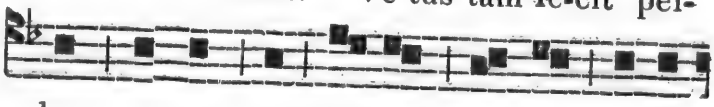

lem me-am, et car-nem me-am: con-tri-

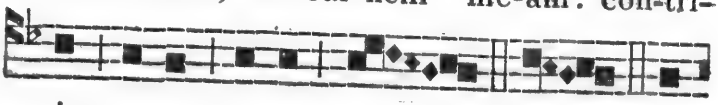

vit os-sa me-a. *Beth.* Æ-

di-fi-ca-vit in gy-ro me-o, et cir-

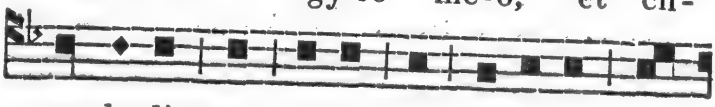

cum-de-dit me fel-le et la-bo-re.

Beth. In te-ne-bro-sis col-

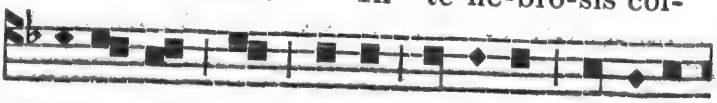

lo-ca- vit me, qua-si mor-tu-os sempi-ter-

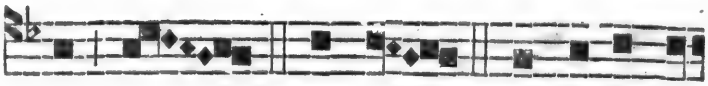

nos. *Ghi-mel.* Cir-cum-æ-di-

fi-ca-vit ad-ver-sùm me, ut non e-gre-

di-ar : ag-gra-va-vit com-pe-dem me-um.

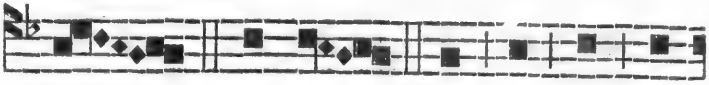

Ghi-mel. Sed et cùm cla-

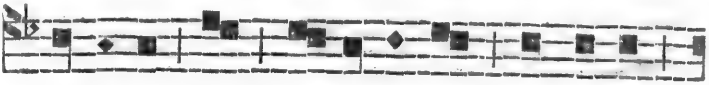

ma-ve-ro, et ro-ga-ve-ro, ex-clu-sit

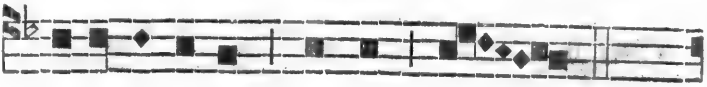

o-ra-ti- o-nem me-am.

Ghi-mel. Con-clu-sit vi-as me-as la-

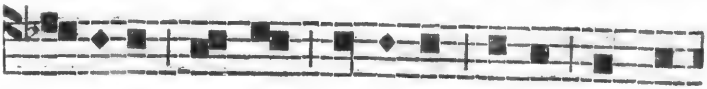

pi-di-bus qua-dris, se-mi-tas me-as sub-ver-

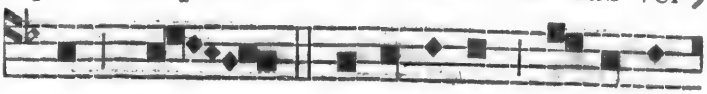

tit. Je-ru-sa-lem, Je-ru-sa-

lem, con-ver-te-re ad Do-mi-num De-

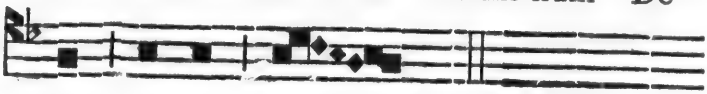

um tu-um. *6 ton.*

R. 3.

V I-ne-a me-a e- lec- ta,

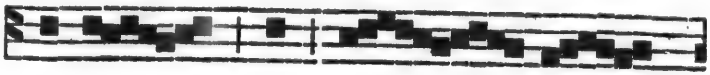

e- go te plan- ta-

vi. * Quo-mo-dò con- ver- sa

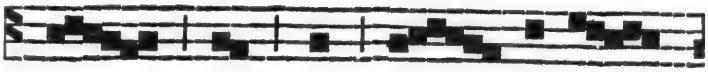

es in a- ma-ri-

tu- di- nem, ut me cru-

ci- fi- ge-res, et Ba- rab-

bam di- mit- te-res?

℣. Se- pi-vi te, et la-

pi-des e- le- gi ex te, et

æ- di- fi- ca- vi tur- rim.

On répète le Répons.

8. * Quo- mo-dò, &c.

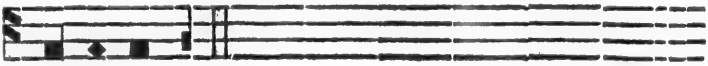

Vi-ne-a, &c. *jusqu'au* ℣.

Au II. *Nocturne.*

Ant.

V Im fa- ci- e-bant, qui quæ-re-

bant a- ni-mam me-am. 8 *ton.*

æ u o u a e.

Ant.

PSAUME 37.

DOmine, ne in furóre tuo árguas me, * neque in irâ tuâ corrípias me.

Quóniam sagittæ tuæ infixæ sunt mihi, * et confirmasti super me manum tuam.

Non est sánitas in carne meâ à fácie iræ tuæ: * non est pax óssibus meis à fácie peccatórum meórum.

Quóniam iniquitátes meæ supergressæ sunt caput meum, * et sicut onus grave gravátæ sunt super me.

Putruérunt et corruptæ sunt cicatríces meæ, * à fácie insipiéntiæ meæ.

Miser factus sum, et curvátus sum usque in finem: * totâ die contristátus ingrediébar.

Quóniam lumbi mei impléti sunt illusiónibus; * et non est sánitas in carne meâ.

Afflictus sum, et humiliátus sum nimis: * rugiébam à gémitu cordis mei.

Dómine, ante te omne desidérium meum; * et gémitus meus à te non est abscónditus.

Cor meum conturbátum est; derelíquit me virtus mea: * et lumen oculórum meórum, et ipsum non est mecum.

Amíci mei et próximi mei * adversùm me appropinquavérunt, et stetérunt.

Et qui juxtà me erant, de longè stetérunt; *et vim faciébant, qui quærebant ánimam meam.

Et qui inquirébant mala mihi, locúti sunt vanitátes; * et dolos totâ die meditabuntur.

Ego autem tanquàm surdus non audiébam; * et sicut mutus non apériens os suum.

Et factus sum sicut homo non áudiens, * et non habens in ore suo redargutiónes.

Quóniam in te, Dómine, sperávi : * tu exáudies me, Dómine Deus meus.

Quia dixi : Nequandò supergáudeant mihi inimíci mei ; * et dùm commoventur pedes mei, super me magna locúti sunt.

Quóniam ego in flagella parátus sum ; * et dolor meus in conspectu meo semper.

Quóniam iniquitátem meam annuntiábo, * et cogitábo pro peccáto meo.

Inimíci autem mei vivunt, et confirmáti sunt super me : * et multiplicáti sunt, qui odérunt me iníquè.

Qui retríbuunt mala pro bonis, detrahébant mihi ; * quóniam sequébar bonitátem.

Ne derelinquas me, Dómine Deus meus : * ne discésseris à me.

Intende in adjutórium meum, * Dómine, Deus salútis meæ.

On répète l'Ant. Vim faciebant, &c.

Ant. Con-fun-dan-tur et re-ve-re-an-tur,

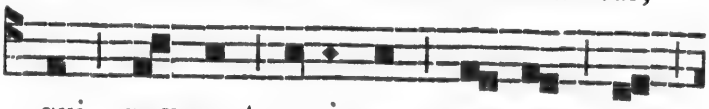

qui quæ-runt a-ni-mam me-am, ut

au-fe-rant e-am. 4. æ u o u a e.

PSAUME 39.

EXpectans expectávi Dóminum, * et intendit mihi.

Ant.

Et axaudívit preces meas; * et eduxit me de lacu misériæ, et de luto fæcis.

Et státuit super petram pedes meos; * et direxit gressus meos,

Et immísit in os meum cánticum novum, * carmen Deo nostro.

Vidébunt multi, et timébunt, * et sperábunt in Dómino.

Beatus vir cujus est nomen Domini spes ejus; * et non respexit in vanitátes et insánias falsas.

Multa fecisti tu, Dómine Deus meus, mirabília tua; * et cogitatiónibus tuis non est qui símilis sit tibi.

Annuntiávi, et locútus sum: * multiplicáti sunt super númerum.

Sacrifícium et oblatiónem noluisti; * aures autem perfecisti mihi.

Holocaustum et pro peccáto non postulasti: * tunc dixi: Eccè vénio.

In cápite libri scriptum est de me, ut fácerem voluntátem tuam: * Deus meus, vólui, et legem tuam in médio cordis mei.

Annuntiávi justítiam tuam in Ecclésiâ magnâ: * eccè labia mea non prohibébo; Dómine, tu scisti.

Justítiam tuam non abscondi in corde meo: * veritátem tuam et salutáre tuum dixi.

Non abscondi misericórdiam tuam et veritátem tuam, * à concílio multo.

Tu autem, Dómine, ne longè fácias miseratiónes tuas à me: * misericórdia tua et véritas tua semper suscepérunt me.

Quóniam circumdedérunt me mala quorum non est númerus; * comprehendérunt me iniquitátes meæ, et non pótui ut vidérem.

Multiplicátæ sunt super capillos cápitis mei ; * et cor meum derelíquit me.

Compláceat tibi, Dómine, ut éruas me : * Dómine, ad adjuvandum me réspice.

Confundantur et revereantur simul, qui quærunt ánimam meam, * ut áuferant eam.

Convertantur retrorsùm et revereantur, * qui volunt mihi mala.

Ferant confestìm confusiónem suam, * qui dicunt mihi : Euge, euge.

Exultent et lætentur super te omnes quærentes te ; * et dicant semper : Magnificétur Dóminus, qui díligunt salutáre tuum.

Ego autem mendícus sum et pauper : * Dominus sollícitus est meî.

Adjútor meus et protector meus tu es : * Deus meus, ne tardáveris.

On répète l'Ant. Confundantur, &c.

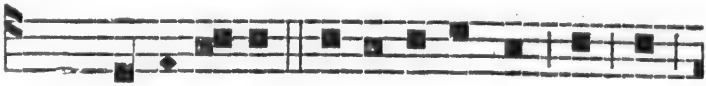

Ant. A- li-e- ni in-sur-re-xe-runt in me,

et for-tes quæ-si-e-runt a- ni- mam

me-am. 4 *ton.* æ u o u a e.

Psaume. Deus, in nomine tuo, &c. *page* 254.

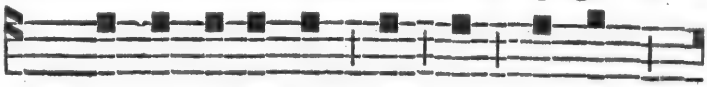

℣. In-sur- re-xe-runt in me tes-tes
℟. Et men-ti-ta est i- ni-qui-

i- ni-qui :
tas si- bi.

Pater noster, &c. *tout bas.*

Leçon IV.

Ex tractátu Sancti Augustíni Episcopi super Psalmos. *Sur le Ps.* 63. *v.* 2.

PRotexisti me, Deus, à conventu malignántium, à multitúdine operántium iniquitátem. Jàm ipsum caput nostrum intueámur. Multi Mártyres tália passi sunt ; sed nihil sic elúcet, quómodò caput Mártyrum : ibì méliùs intuémur, quod illi experti sunt. Protectus est à multitúdine malignántium, protegente se Deo, protegente carnem suam ipso Fílio, et hóminem quem gerébat : quia Fílius hóminis est, et Fílius Dei est. Fílius Dei, propter formam Dei : Fílius hóminis, propter formam servi : habens in potestáte pónere ánimam suam, et recípere eam. Quid ei potuérunt fácere inimíci ? Occidérunt corpus ; ánimam non occidérunt. Inténdite. Parùm ergò erat, Dóminum hortari Mártyres verbo, nisi firmáret exemplo.

R. 4.

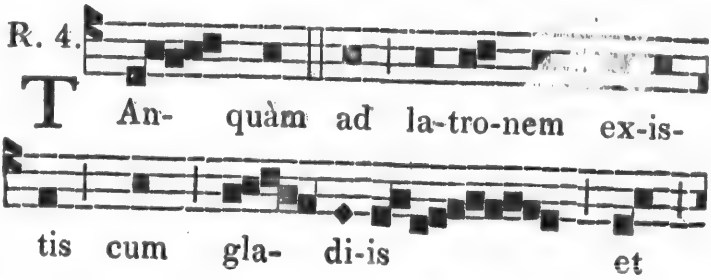

fus-ti-bus com-pre-hen- de-re

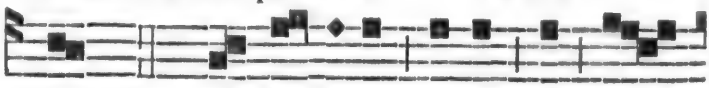

me. * Quo-ti- di-è a-pud vos e-

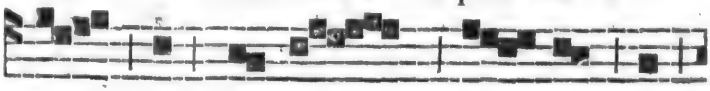

ram in tem plo do- cens, et

non me te-nu- is- tis: et ec-

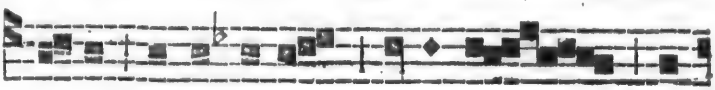

cè fla-gel-la-tum du-ci- tis ad

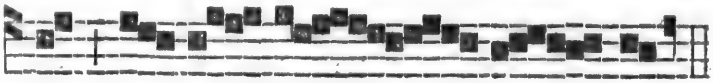

cru- ci- fi- gen- dum.

℣. Cùm- que in- je-cis-sent ma-

nus in Je- sum, et te-nu-is-sent e-

um, di- xit ad e- os.

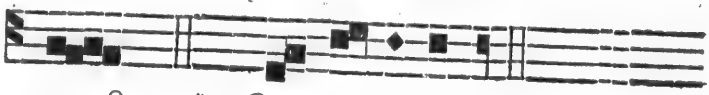

8. * Quo- ti- di- è, &c.

LEÇON V.

NOstis qui conventus erat malignántium Judæórum, et quæ multitúdo erat operántium iniquitátem. Quam iniquitátem? Quia voluérunt occídere Dóminum Jesum Christum. Tanta ópera bona, inquit, ostendi vobis: propter quod horum me vultis occídere? Pértulit omnes infirmitátes eórum, curávit omnes lánguidos eórum, prædicávit regnum cœlorum, non tácuit vítia eórum; ut ipsa potiùs eis displicérent, non médicus, à quo sanabantur. His ómnibus curatiónibus ejus ingráti, tanquàm multâ febre phrenétici insanientes in médicum qui vénerat curáre eos, excogitavérunt consilium perdendi eum: tanquàm ibì volentes probáre, utrùm verè homo sit, qui mori possit, an áliquid super hómines sit, et mori se non permittat. Verbum ipsórum agnóscimus in Sapientiâ Salomónis: Morte turpíssimâ, ínquiunt, condemnémus eum. Interrogémus eum: erit enim respectus in sermónibus illíus. Si enim verè Fílius Dei est, líberet eum.

℟. 5.

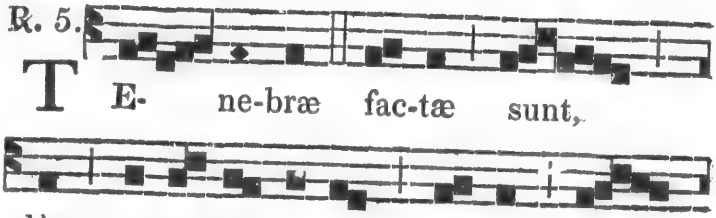

TE- ne-bræ fac-tæ sunt, dùm cru-ci- fi- xis-sent Je-sum Ju-

dæ- i: et cir- cà ho-

ram no- nam ex-cla- ma-

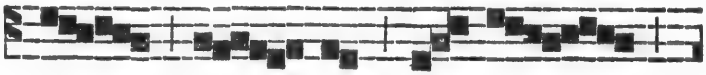

vit Je- sus vo- ce

mag- nâ: De- us me- us,

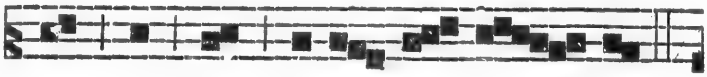

ut quid me de-re- li- quis- ti?

℣. Et in- cli- na-to ca- pi- te,

e- mi-sit spi- ri-tum.

℣. Ex- cla- mans Je-sus vo-ce

mag-nâ, a- it: Pa- ter, in

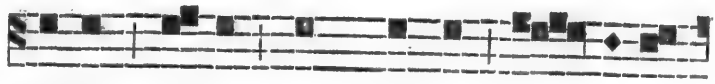

ma-nus tu-as com-men-do spi- ri-tum

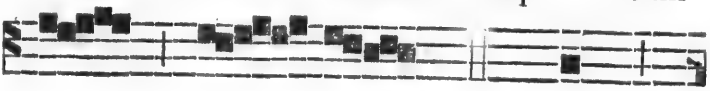

me- um. 7. * Et

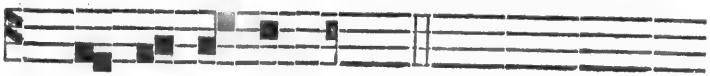

in- cli- na- to, &c.

Leçon VI.

EXacuérunt tanquàm gládium linguas suas. Non dicant Judæi : Non occídimus Christum. Etenim proptéreà eum dedérunt júdici Piláto, ut quasi ipsi à morte ejus viderentur immúnes. Nàm cùm dixisset eis Pilátus : Vos eum occídite ; respondérunt : Nobis non licet occídere quemquam. Iniquitátem facínoris sui in júdicem hóminem refundere volebant : sed nùmquid Deum júdicem fallébant ? Quod fecit Pilátus, in eo ipso quod fecit, aliquantùm particeps fuit : sed in comparatióne illórum, multò ipse innocéntior. Institit enim, quantùm pótuit, ut illum ex eórum mánibus liberáret : nàm proptéreà flagellátum prodúxit ad eos. Non persequendo Dóminum flagellávit, sed eórum furóri satisfácere volens : ut vel sic jàm mitéscerent, et desínerent velle occídere, cùm flagellátum viderent. Fecit et hoc. At ubì perseveravérunt, nostis illum lavisse manus, et dixisse, quòd ipse non fecisset : mundum se esse à morte illius. Fecit tamen : sed si reus, quia fecit vel invítus :

illi innocentes, qui coëgérunt ut fáceret? Nullo modo. Sed ille dixit in eum senténtiam, et jussit eum crucifigi, et quasi ipse occídit : et vos, ô Judæi, occídistis. Undè occídistis? Gládio linguæ : acuistis enim linguas vestras. Et quandò percussistis, nisi quandò clamastis : Crucifige, crucifige?

R. 6.

A - Ni-mam me-am di-lec- tam

tra-di-di in ma-nus i-ni- quo-

rum : et fac-ta est mi-

hi hæ-re- di-tas me-a si- cut le- o

in syl- vâ : de-dit con-

trà me vo-ces ad-ver-sa-ri-us, di-cens :

Con-gre-ga- mi-ni, et pro-pe-

Ant.

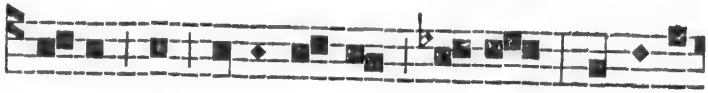

ra-tè ad de-vo-ran-dum il- lum: po-su-e-

runt me in de-ser-to so-li- tu-di-nis,

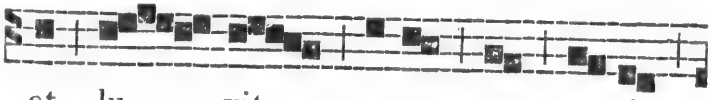

et lu- xit su-per me om-nis

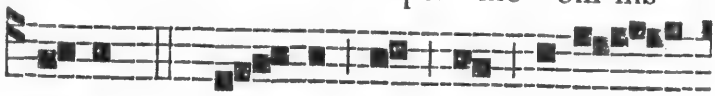

ter-ra. * Qui- a non est in-ven-

tus qui me ag-nos-ce-ret, et fa- ce-ret

be- nè. ℣. In-sur-re-xe-runt

in me vi- ri abs-que mi-se-

ri- cor- di-â ; et non pe-per-ce-runt

a- ni-mæ me- æ. 8.

* Qui- a, &c. A- ni-mam, &c.
jusqu'au ℣.

Au III. *Nocturne.*

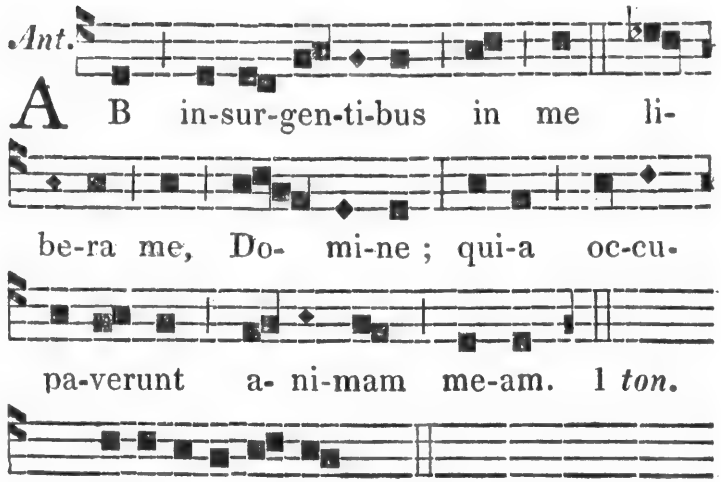

PSAUME 58.

ERipe me de inimícis meis, Deus meus ; * et ab insurgéntibus in me, líbera me.

Eripe me de operántibus iniquitátem ; * et de viris sánguinum salva me.

Quia eccè cepérunt ánimam meam, * irruérunt in me fortes.

Neque iníquitas mea, neque peccátum meum, Dómine : * sine iniquitáte cucurri, et direxi.

Ant.

Exurge in occursum meum, et vide; * et tu, Dómine, Deus virtútum, Deus Israël.

Intende ad visitandas omnes gentes: * non misereáris ómnibus qui operantur iniquitátem.

Convertentur ad vésperam, et famem patientur ut canes; * et circuíbunt civitátem.

Eccè loquentur in ore suo, et gládius in lábiis eórum; * quóniam quis audívit?

Et tu, Dómine, deridébis eos: * ad níhilum dedúces omnes gentes.

Fortitúdinem meam ad te custódiam; quia Deus susceptor meus es: * Deus meus, misericórdia ejus prævéniet me.

Deus ostendet mihi super inimícos meos; ne occidas eos; * nequandò obliviscantur pópuli mei.

Disperge illos in virtúte tuâ; * et depóne eos, protector meus, Dómine.

Delictum oris eórum, sermónem labiórum ipsórum, * et comprehendantur in supérbiâ suâ.

Et de execratióne et mendácio annuntiabuntur in consummatióne: * in irâ consummatiónis, et non erunt.

Et scient quia Deus dominábitur Jacob, * et fínium terræ.

Convertentur ad vésperam, et famem patientur ut canes; * et circuíbunt civitátem,

Ipsi dispergentur ad manducandum; * si verò non fúerint saturáti, et murmurábunt.

Ego autem cantábo fortitúdinem tuam; * et exultábo manè misericórdiam tuam.

Quia factus es susceptor meus, * et refúgium meum, in die tribulatiónis meæ.

Adjútor meus, tibi psallam ; quia Deus susceptor meus es : * Deus meus, misericordia mea.

On répète l'Ant. Ab insurgentibus, &c.

Ant. Lon-gè fe-cis-ti no-tos me-os

à me : tra-di-tus sum, et non

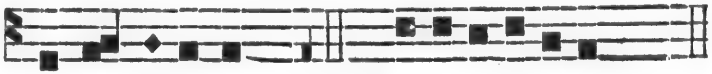

e- gre-di-e-bar. 8. æ u o u a e.

PSAUME 87.

DOmine, Deus salútis meæ, * in die clamávi, et nocte, coràm te.

Intret in conspectu tuo orátio mea : * inclína aurem tuam ad precem meam.

Quia repléta est malis ánima mea ; * et vita mea inferno appropinquávit.

Æstimátus sum cum descendéntibus in lacum : * factus sum sicut homo sine adjutório, inter mórtuos liber.

Sicut vulneráti dormientes in sepulcris, quorum non est memor ámpliùs, * et ipsi de manu tuâ repulsi sunt.

Posuérunt me in lacu inferióri, * in tenebrósis, et in umbrâ mortis.

Super me confirmátus est furor tuus ; * et omnes fluctus tuos induxisti super me.

Ant. 2 C 3

Longè fecisti notos meos à me : * posuérunt me abominatiónem sibi.

Tráditus sum, et non egrediébar : * óculi mei languérunt præ inópiâ.

Clamávi ad te, Dómine, totâ die : * expandi ad te manus meas.

Nùmquid mórtuis facies mirabilia, * aut médici suscitábunt, et confitebuntur tibi ?

Nùmquid narrábit áliquis in sepulchro misericórdiam tuam, * et veritátem tuam in perditióne ?

Nùmquid cognoscentur in ténebris mirabília tua, * et justítia tua in terrâ obliviónis ?

Et ego ad te, Dómine, clamávi ; * et manè orátio mea prævéniet te.

Ut quid, Dómine, repellis oratiónem meam ; * avertis fáciem tuam à me ?

Pauper sum ego, et in labóribus à juventúte meâ : * exaltátus autem, humiliátus sum et conturbátus.

In me transiérunt iræ tuæ ; * et terróres tui conturbavérunt me.

Circumdedérunt me sicut aqua totâ die : * circumdedérunt me simul.

Elongasti à me amícum et próximum, * et notos meos à misériâ.

On répète l'Ant. Longè fecisti, &c.

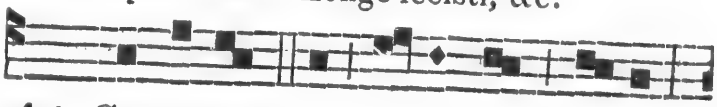

Ant. Cap-ta-bunt in a- ni-mam jus-ti :

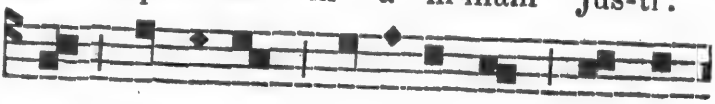

et san-gui-nem in-no-cen-tem con-dem-

na-bunt. 8. æ u o u a e.

PSAUME 93.

DEus, ultiónum Dóminus: * Deus ultiónum líberè egit.

Exaltáre, qui júdicas terram: * redde retributiónem superbis.

Usquequò peccatóres, Dómine; * usquequò peccatóres gloriabuntur?

Effabuntur et loquentur iniquitátem; * loquentur omnes qui operantur injustítiam.

Pópulum tuum, Dómine, humiliavérunt; * et hæreditátem tuam vexavérunt.

Víduam et ádvenam interfecérunt; * et pupillos occidérunt.

Et dixérunt: Non vidébit Dóminus; * nec intélliget Deus Jacob.

Intellígite, insipientes in pópulo, * et stulti, aliquandò sápite.

Qui plantávit aurem, non áudiet? * aut qui finxit óculum, non consíderat?

Qui córripit gentes, non árguet; * qui docet hóminem sciétiam?

Dóminus scit cogitatiónes hóminum; * quóniam vanæ sunt.

Beátus homo quem tu erudíeris, Dómine, * et de lege tuâ docúeris eum:

Ut mítiges ei à diébus malis, * donec fodiátur peccatóri fóvea.

Quia non repellet Dóminus plebem suam, * et hæreditátem suam non derelinquet.

Quoàdusque justítia convertátur in judícium; * et qui juxtà illam, omnes qui recto sunt corde.

Quis consurget mihi adversùs malignantes? * aut qui stabit mecum adversùs operantes iniquitátem?

Nisi quia Dóminus adjúvit me, * paulóminùs habitasset in inferno ánima mea.

Si dicébam : Motus est pes meus : * misericórdia tua, Dómine, adjuvábat me.

Secundùm multitúdinem dolórum meórum in corde meo, * consolatiónes tuæ lætificavérunt ánimam meam.

Nùmquid adhæret tibi sedes iniquitátis, * qui fingis labórem in præcepto?

Captábunt in ánimam justi, * et sánguinem innocentem condemnábunt.

Et factus est mihi Dóminus in refúgium, * et Deus meus in adjutórium spei meæ.

Et reddet illis iniquitátem ipsórum, et in malitiâ eórum disperdet eos : * disperdet illos Dóminus Deus noster.

On répète l'Ant. Captabunt in animam, &c.

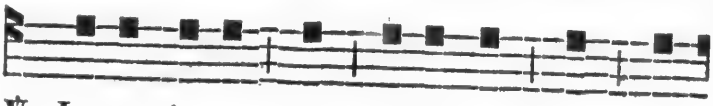

℣. Lo-cu-ti sunt ad-ver-sùm me lin-
R. Et ser-mo-ni- bus o- di- i cir- cum-

guâ do-
de-de-runt me, et ex-pug-na-ve- runt me

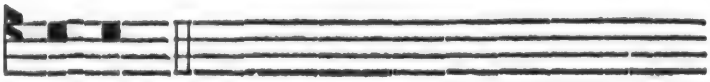

lo- sâ.
gra-tis.

Pater noster, &c. *tout bas.*

Leçon VII.

De Epístolâ beáti Pauli Apóstoli ad Hebræos. *Ch.* 4. *et* 5.

FEstinémus íngredi in illam réquiem; ut ne in idipsum quis íncidat incredulitátis exemplum. Vivus est enim sermo Dei, et efficax, et penetrabílior omni gládio ancípiti: ac pertingens usque ad divisiónem ánimæ et spíritûs, compágum quoque ac medullárum, et discrétor cogitatiónum et intentiónum cordis. Et non est ulla creatúra invisibilis in conspectu ejus: ómnia autem nuda et aperta sunt óculis ejus, ad quem nobis sermo. Habentes ergò Pontíficem magnum, qui penetrávit cœlos, Jesum Fílium Dei: teneámus confessiónem. Non enim habémus Pontíficem, qui non possit cómpati infirmitátibus nostris: tentátum autem per ómnia pro similitúdine absque peccáto.

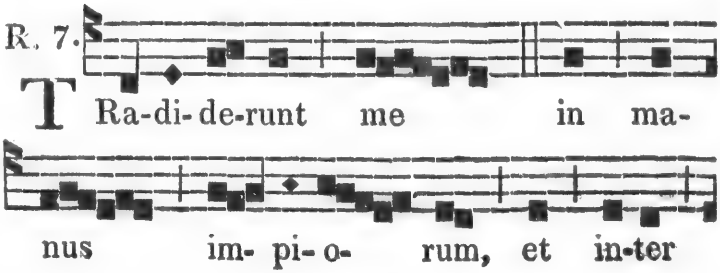

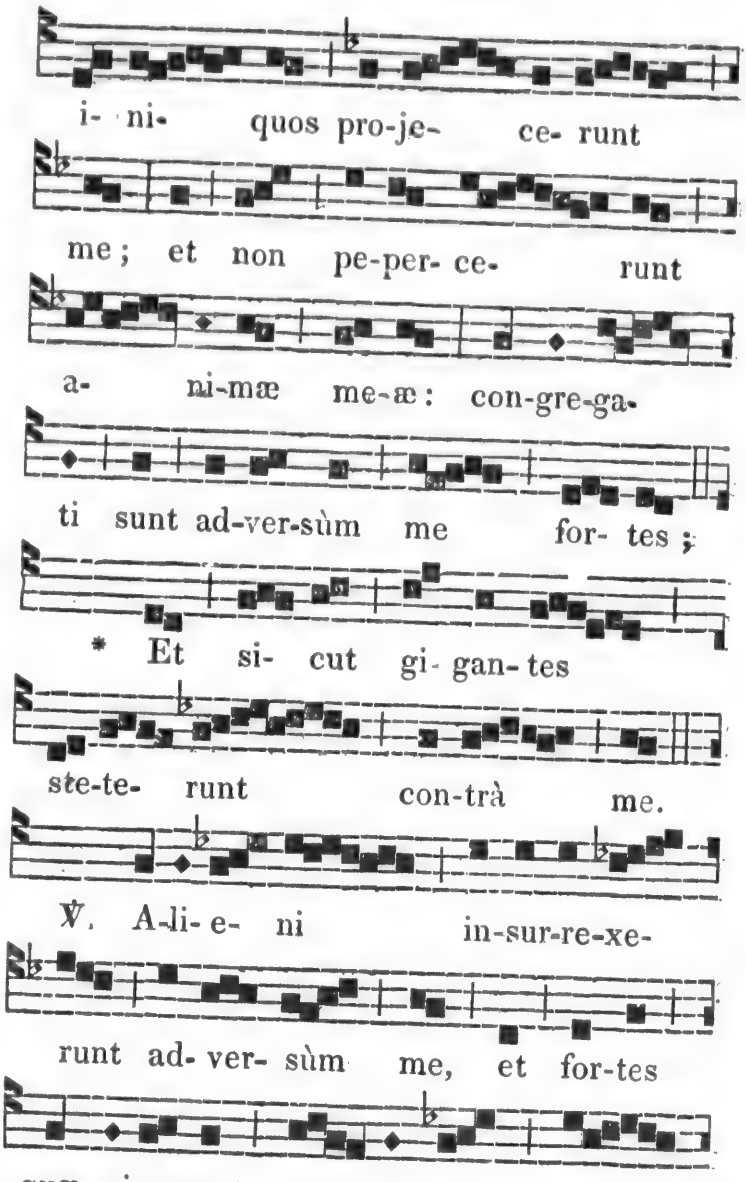
i- ni- quos pro-je- ce- runt
me; et non pe-per- ce- runt
a- ni-mæ me-æ: con-gre-ga-
ti sunt ad-ver-sùm me for- tes;
* Et si- cut gi- gan- tes
ste-te- runt con-trà me.
℣. A-li- e- ni in-sur-re-xe-
runt ad- ver- sùm me, et for-tes
quæ- si-e- runt a- ni- mam me-

am. 6. * Et si- cut, &c.

Leçon VIII.

ADeámus ergò cum fidúciâ ad thronum grátiæ: ut misericórdiam consequámur, et grátiam inveniámus in auxílio opportúno. Omnis nàmque Póntifex ex hóminibus assumptus, pro hóminibus constitúitur in iis quæ sunt ad Deum, ut ófferat dona et sacrifícia pro peccátis: qui condolére possit iis, qui ignórant et errant; quóniam et ipse circúmdatus est infirmitáte; et proptéreà debet, quemádmodùm pro pópulo, ità étiam et pro semetipso offerre pro peccátis.

R. 8.

J E- sum tra- di- dit

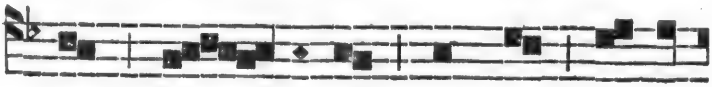

im- pi- us sum- mis Prin-ci-

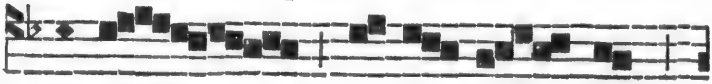

pi- bus Sa- cer- do- tum,

et se- ni- o- ri- bus po-

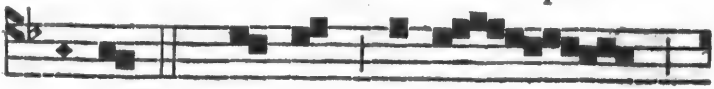

pu- li. * Pe- trus au- tem

se-que-ba-tur e-um à lon- gè,

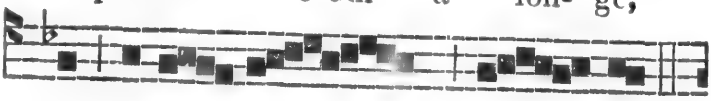

ut vi-de- ret fi- nem.

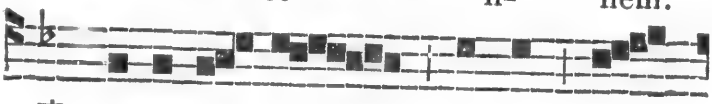

℣. Ad-du-xe- runt au-tem e-

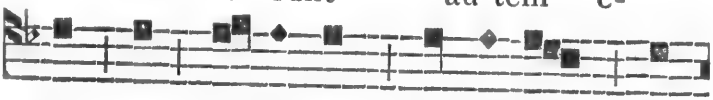

um ad Ca-ï-pham prin-ci-pem Sa-

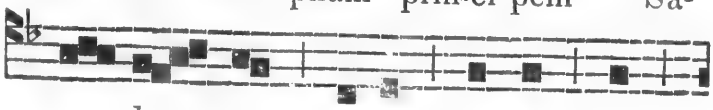

cer- do- tum, u- bì Scri-bæ et

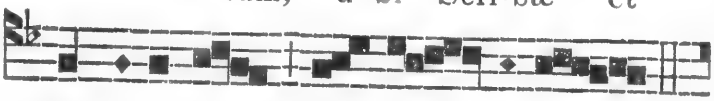

Pha-ri-sæ-i con- ve- ne-rant. 6.

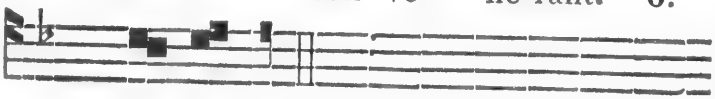

* Pe- trus, &c.

Leçon IX.

NEc quisquam sumit sibi honórem, sed qui vocatur à Deo, tanqùam Aaron. Sic et Christus non semetipsum clárificávit, ut Póntifex fíeret; sed qui locútus est ad eum: Fílius meus es tu, ego hódiè génui te. Quemádmodùm et in álio loco dicit: Tu es Sacerdos in

æternum secundùm órdinem Melchísedech. Qui in diébus carnis suæ, preces supplicatiónesque ad eum, qui possit illum salvum fácere à morte, cum clamóre válido et lácrymis ófferens, exaudítus est pro suà reveréntiâ. Et quidem, cùm esset Fílius Dei, dídicit ex iis, quæ passus est, obediéntiam : et consummátus, factus est ómnibus obtemperántibus sibi, causa salútis æternæ, appellátus à Deo Pontifex juxtà órdinem Melchísedech.

R. 9.

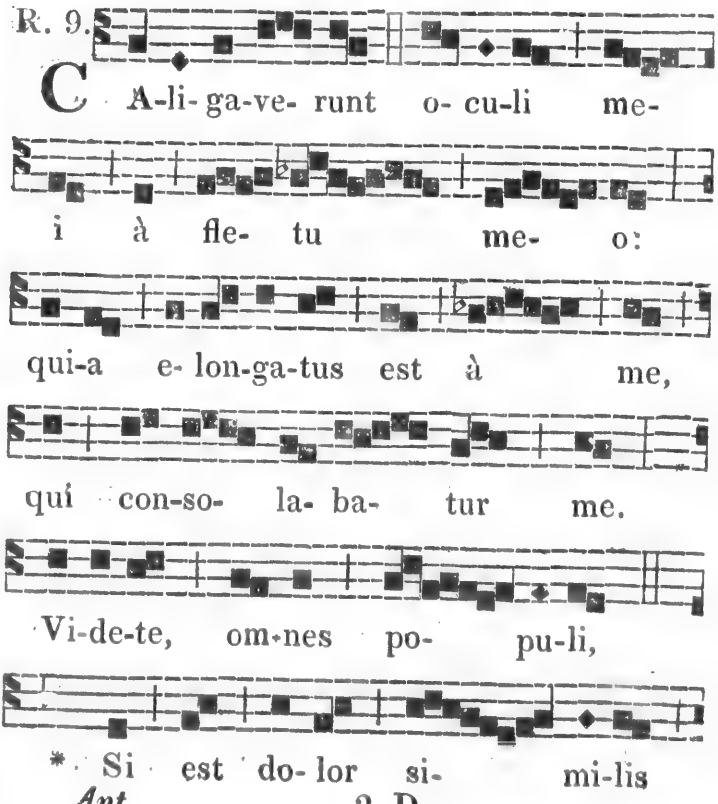

si- cut do-lor me- us.

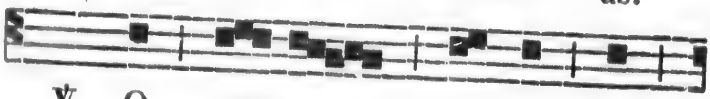

℣. O vos om-nes, qui

trans-i- tis per vi- am, at-ten-di-te

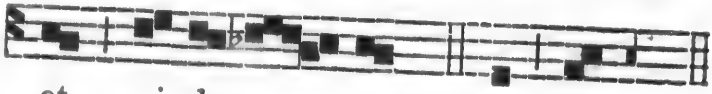

et vi- de- te, 5. * Si est, &c.

On répète Répons.

Ca-li-ga-ve- runt, &c. *jusqu'au* ℣.

A LAUDES.

Ant.

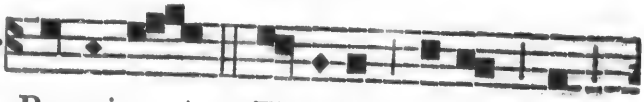

P Ro-pri-o † Fi- li- o su-o non

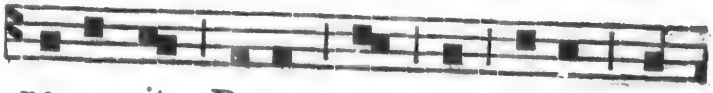

pe-per-cit De-us, sed pro no-bis om-

ni-bus tra-di- dit il-lum. 7 *ton.*

æ u o u a e.

Psaume. Miserere mei, Deus, &c. *page* 242.

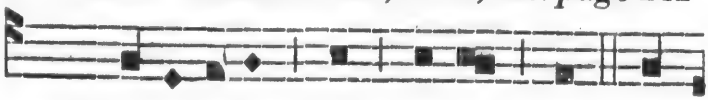

Ant. An-xi- a-tus est su-per me spi-

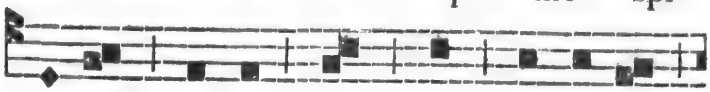

ri-tus me-us, in me tur-ba-tum

est cor me-um. 4. æ u o u a e.

PSAUME 142.

DOmine, exaudi oratiónem meam ; áuribus pércipe obsecratiónem meam in verítate tuâ : * exaudi me in tuâ justítiâ.

Et non intres in judícium cum servo tuo ; * quia non justificábitur in conspectu tuo omnis vivens.

Quia persecútus est inimícus ánimam meam : * humiliávit in terrâ vitam meam.

Collocávit me in obscúris sicut mórtuos sæculi : * et anxiátus est super me spíritus meus ; in me turbátum est cor meum.

Memor fui diérum antiquórum ; meditatus sum in ómnibus opéribus tuis ; * in factis mánuum tuárum meditábar.

Expandi manus meas ad te : * ánima mea sicut terra sine aquâ tibi.

Ant.

Velóciter exaudi me, Dómine : * defécit spíritus meus.

Non avertas fáciem tuam à me; * et símilis ero descendéntibus in lacum.

Audítam fac mihi manè misericórdiam tuam; * quia in te sperávi.

Notam fac mihi viam in quâ ambulem : * quia ad te levávi ánimam meam.

Eripe me de inimícis meis, Dómine; ad te confúgi; * doce me fácere voluntátem tuam; quia Deus meus es tu.

Spíritus tuus bonus dedúcet me in terram rectam : * propter nomen tuum, Dómine, vivificábis me in æquitáte tuâ.

Edúces de tribulatióne ánimam meam; * et in misericórdiâ tuâ disperdes inimícos meos.

Et perdes omnes qui tríbulant ánimam meam; * quóniam ego servus tuus sum.

On répète l'Ant. Anxiatus, &c.

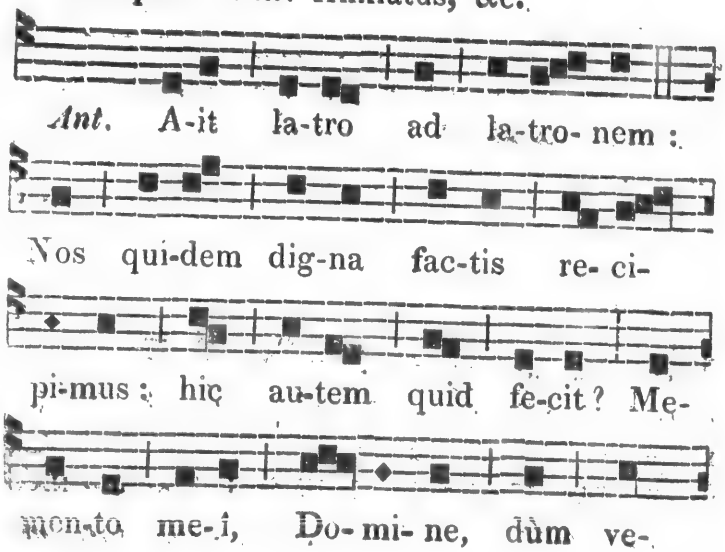

ne-ris in reg-num tu-um. 1.

æ u o u a e.

Psaume. Deus, Deus meus, &c. *page* 245.
Psaume. Deus misereatur nostrî, &c. *p.* 246.

Ant. Cùm con-tur-ba-ta fu- e-rit a-

ni-ma me-a, Do- mi-ne, mi- se-ri-cor-

di- æ me- mor e- ris. 1 *ton.*

æ u o u a e.

CANTIQUE D'HABACUC. *Chap.* 3.

DOmine, audívi auditiónem tuam ; * et tímui.

Dómine, opus tuum, * in médio annórum vivífica illud.

In médio annórum notum fácies ; * cùm irátus fúeris, misericórdiæ recordáberis.

Ant.

Deus ab Austro véniet; * et Sanctus de monte Pharan.

Opéruit cœlos glória ejus; * et laudis ejus plena est terra.

Splendor ejus ut lux erit: * córnua in mánibus ejus.

Ibì abscóndita est fortitúdo ejus, * ante fáciem ejus ibit mors.

Et egrediétur diábolus ante pedes ejus: * stetit, et mensus est terram.

Aspexit, et dissolvit gentes; * et contríti sunt montes sæculi.

Incurváti sunt colles mundi, * ab itinéribus æternitátis ejus.

Pro iniquitáte vidi tentória Æthiópiæ: * turbabuntur pelles terræ Mádian.

Nùmquid in flumínibus irátus es, Dómine? * aut in flumínibus furor tuus, vel in mari indignátio tua?

Qui ascendes super equos tuos, * et quadrígæ tuæ salvátio.

Súscitans suscitábis arcum tuum, * juramenta tríbubus, quæ locútus es.

Flúvios scindes terræ: vidérunt te, et doluérunt montes: * gurges aquárum tránsiit.

Dedit abyssus vocem meam: * altitúdo manus suas levávit.

Sol et luna stetérunt in habitáculo suo: * in luce sagittárum tuárum ibunt, in splendóre fulgurantis hastæ tuæ.

In frémitu conculcábis terram; * et in furóre obstupefácies gentes.

Egressus es in salútem pópuli tui, * in salútem cum Christo tuo.

Percussisti caput de domo ímpii : * denudasti fundamentum ejus usque ad colium.

Maledixisti sceptris ejus, cápiti bellatórum ejus ; * veniéntibus ut turbo ad dispergendum me.

Exultátio eórum, * sicut ejus qui dévorat páuperem in abscóndito.

Viam fecisti in mari equis tuis ; * in luto aquárum multárum.

Audívi, et conturbátus est venter meus : * à voce contremuérunt lábia mea.

Ingrediátur putrédo in óssibus meis, * et subter me scáteat.

Ut requiescam in die tribulatiónis, * ut ascendam ad pópulum accinctum nostrum.

Ficus enim non florébit : * et non erit germen in víneis.

Mentiétur opus olívæ ; * et arva non áfferent cibum.

Abscindétur de ovíli pecus ; * et non érit armentum in præsépibus.

Ego autem in Dómino gaudébo, * et exultábo in Deo Jesu meo.

Deus Dóminus fortitúdo mea ; * et ponet pedes meos quasi cervórum.

Et super excelsa mea dedúcet me victor, * in psalmis canentem.

On répête l'Ant. Cùm conturbata, &c.

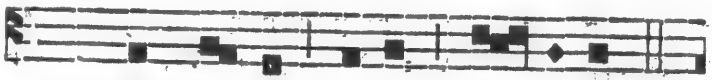

Ant. Me-men-to me- î, Do- mi-ne,

dùm ve-ne-ris in reg-num tu-um. 8.

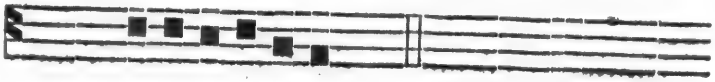

æ u o u a e.

Psaume. Laudate Dominum, &c. *page* 249.
Psaume. Cantate Domino, &c. *page* 250.
Psaume. Laudate Dominum in sanctis, *ibid.*

℣. Col-lo- ca- vit me in obs-cu-ris,
℟. Si-cut mor- tu- os sæ-cu- li.

A Benedictus.

Ant.

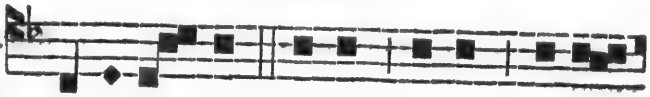

P O-su-e- runt su-per ca-put e-jus

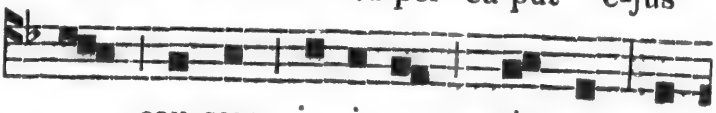

cau-sam ip-si- us scrip-tam : Je-

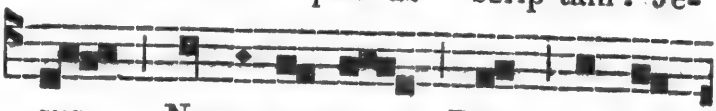

sus Na-za- re- nus, Rex Ju- dæ-

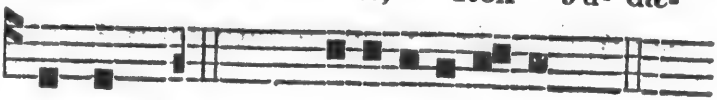

o-rum. 1. æ u o u a e.

Cant. Benedictus, &c. *page* 252.

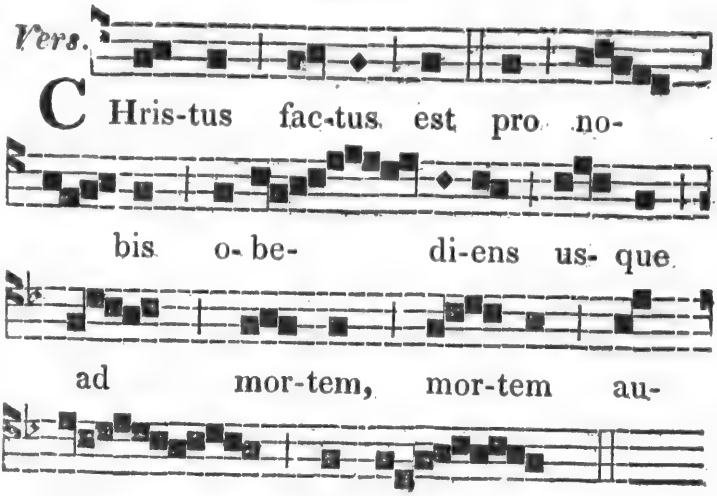

Pater noster, &c. *tout bas.*
Psaume. Miserere meî, Deus, &c. *page* 242.
Oraison. Respice, quæsumus, &c. *p.* 253.

A Prime, Tierce, Sexte *et* None, *tout comme au Jeudi-Saint, pages* 254, *et suivantes.*

VENDREDI-SAINT.

Avant l'Office du Matin.

A Québec, avant le sermon de la Passion, le Clergé récite au Chœur Sexte *et* None, *pages* 260 *et* 264, *d'une voix médiocre, sans chant et sans cierges allumés.*

Dans les autres Paroisses où on chante le Ps. Miserere, &c., *avant le sermon de la Passion, on peut le chanter comme suit :*

Ps. 50.

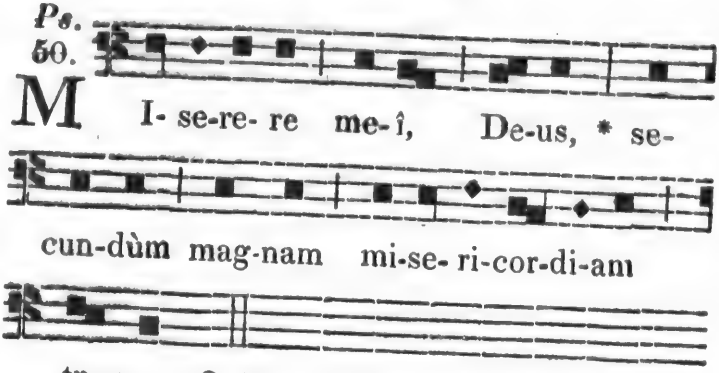

A VEPRES.

Pendant qu'on les récite, il y a deux cierges allumés sur l'Autel.

On dit les Antiennes et les Psaumes comme au jour précédent, page 267.

A Magnificat.

Ant. CUm accépisset acétum, dixit : Consummátum est : et inclináto cápite, émisit spíritum.

Cant. Magnificat, &c. *page* 12.

℣. Christus factus est, &c. *page* 321.

On dit Complies, *comme au Jeudi-Saint, page* 272.

SAMEDI-SAINT.

A MATINES.

On dit tout bas, Pater noster, &c. Ave, &c, *et* Credo, &c.

Au I. *Nocturne.*

Ant.

I N pa-ce † in id- ip- sum,

dor- mi-am et re-qui-es-cam. 8.

æ u o u a e.

Psaume. Cùm invocarem, &c. *page* 20.

Ant. Ha- bi-ta-bit in ta-ber-na-cu-lo

tu- o, re-qui- es-cet in mon- te sanc-

to tu-o. 4. æ u o u a e.

Psaume 14.

DOmine, quis habitábit in tabernáculo tuo? * aut quis requiescet in monte sancto tuo?

Qui ingréditur sine máculâ, * et operátur justítiam.

Qui lóquitur veritátem in corde suo: * qui non egit dolum in linguâ suâ.

Nec fecit próximo suo malum; * et oppróbrium non accépit adversùs próximos suos.

Ad níhilum deductus est in conspectu ejus malignus: * timentes autem Dóminum glorificat.

Qui jurat próximo suo, et non décipit: * qui pecúniam suam non dedit ad usúram, et múnera super innocentem non accépit.

Qui facit hæc, * non movébitur in æternum.

On répète l'Ant. Habitabit, &c.

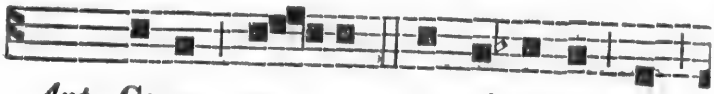

Ant. Ca-ro me- a re-qui-es-cet in

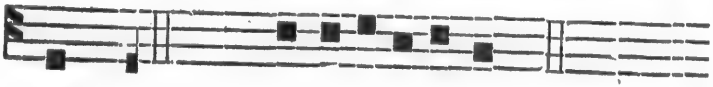

spe. 5. æ u o u a e.

Psaume 15.

COnserva me, Dómine, quóniam sperávi in te: * dixi Dómino: Deus meus es tu; quóniam bonórum meórum non eges.

Sanctis, qui sunt in terrâ ejus, * mirificávit omnes voluntátes meas in eis.

Multiplicátæ sunt infirmitátes eórum; * póstea acceleravérunt.

Non congregábo conventícula eórum de sanguínibus ; * nec memor ero nóminum eórum per lábia mea.

Dóminus pars hæreditátis meæ, et cálicis mei : * tu es qui restítues hæreditátem meam mihi.

Funes cecidérunt mihi in præcláris ; * étenim hæréditas mea præclára est mihi.

Benedícam Dóminum, qui tríbuit mihi intellectum : * insuper et usque ad noctem increpuérunt me renes mei.

Providébam Dóminum in conspectu suo semper ; * quóniam à dextris est mihi, ne commóvear.

Propter hoc lætátum est cor meum, et exultávit lingua mea : * ínsuper et caro mea requiescet in spe.

Quóniam non derelinques ánimam meam in inferno ; * nec dabis sanctum tuum vidére corruptiónem.

Notas mihi fecisti vias vitæ ; adimplébis me lætítiâ cum vultu tuo : * delectatiónes in déxterâ tuâ usque in finem.

On répète l'Ant. Caro mea, &c.

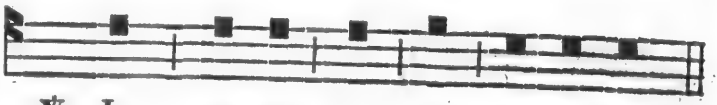

℣. In pa- ce in id- ip- sum,
℟. Dor- mi-am et re- qui- es-cam.

Pater noster, &c. *tout bas.*

Ant.

Leçon I.

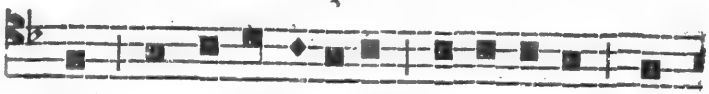

De La-men-ta-ti- o-ne Je-re-mi-æ Pro-

phe-tæ.

Heth. M I-se-ri-cor-di-æ Do-mi-ni,

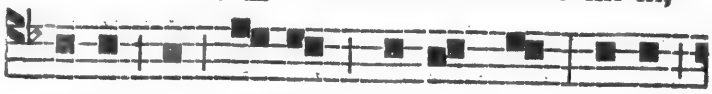

qui-a non su-mus con-sump-ti: qui-a

non de-fe-ce-runt mi-se-ra-t o-nes e-jus.

Heth. No-vi di- lu-cu-lo,

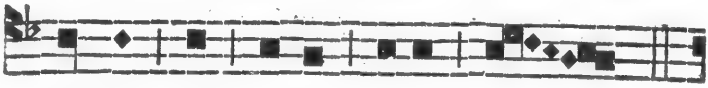

mul-ta est fi-des tu-a.

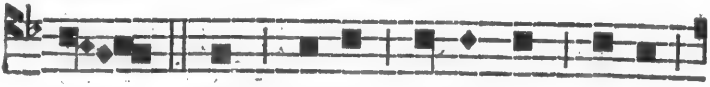

Heth. Pars me-a Do-mi-nus, di-xit

a- ni-ma me-a: prop- ter-e-à ex-

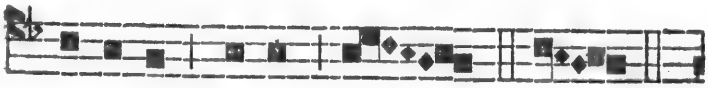

pec-ta-bo e-um. *Teth.*

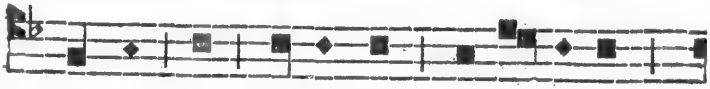

Bo-nus est Do-mi-nus spe-ran-ti-bus

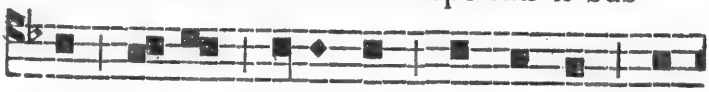

in e- um, a- ni-mæ quæ-ren-ti il-

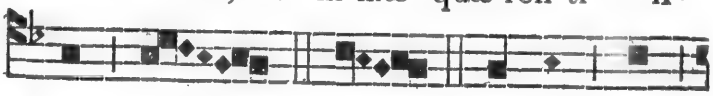

lum. *Teth.* Bo-num est

præs-to- la- ri cum si-len- ti- o sa-lu-ta-

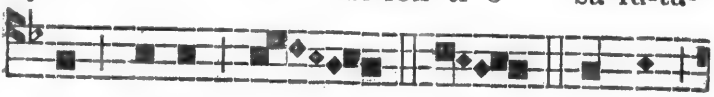

re De-i. *Teth.* Bo-num

est vi-ro, cùm por-ta-ve-rit ju-gum

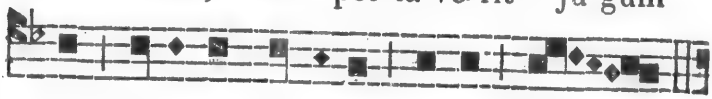

ab a-do-les-cen-ti-â su- â.

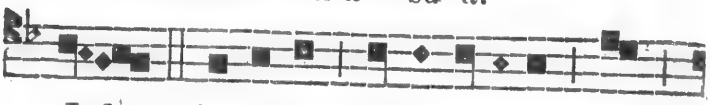

Jod. Se-de-bit so-li-ta-ri-us, et
Ant.

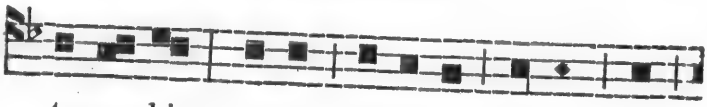

ta-ce- bit: qui-a le-va-vit su-per se.

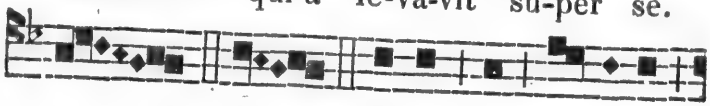

Jod. Po-net in pul-ve-re

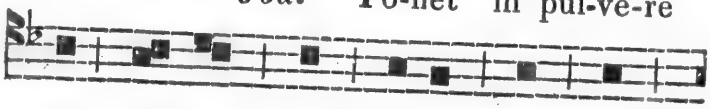

os su- um, si for-tè sit spes.

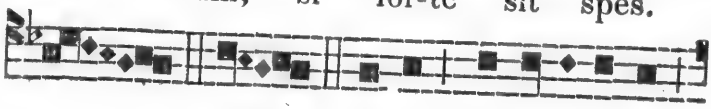

Jod. Da-bit per-cu-ti-en-ti

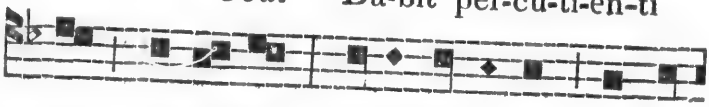

se ma-xil-lam: sa-tu-ra-bi-tur op-pro-

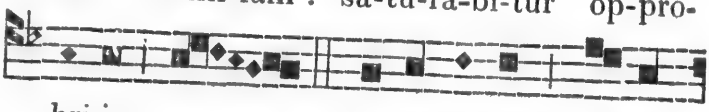

bri-is. Je-ru- sa-lem, Je-ru-

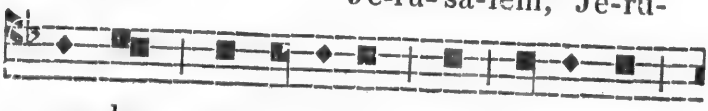

sa- lem, con-ver-te-re ad Do-mi-num

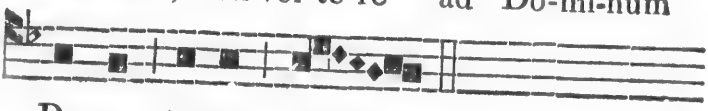

De-um tu-um. 6 *ton.*

R. 1.

S I- cut o- vis ad oc-ci-si- o-

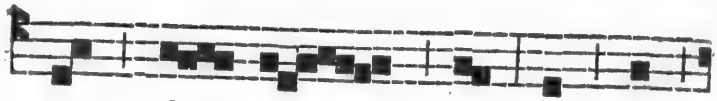

nem duc- tus est ; et dùm

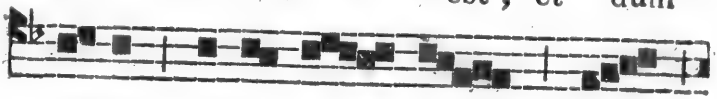

ma-lè trac-ta-re- tur, non

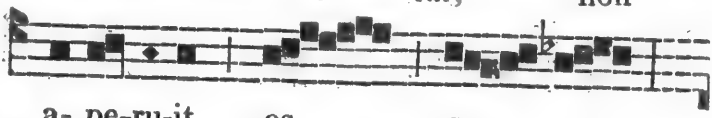

a- pe-ru-it os su- um

tra- di-tus est ad mor- tem, * Ut

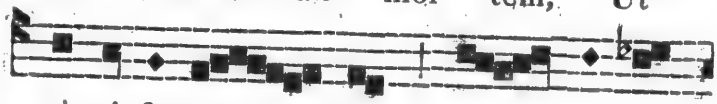

vi- vi- fi- ca- ret po- pu- lum

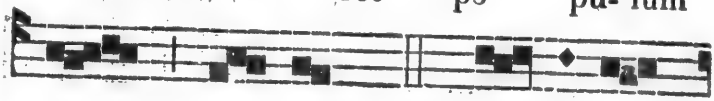

su- um. ℣. Tra- di-dit

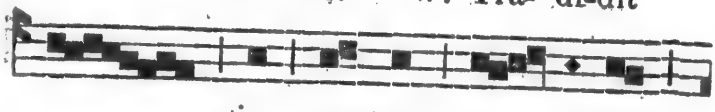

in mor-tem a- ni-mam

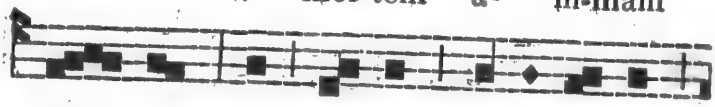

su- am ; et in- ter sce- le- ra- tos

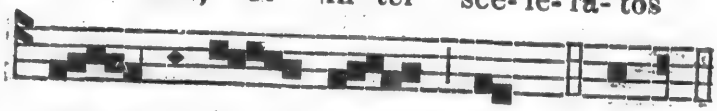

re- pu-ta- tus est. 4. * Ut, &c.

Ant.

Leçon II.

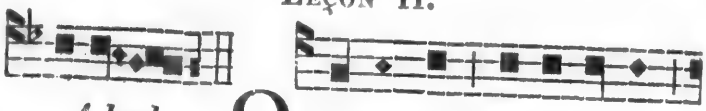

A-leph. Quo-mo-dò obs-cu-ra-tum

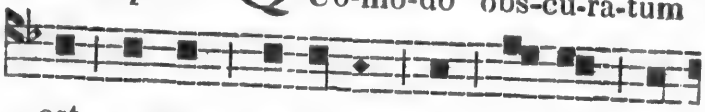

est au-rum, mu-ta-tus est co- lor op-

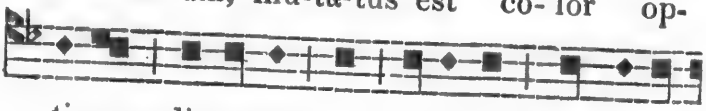

ti-mus, dis-per-si sunt la-pi-des sanc-tu-a-

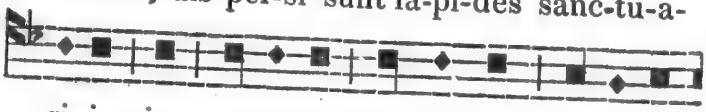

ri- i in ca-pi-te om-ni-um pla-te- a-

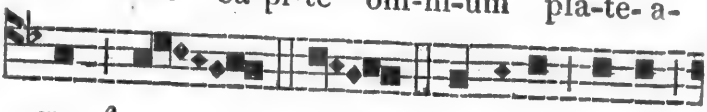

rum? *Beth.* Fi-li- i Si-on

in-cly-ti, et a-mic-ti au-ro pri-mo;

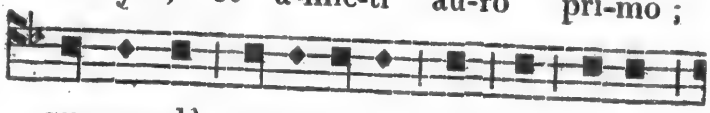

quo-mo-dò re-pu-ta-ti sunt in va-sa

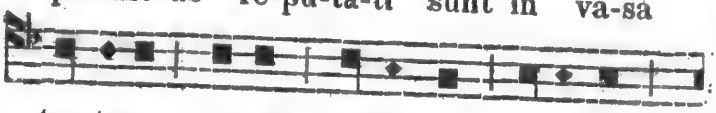

tes-te-a, o-pus ma-nu-um fi-gu-li?

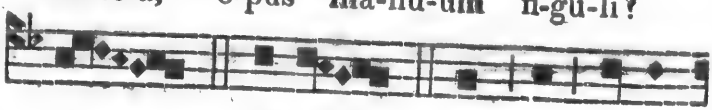

Gis-mel. Sed et la- mi-

æ nu-da-ve-runt mam-mam, lac- ta-ve-

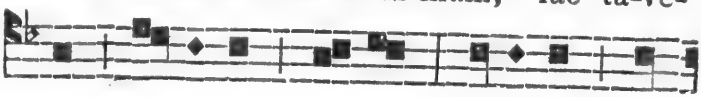

runt ca-tu-los su- os: fi- li- a po-

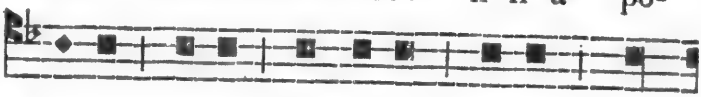

pu- li me-i cru- de-lis, qua-si stru-

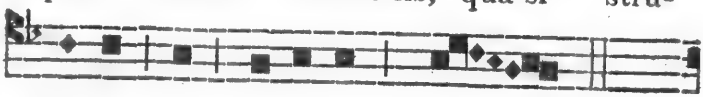

thi- o in de-ser-to.

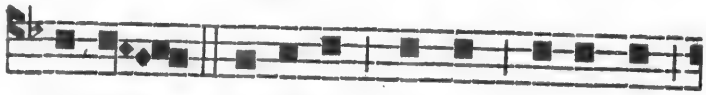

Da-leth. Ad-hæ-sit lin-gua lac-ten-tis

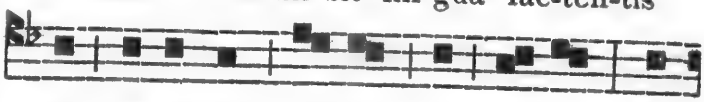

ad pa- la-tum e- jus in si- ti: par-

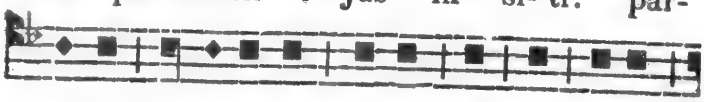

vu- li pe-ti-e- runt pa-nem, et non e-rat

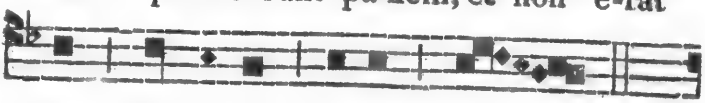

qui fran-ge-ret e- is.

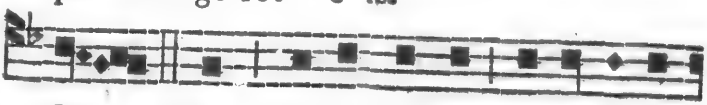

He. Qui ves-ce-ban-tur vo-lup-tu-o-

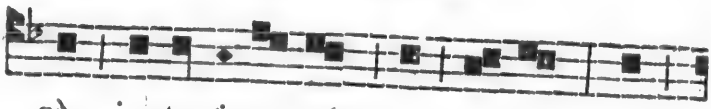

sè, in-te-ri-e- runt in vi- is: qui

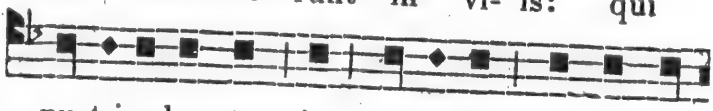

nu-tri-e-ban-tur in cro-ce-is, am-ple-xa-

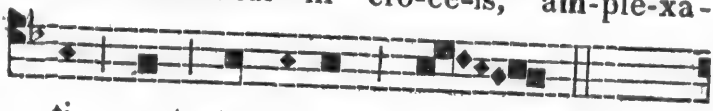

ti sunt ster-co-ra.

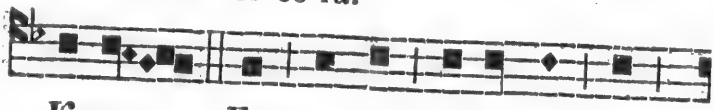

Va-u. Et ma-jor ef-fec- ta est

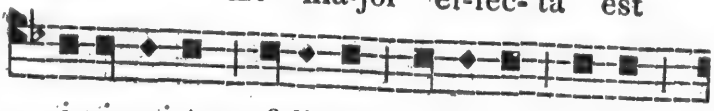

i-ni-qui-tas fi-li- æ po-pu-li me-i

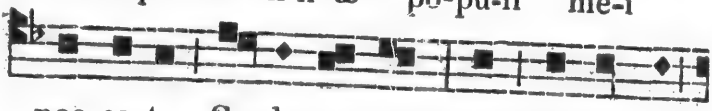

pec-ca-to So-do-mo-rum : quæ sub-ver-sa

est in mo-men-to, et non ce-pe-runt

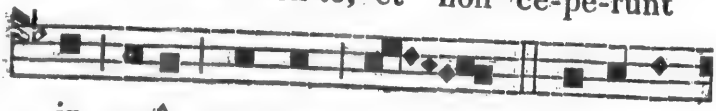

in e-â ma-nus. Je-ru-sa-

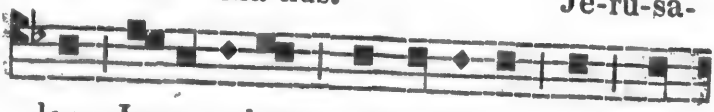

lem, Je-ru-sa-lem, con-ver-te-re ad Do-

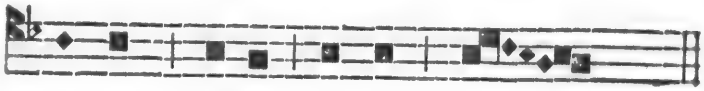

mi-num De-um tu-um. 6 *ton.*

℟. 2. 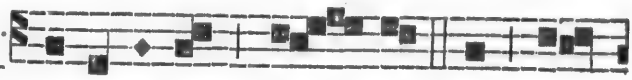

J E-ru-sa-lem, sur- ge, et e-

xu-e te ves- ti- bus ju-cun-

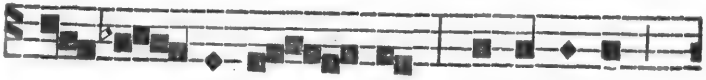

di- ta- tis : in-du-e- re

ci-ne-re et ci-li- ci-o ; * Qui-a

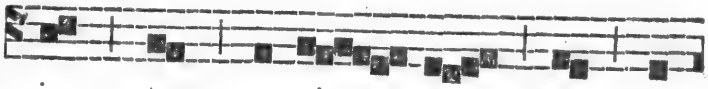

in te oc- ci- sus est Sal-

va- tor Is- ra- ël.

℣. De-duc qua-si tor-ren-tem

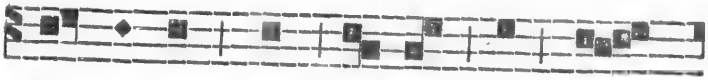

la- cry- mas per di- em et noc-

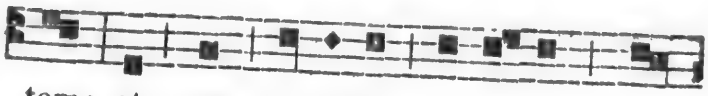

tem; et non ta- ce-at pul-pil-la o-

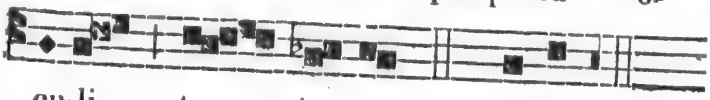

cu-li tu- i. 5. * Qui-a, &c.

LEÇON III.

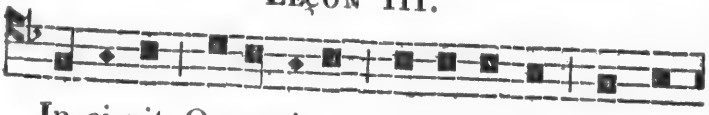

In-ci-pit O- ra-ti- o Je-re-mi-æ Pro-phe-

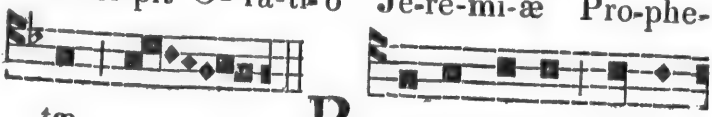

tæ. R E-cor-da-re, Do-mi-

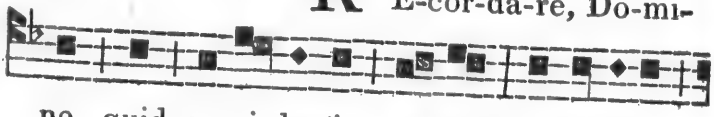

ne, quid ac-ci-de-rit no-bis : in-tu-e-re,

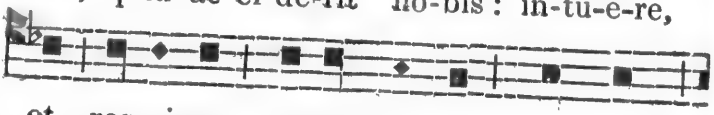

et res-pi-ce op-pro-bri-um nos-trum.

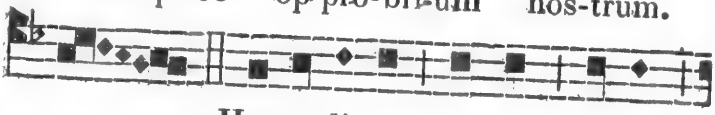

Hæ-re-di-tas nos-tra ver-sa

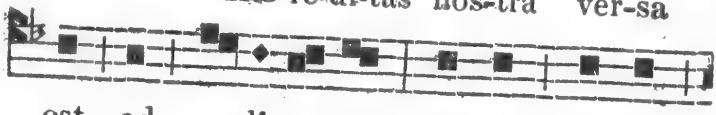

est ad a- li-e nos : do-mus nos-træ

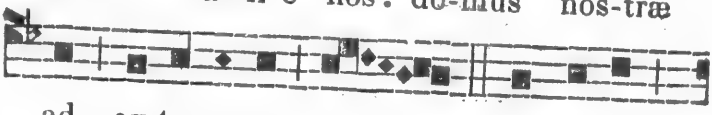

ad ex-tra-ne-os. Pu-pil-li

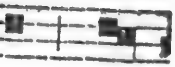

la o-

-a, &c.

Pro-phe-

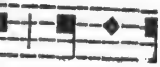

e, Do-mi-

tu-e-re,

s-trum.

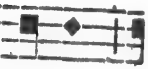

ver-sa

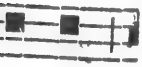

os-træ

il-li

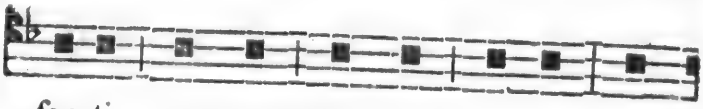

fac-ti su- mus abs-que pa-tre; ma-

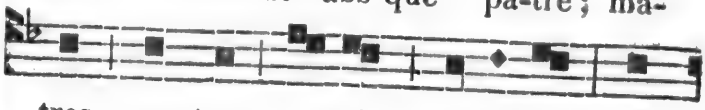

tres nos-træ qua-si vi-du-æ; a-

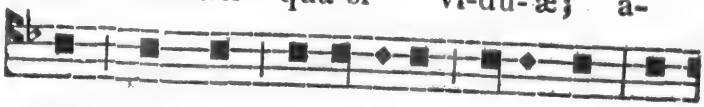

quam nos-tram pe-cu-ni-â bi-bi-mus; lig-

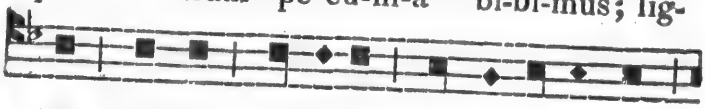

na nos-tra pre-ti-o com-pa-ra-vi-mus.

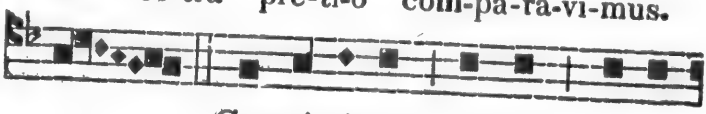

Cer-vi-ci-bus nos-tris mi-na-

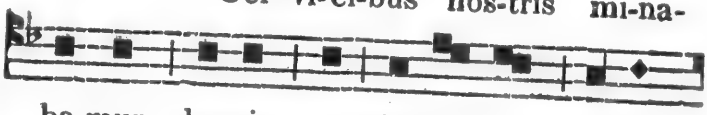

ba-mur, las-sis non da-ba- tur re-qui-

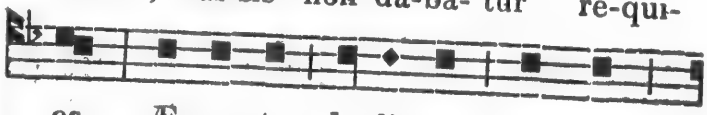

es. Æ-gyp-to de-di-mus ma-num,

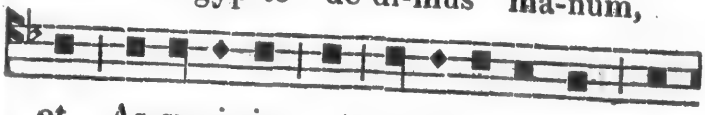

et As-sy-ri- is, ut sa-tu-ra- re-mur pa-

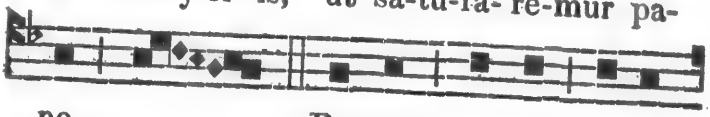

ne. Pa-tres nos-tri pec-ca-

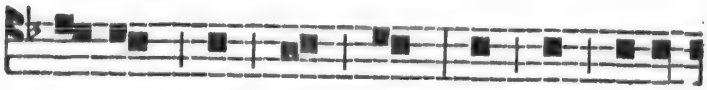

ve-runt, et non sunt; et nos i-ni-

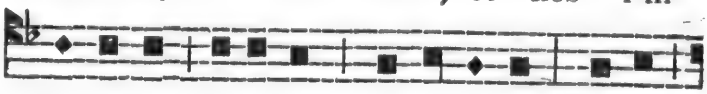

qui-ta-tes e-o-rum por-ta-vi-mus. Ser-vi

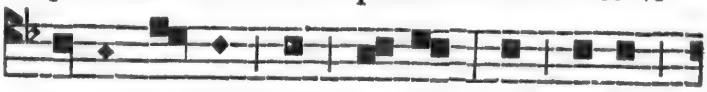

do-mi-na- ti sunt nos-trî : non fu-it

qui re-di-me-ret de ma-nu e-o-rum.

In a-ni-ma-bus nos-tris af-

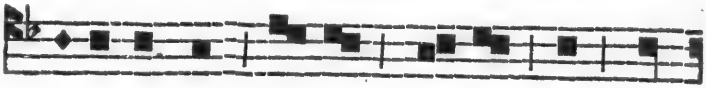

fe-re-ba-mus pa-nem no- bis à fa-

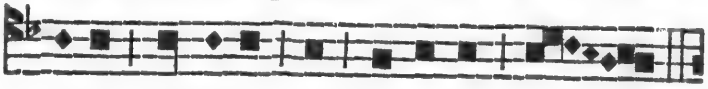

ci-e gla-di- i in de-ser-to.

Pel-lis nos-tra, qua-si cli-ba-nus, ex-us-ta

est à fa-ci-e tem-pes-ta-tum fa-mis.

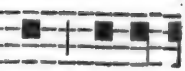

nos i-ni-

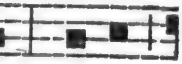

us. Ser-vi

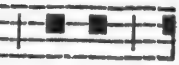

n fu-it

e-o-rum.

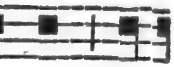

s-tris af-

à fa-

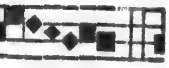

ex-us-ta

fa-mis.

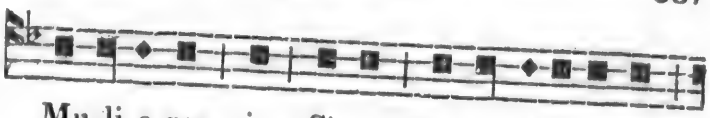

Mu-li-e-res in Si-on hu-mi-li-a-ve-runt,

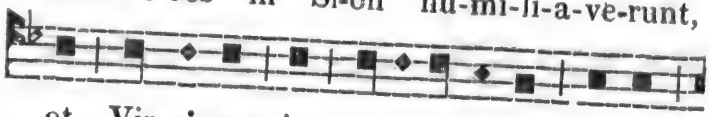

et Vir-gi-nes in ci-vi-ta-ti-bus Ju-da.

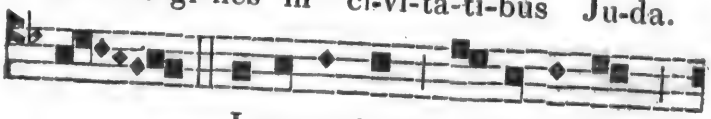

Je-ru-sa-lem, Je-ru-sa-lem,

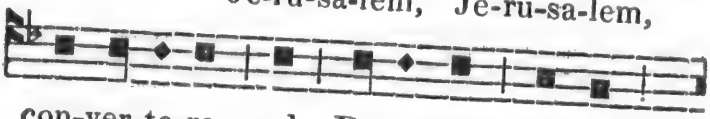

con-ver-te-re ad Do-mi-num De-um

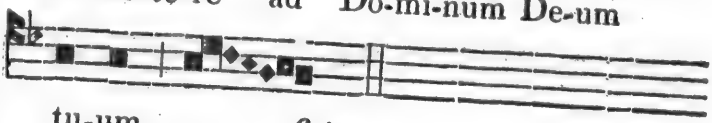

tu-um. *6 ton.*

℟. 3.

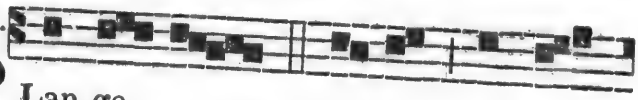

PLan-ge qua-si vir- go,

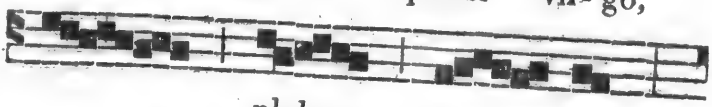

plebs me- a:

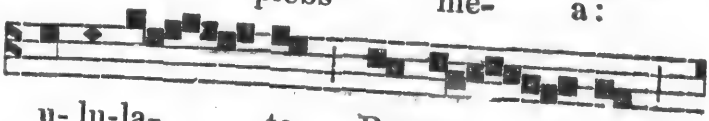

u- lu-la- te, Pas-to- res,

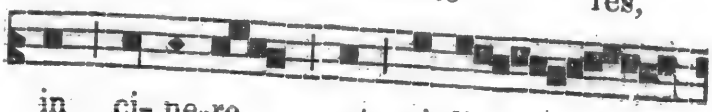

in ci- ne-re et ci- li-

Ant.

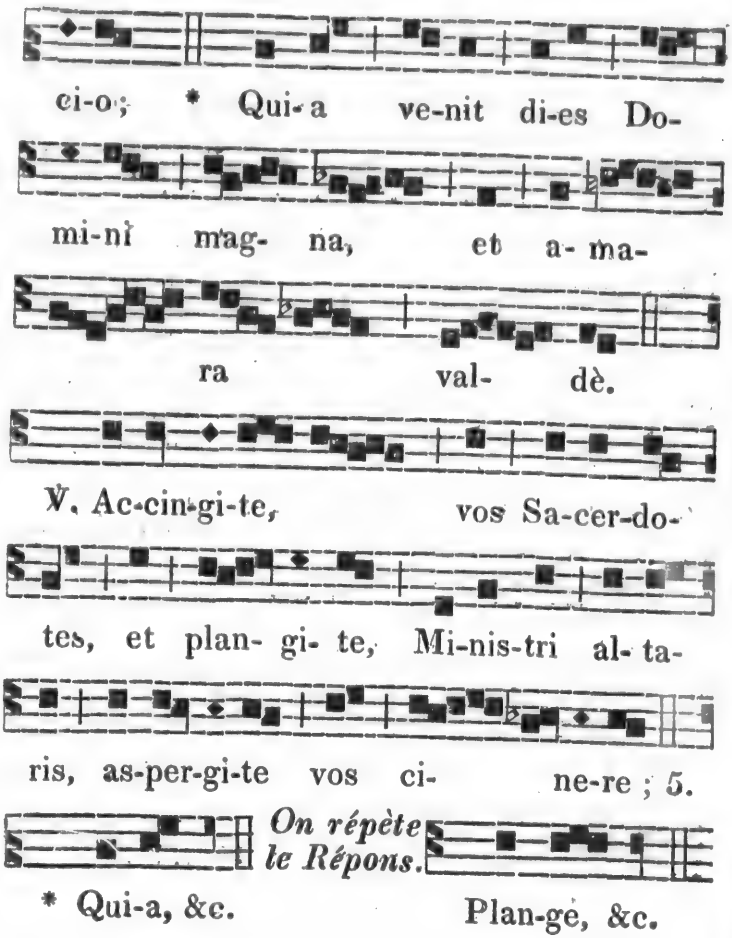

Au II. *Nocturne.*

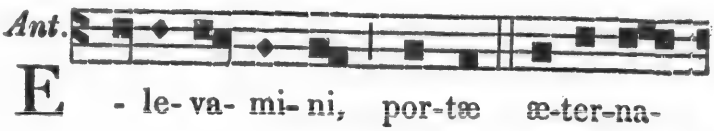

les, et in-tro-i- bit Rex glo-ri-æ. 5.

æ u o u a e.

PSAUME 23.

DOmini est terra, et plenitúdo ejus, * orbis terrárum, et universi qui hábitant in eo.

Quia ipse super mária fundávit eum ; * et super flúmina præparávit eum.

Quis ascendet in montem Dómini? * aut quis stabit in loco sancto ejus ?

Innocens mánibus, et mundo corde : * qui non accépit in vano ánimam suam, nec jurávit in dolo próximo suo.

Hic accípiet benedictiónem à Dómino, * et misericórdiam à Deo salutári suo.

Hæc est generátio quæréntium eum, * quæréntium fáciem Dei Jacob.

Attóllite portas, príncipes, vestras ; et elevámini, portæ æternales : * et introíbit Rex glóriæ.

Quis est iste Rex glóriæ ? * Dóminus fortis et potens, Dóminus potens in prælio.

Attóllite portas, principes, vestras, et elevámini, portæ æternales : * et introíbit Rex glóriæ.

Quis est iste Rex glóriæ ? * Dóminus virtútum ipse est Rex glóriæ.

On répète l'Ant. Elevamini, &c.

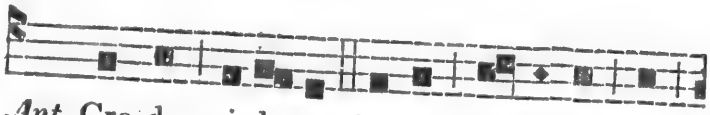

Ant. Cre-do vi-de-re bo-na Do-mi-ni in

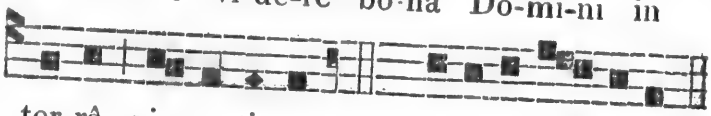

ter-râ vi-ven-ti-um. 4. æ u o u a e.

Psaume. Dominus illuminatio, &c. *page* 277.

Ant. Do-mi-ne, abs-tra-xis-ti ab in-

fe-ris a- ni-mam me-am. 8 *ton.*

æ u o u a e.

Psaume 29.

EXaltábo te, Dómine, quóniam suscepisti me ; * nec delectasti inimícos meos super me.

Dómine Deus meus, clamávi ad te ; * et sanasti me.

Dómine, eduxisti ab inferno ánimam meam : * salvasti me à descendéntibus in lacum.

Psállite Dómino, sancti ejus ; * et confitémini memóriæ sanctitátis ejus.

Quóniam ira in indignatióne ejus, * et vita in voluntáte ejus.

Ad vésperum demorábitur fletus; * et ad matutínum lætítia.

Ego autem dixi in abundántiâ meâ: * Non movébor in æternum.

Dómine, in voluntáte tuâ * præstitisti decóri meo virtútem.

Avertisti fáciem tuam à me; * et factus sum conturbátus.

Ad te, Dómine, clamábo, * et ad Deum meum deprecábor.

Quæ utilitas in sánguine meo, * dùm descendo in corruptiónem?

Nùmquid confitébitur tibi pulvis? * aut annuntiábit veritátem tuam?

Audívit Dóminus, et misertus est meî: * Dóminus factus est adjútor meus.

Convertisti planctum meum in gáudium mihi: * consçidisti saccum meum, et çircumdedisti me lætítiâ:

Ut cantet tibi glória mea, et non compungar: * Dómine Deus meus, in æternum confitébor tibi.

On répète l'Ant. Domine, abstraxisti, &c.

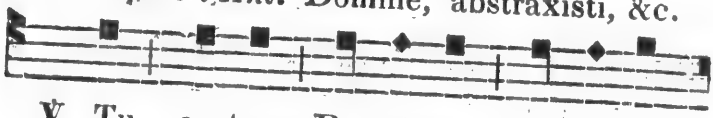

℣. Tu au-tem, Do-mi-ne, mi- se-re-
℟. Res- sus-ci- ta me, et re- tri-bu-

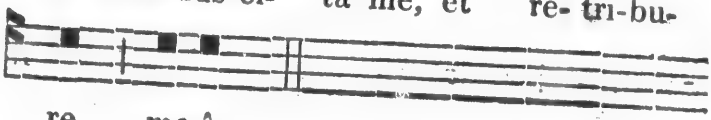

re me-î,
am e- is.

Pater noster, &c. *tout bas.*

Ant.

Leçon IV.

Ex tractátu Sancti Augustíni Episcopi super Psalmos. *Sur le Ps.* 63. *v.* 7.

ACcédet homo ad cor altum, et exaltábitur Deus. Illi dixérunt: Quis nos vidébit? Defecérunt scrutantes scrutatiónes, consília mala. Accessit homo ad ipsa consília; passus est se tenéri ut homo. Non enim tenerétur nisi homo, aut vincirétur nisi homo, aut cæderétur nisi homo, aut crucifigerétur, aut morerétur nisi homo. Accessit ergò homo ad illas omnes passiónes, quæ in illo nihil valérent, nisi esset homo. Sed si ille non esset homo, non liberarétur homo. Accessit homo ad cor altum, id est, cor secrétum, objiciens aspectibus humánis hóminem, servans intùs Deum: celans formam Dei, in quâ æqualis est Patri; et ófferens formam servi, quâ minor est Patre.

℟. 4.

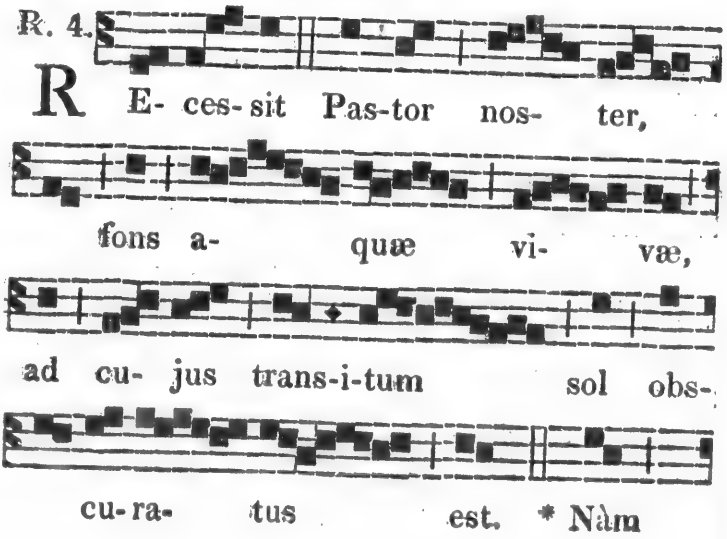

et il- le cap-tus est, qui

cap-ti-vum te-ne- bat pri-mum

ho- mi-nem : ho- di-è

por- tas mor- tis et

se- ras pa- ri- ter Sal-va-tor

nos- ter dis- ru- pit.

℣. Des-tru- xit qui-dem claus-tra

in- fer- ni, et sub-vèr-tit po-ten-

ti-as di- a- bo-li. ℣.

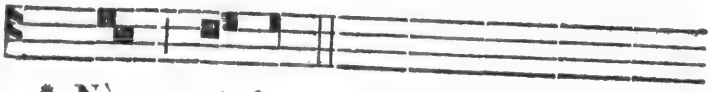

* Nàm et, &c.

LEÇON V.

QUò perduxérunt illas scrutatiónes suas, quas perscrutantes defecérunt, ut étiam mórtuo Dómino et sepulto, custódes pónerent ad sepulcrum? Dixérunt enim Piláto: Seductor ille. Hoc appellabatur nómine Dóminus Jesus Christus, ad solátium servórum suórum, quandò dicuntur seductóres. Ergò illi Piláto: Seductor ille, ínquiunt, dixit adhùc vivens: Post tres dies resurgam. Jube ítàque custodíri sepulcrum usque in diem tértium, ne fortè véniant discípuli ejus, et furentur eum, et dicant plebi: Surrexit à mórtuis: et erit novíssimus error pejor priore. Ait illis Pilátus: Habétis custódiam; ite, custodíte sicut scitis. Illi autem abeuntes muniérunt sepulcrum, signantes lápidem cum custódibus.

R. 5.

O vos om-nes, qui trans-i-

tis per vi- am, at- ten- di- te

et vi-de-te, * Si est do-lor -

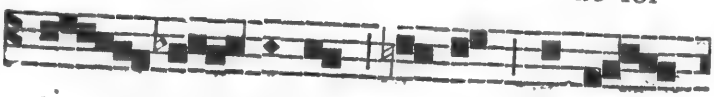

si- mi-lis si- cut do-lor

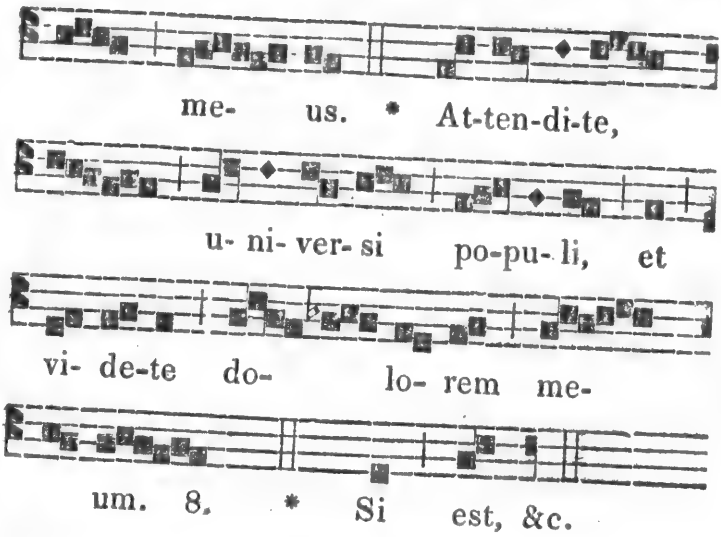

Leçon VI.

POsuérunt custódes mílites ad sepulcrum. Concussâ terrâ, Dóminus resurrexit: mirácula facta sunt tália circà sepulcrum, ut et ipsi mílites, qui custódes advénerant, testes fíerent, si vellent vera nuntiáre. Sed avarítia illa, quæ captivávit discípulum cómitem Christi, captivávit et mílitem custódem sepulcri. Damus, inquiunt, vobis pecúniam: et dícite, quia vobis dormiéntibus, venérunt discípuli ejus, et abstulérunt eum. Verè defecérunt scrutantes scrutatiónes. Quid est quod dixisti, ô infélix astútia? Tantùmne déseris lucem consílii piétatis, et in profundâ versútiâ demérgeris, ut hoc dicas: Dícite, quia vobis dormiéntibus, venérunt discípuli ejus, et abstulérunt eum? Dormiéntes testes ádhibes: Verè tu ipse obdormisti, qui scrutando tália defecisti.

℟. 6.

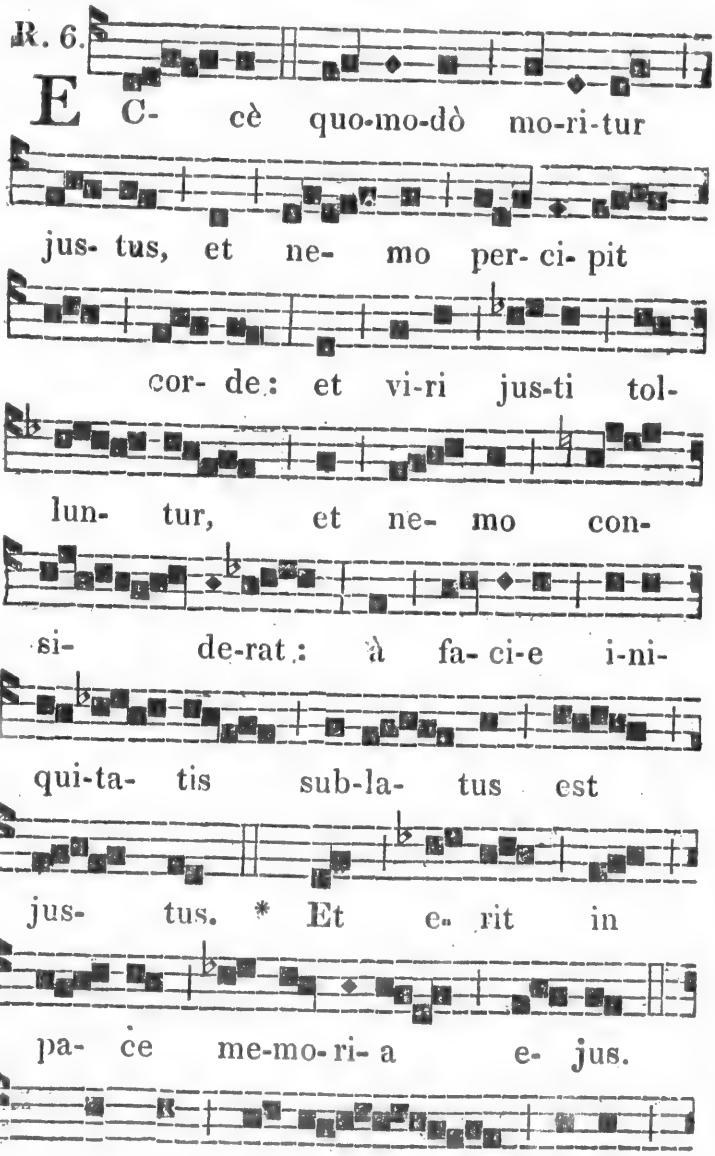

℣. Tan-quàm ag- nus co-ràm

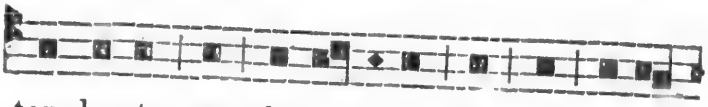

ton-den-te se ob-mu-tu it, et non a-pe-

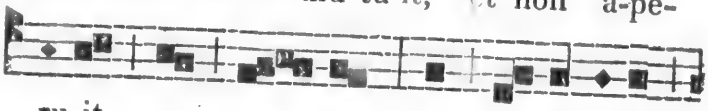

ru-it os su- um: de an-gus-ti-à

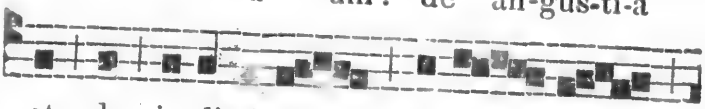

et de ju-di-ci-o sub-la- tus

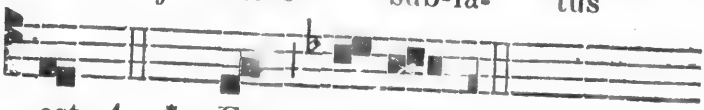

est. 4. * Et e- rit, &c.

On répète le Répons.

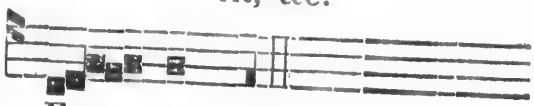

Ec- cè, &c.

Au III. *Nocturne.*

Ant.

D E-us ad- ju-vat me, et Do-

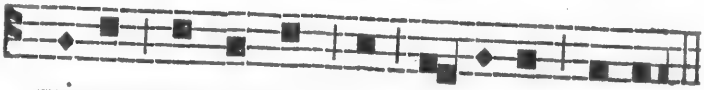

mi-nus sus-cep-tor est a- ni-mæ me-æ. 8.

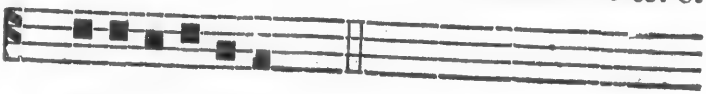

æ u o u a e.

Psaume. Deus, in nomine, &c. *page* 254.

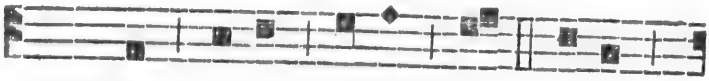

Ant. In pa-ce fac-tus est lo-cus

e- jus, et in Si- on ha-bi- ta- ti- o

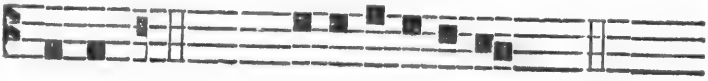

e-jus. 7. æ u o u a e.

Psaume. Notus in Judæâ Deus, &c. *page* 233.

Ant. Fac-tus sum si- cut ho-mo si- ne

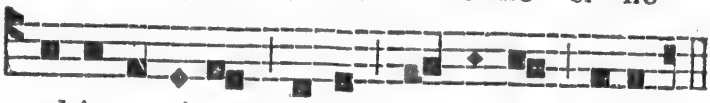

ad-ju-to- ri- o, in-ter mor-tu-os li-ber. 4.

æ u o u a e.

Psaume. Domine, Deus salutis, &c. *page* 305.

℣. In pa-ce fac-tus est lo- cus e-jus,
℟. Et in Si- on ha- bi- ta-ti-o e-jus.

Pater noster, &c. *tout bas.*

Leçon VII.

De Epístolâ beáti Pauli Apóstoli ad Hebræos. *Ch.* 9. *v.* 11.

CHristus assistens Póntifex futurórum bonórum, per ámplius et perféctius tabernáculum non manufactum, id est, non hujus creatiónis: neque per sánguinem hircórum aut vitulórum, sed per próprium sánguinem introívit semel in Sancta, æternâ redemptióne inventâ. Si enim sanguis hircórum et taurórum, et cinis vítulæ aspersus, inquinátos sanctificat ad emundatiónem carnis; quantò magis Sanguis Christi, qui per Spíritum Sanctum semetipsum óbtulit immaculátum Deo, emundábit consciéntiam nostram ab opéribus mórtuis, ad serviendum Deo viventi?

R. 7.

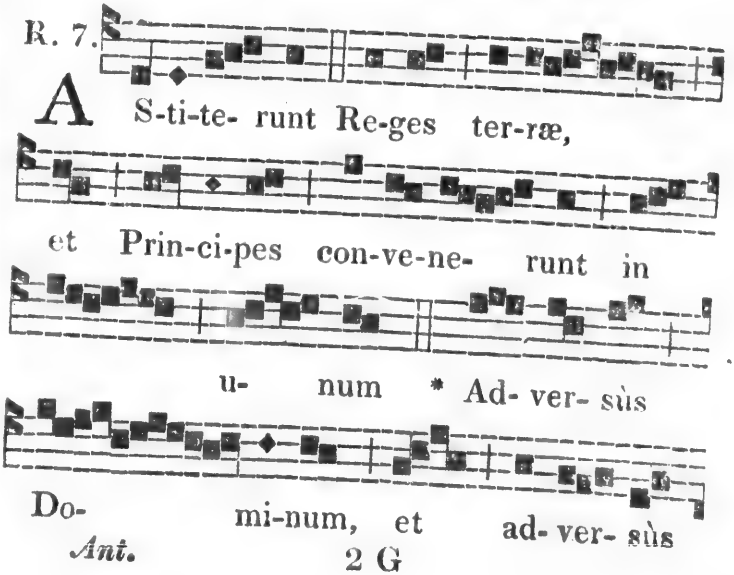

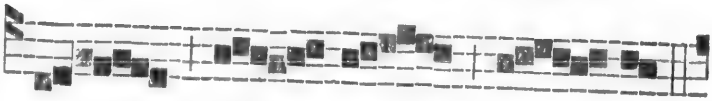

Chris- tum e- jus.

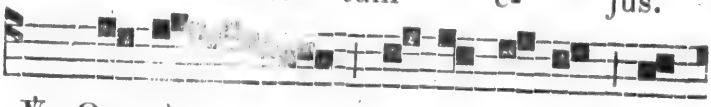

℣. Qua-rè fre-mu- e-runt gen-

tes, et po- pu- li me-di- ta-ti

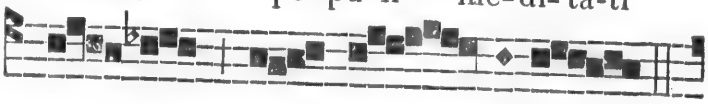

sunt i- na- ni- a? 8.

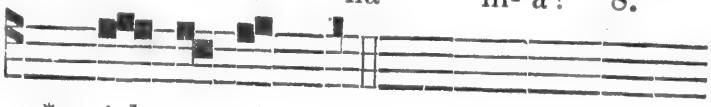

* Ad- ver- sùs, &c.

Leçon VIII.

ET ideò novi testamenti mediátor est: ut morte intercedente, in redemptiónem eárum prævaricatiónum, quæ erant sub priori testamento, repromissiónem accípiant, qui vocáti sunt, æternæ hæreditátis. Ubì enim testamentum est, mors necesse est intercédat testatóris. Testamentum enim in mórtuis confirmátum est: alióquin nondùm valet, dùm vivit qui testátus est. Undè nec primum quidem sine sánguine dedicátum est.

R. 8.

Æ S- ti- ma-tus sum cum des-

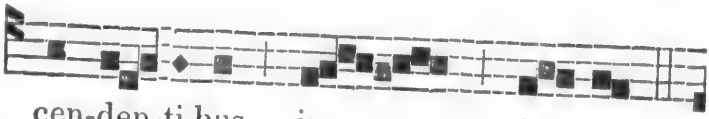

cen-den-ti-bus in la- cum :

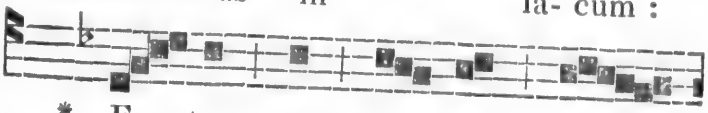

* Fac- tus sum si- cut ho-

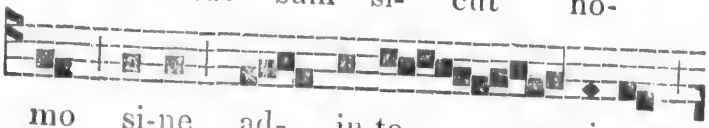

mo si-ne ad- ju-to- ri- o,

in- ter mor- tu-os li- ber.

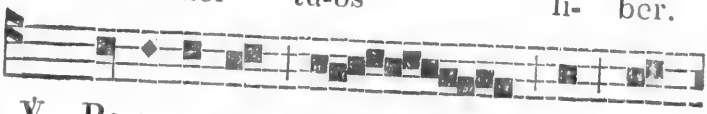

℣. Po-su-e-runt me in la-

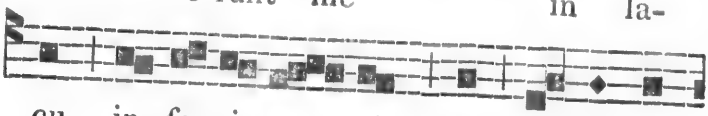

cu in- fe- ri- o- ri, in te- ne-bro-

sis, et in um-brâ mor-

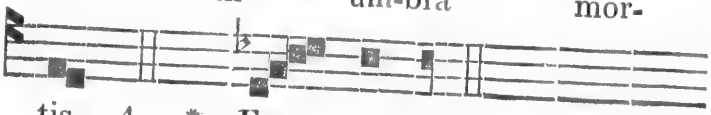

tis. 4. * Fac- tus, &c.

Leçon IX.

LEcto enim omni mandáto legis à Móyse universo pópulo, accípiens sánguinem vitu-

Ant.

lórum et hircórum, cum aquâ et lanâ coccíneâ et hyssopo; ipsum quoque librum et omnem pópulum aspersit, dicens: Hic Sanguis testamenti, quod mandávit ad vos Deus. Etiam tabernáculum, et ómnia vasa ministérii sanguine simíliter aspersit. Et ómnia penè in sánguine secundùm legem mundantur; et sine sánguinis effusióne non fit remíssio.

R. 9.

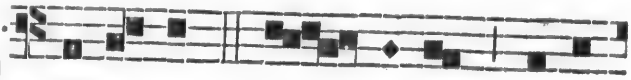

S E-pul-to Do- mi-no, sig-na-

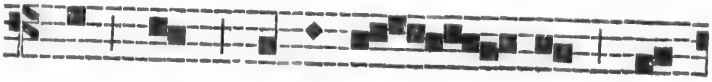

tum est mo-nu-men- tum, vol-

ven- tes la- pi-dem ad os-

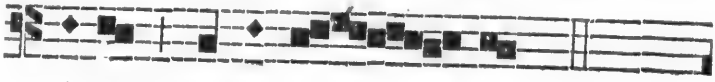

ti-um mo-nu-men- ti.

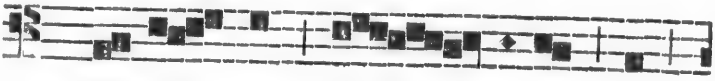

* Po-nen- tes mi- li- tes, qui

cus-to- di- rent il- lum.

℣. Ac-ce- den- tes Prin-ci-pes Sa- cer-

do-tum ad Pi- la- tum, pe- ti-

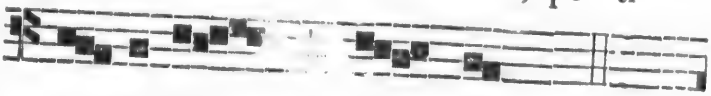

e- runt il- lum. 2.

On répète le Répons.

* Po-nen- tes. &c. Se-pul-to, &c.

A LAUDES.

Ant.

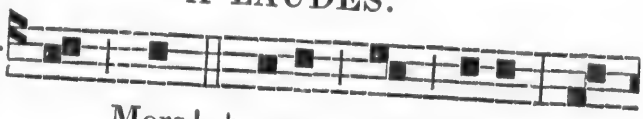

O Mors! † e-ro mors tu-a ; mor-

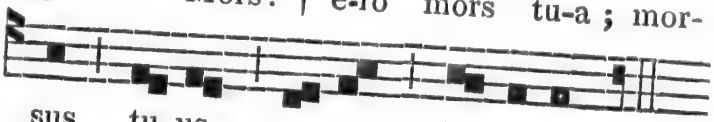

sus tu-us e- ro, in- fer-ne. 4.

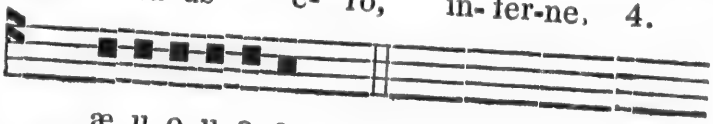

æ u o u a e.

Psaume. Miserere meî, Deus, &c. *page* 242.

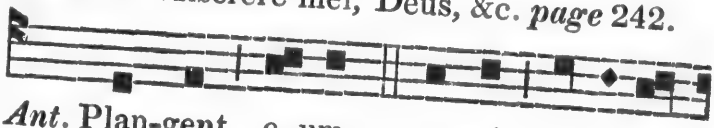

Ant. Plan-gent e- um qua-si u- ni- ge-

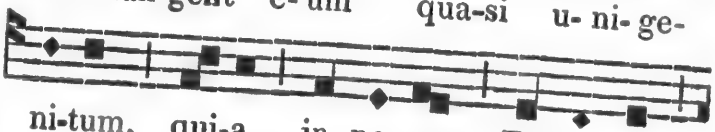

ni-tum, qui-a in- no-cens Do-mi-nus

Ant.

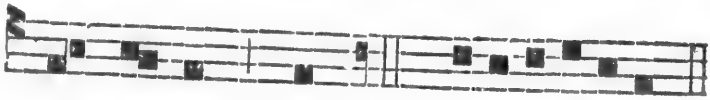

oc- ci- sus est. 4. æ ü o u a e.

PSAUME 42.

JUdica me, Deus, et discerne causam meam de gente non sanctâ : * ab hómine iníquo et dolóso érue me.

Quia tu es, Deus, fortitúdo mea : * quarè me repulisti ? et quarè tristis incedo, dùm affligit me inimícus ?

Emitte lucem tuam, et veritátem tuam : * ipsa me deduxérunt, et adduxérunt in montem sanctum tuum, et in tabernácula tua.

Et introíbo ad altáre Dei, * ad Deum qui lætíficat juventútem meam.

Confitébor tibi in cítharâ, Deus, Deus meus : * quarè tristis es, ánima mea ? et quarè conturbas me ?

Spera in Deo, quóniam adhùc confitébor illi : * salutáre vultûs mei, et Deus meus.

On répète l'Ant. Plangent eum, &c.

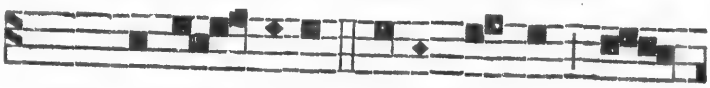

Ant. At-ten- di-te, u-ni- ver-si po-

pu-li, et vi-de- te do-lo-rem me-um. 7.

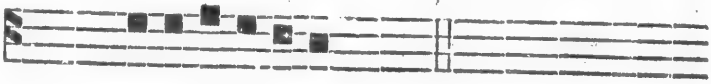

æ u o u a e.

Psaume. Deus, Deus meus, &c. *page* 245.
Psaume. Deus misereatur nostrî, &c. *p.* 246.

Ant. A por- tâ in- fe-ri e- ru-e,

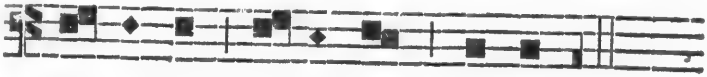

Do- mi-ne, a- ni- mam me-am. 2.

æ u o u a e.

CANTIQUE D'EZECHIAS. *Isaie,* 38. *v.* 10.

EGo dixi: In dimídio diérum meórum, * vadam ad portas ínferi.

Quæsívi resíduum annórum meórum: * dixi; Non vidébo Dóminum Deum in terrâ vivéntium.

Non aspíciam hóminem ultrà, * et habitatórem quiétis.

Generátio mea abláta est, et convolúta est à me, * quasi tabernáculum pastórum.

Præcísa est, velut à texente, vita mea, dùm adhùc ordírer, succídit me: * de manè usque ad vésperam fínies me.

Sperábam usque ad manè: * quasi leo, sic contrívit ómnia ossa mea.

De manè usque ad vésperam fínies me: * sicut pullus hirúndinis, sic clamábo; meditábor ut columba.

Attenuáti sunt óculi mei, * suspicientes in excelsum.

Dómine, vim pátior, responde pro me: * Quid dicam? aut quid respondébit mihi, cùm ipse fécerit?

Recogitábo tibi omnes annos meos, * in amaritúdine ánimæ meæ.

Dómine, si sic vívitur, et in tálibus vita spíritûs mei, corrípies me, et vivificábis me : * eccè in pace amaritúdo mea amaríssima.

Tu autem eruisti ánimam meam, ut non perí-ret : * projecisti post tergum tuum ómnia peccáta mea.

Quia non infernus confitébitur tibi, neque mors laudábit te : * non expectábunt, qui descendunt in lacum, veritátem tuam.

Vivens, vivens ipse confitébitur tibi, sicut et ego hódiè : * pater fíliis notam fáciet veritátem tuam.

Dómine, salvum me fac ; * et psalmos nostros cantábimus cunctis diébus vitæ nostræ in domo Dómini.

On répete l'Ant. A portâ inferi, &c.

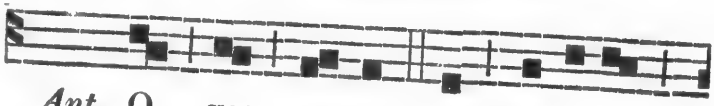

Ant. O vos om-nes, qui trans-i-tis

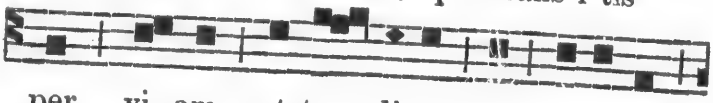

per vi- am, at-ten- di- te et vi-de-te,

si est do- lor si- cut do- lor

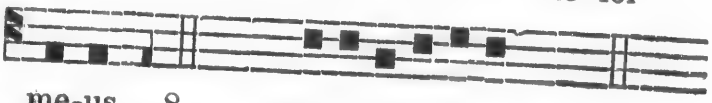

me-us. 8. æ u o u a e.

Psaume. Laudate Dominum, &c. *page* 249.
Psaume. Cantate Domino, &c. *page* 250.
Psaume. Laudate Dominum in sanctis, *ibid.*

℣. Ca- ro me- a re- qui-
℟. Et non da-bis sanc- tum tu-um vi-

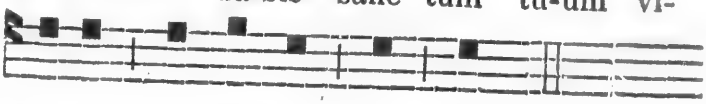

es- cet in spe;
de-re cor- rup- ti- o- nem.

A Benedictus.

Ant.

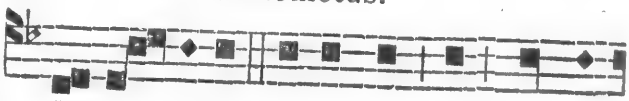

M U- li- e-res se-den-tes ad mo-nu-

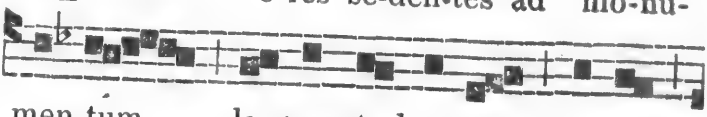

men-tum la- men-ta-ban-tur, flen-tes

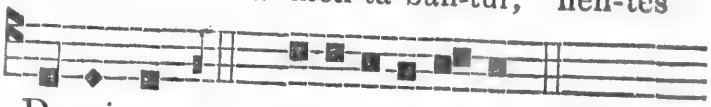

Do-mi-num. 1. *Cant.* Benedictus, &c. *p.* 252.

Vers.

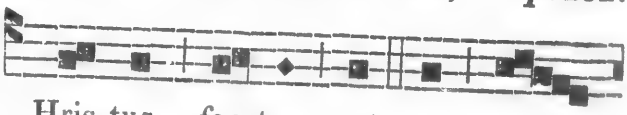

C Hris-tus fac-tus est pro no-

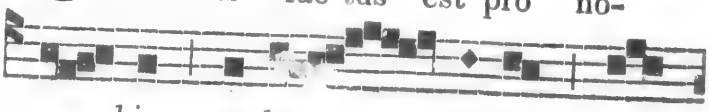

bis o- be- di-ens us-

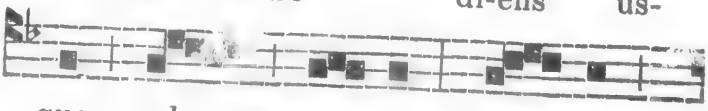

que ad mor-tem, mor-tem

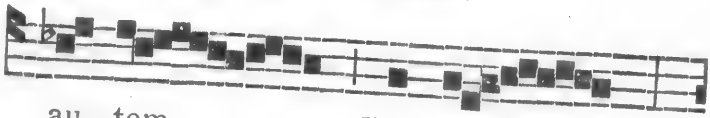

au- tem Cru- cis :

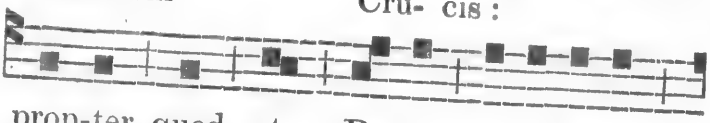

prop-ter quod et De-us ex-al-ta-vit

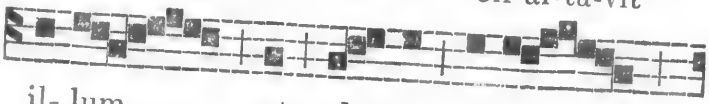

il- lum, et de-dit il-li

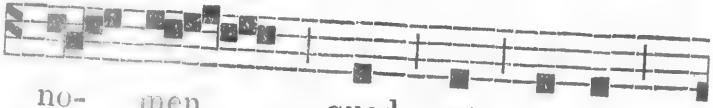

no- men quod est su-per

om- ne no- men. 6 *ton.*

Pater noster, &c. ***tout bas.***

Psaume. Miserere meî, Deus, &c. ***page*** 242.

Oraison. Respice, quæsumus, &c. *p.* 253.

A Prime, Tierce, Sexte ***et*** None, ***tout comme au Jeudi-Saint,*** ***pages*** 254, ***et suivantes.***

Les Vêpres du Samedi-Saint se trouvent au Graduel.

A COMPLIES.

Jube, Domne, &c. *Leçon brève,* Fratres, sobrii estote, &c. ℣. Adjutorium nostrum, &c. Pater noster, &c. *Après la Confession et l'Absolution,* ℣. Converte nos, &c. ℣. Deus, † in adjutorium, &c. Gloria Patri, &c. *à la fin,* Alleluia. *Ensuite, sans Antienne, on dit les Psaumes ordinaires, page* 20. *On ne dit ni Capitule, ni Verset, ni Hymne. Mais on dit à* Nunc dimittis, &c. *l'Antienne suivante, qu'on ne double pas.*

Ant.

V Es-pe-rè au-tem Sab-ba-ti, quæ

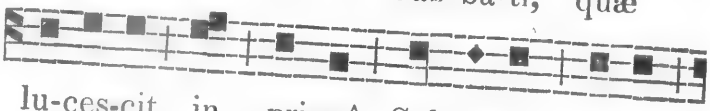

lu-ces-cit in pri-mâ Sab-ba-ti, ve-nit

Ma-ri-a Mag-da-le-ne et al- te-ra Ma-

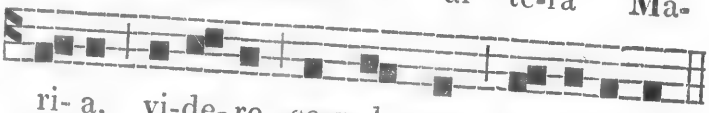

ri- a, vi-de- re se-pul- crum, al-le-lu-ia. 8. *Oraison.* Visita, quæsumus, &c. *page* 31. *On dit ensuite l'Ant.* Regina cœli, &c. ℣. Gaude et lætare, &c. *Oraison.* Deus, qui, &c. *page* 35, *et suivante.*

On ne se met point à genoux pendant qu'on chante cette Antienne, ni même pendant tout le Temps Pascal. Puis, Divinum auxilium maneat semper nobiscum. ℟. Amen.

LE JOUR DE PAQUE.

Double de I. *Classe.*

A MATINES.

Pater, &c. Ave, &c. Credo, &c. *tout bas.*

℣. Dómine, lábia mea apéries.
℟. Et os meum annúntiabit laudem tuam.

℣. Deus, † in adjutórium meum íntende ;
℟. Dómine, ad adjuvándum me féstina.
Glória Patri, &c. Alleluia.

Invitatoire.

Les Chant.

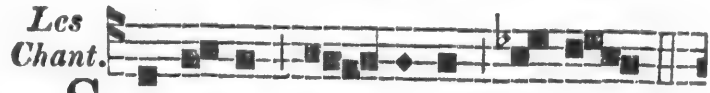

S Ur-re-xit Do- mi-nus ve- rè,

Le Chœur répète.

* Al- le- lu- ia.

PSAUME 94.

Les Chant.

V E- ni-te, ex-ul-te-mus Do-mi-no :

ju-bi-le-mus De-o sa-lu- ta- ri nos-tro :

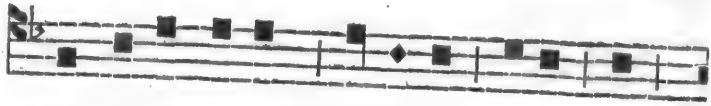

præ-oc-cu-pe-mus fa-ci-em e-jus in

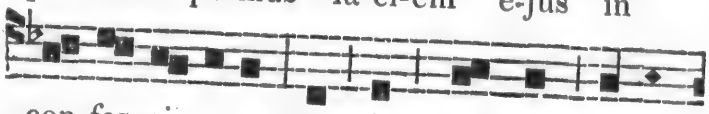

con-fes- si- o-ne, et in psal-mis ju-bi-

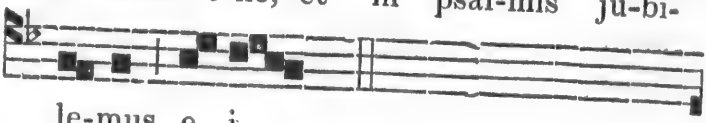

le-mus e- i.

Le Chœur. Sur-re-xit Do- mi-nus ve-rè,

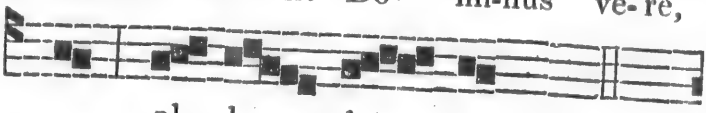

al- le- lu- ia.

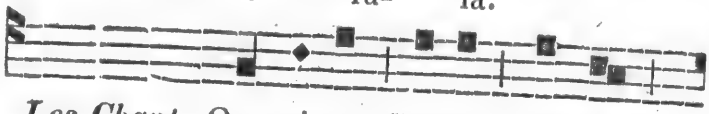

Les Chant. Quo-ni-am De-us mag-nus

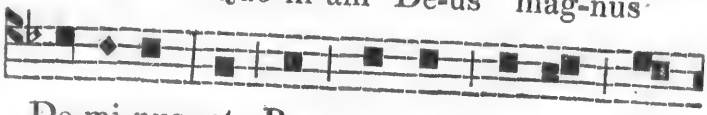

Do-mi-nus, et Rex mag-nus su-per om-

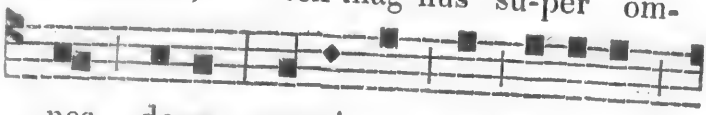

nes de-os: quo-ni-am non re-pel-let

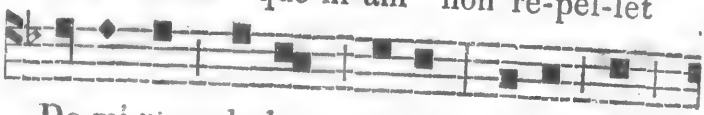

Do-mi-nus ple-bem su-am; qui-a in

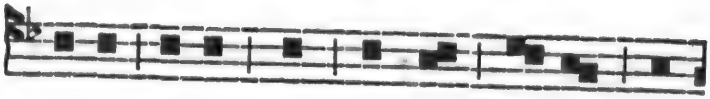

ma-nu e-jus sunt om-nes fi- nes ter-

ræ, et al-ti- tu-di-nes mon-ti-um ip-

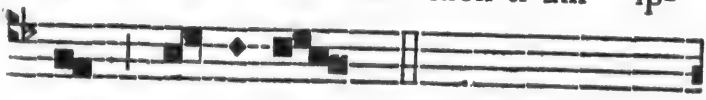

se con-spi- cit.

Le Chœur. * Al- le- lu- ia.

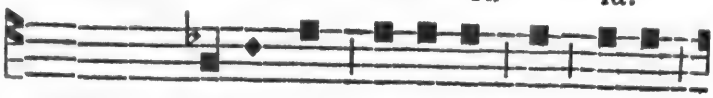

Les Chant. Quo-ni-am ip-si-us est ma-re,

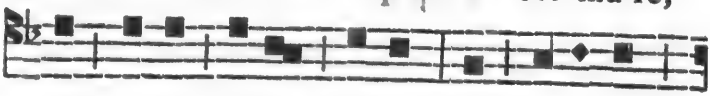

et ip-se fe-cit il-lud, et a- ri-dam

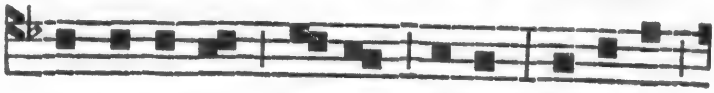

fun-da-ve-runt ma-nus e-jus : Ve- ni-te,

a-do-re-mus, et pro-ci-da-mus an-tè

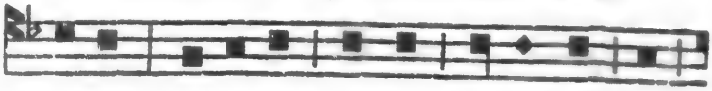

De-um: plo-re-mus co-ràm Do-mi-no qui

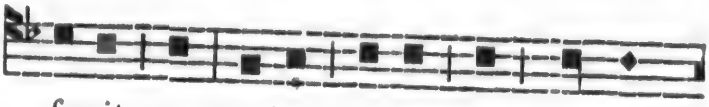

fe-cit nos; qui-a ip- se est Do- mi-

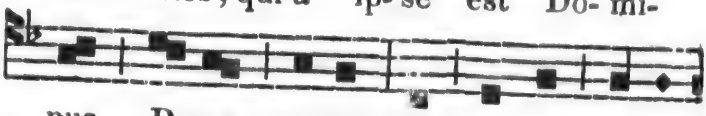

nus De-us nos-ter: nos au-tem po-pu-

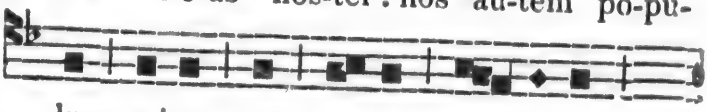

lus e-jus, et o- ves pas- cu-æ

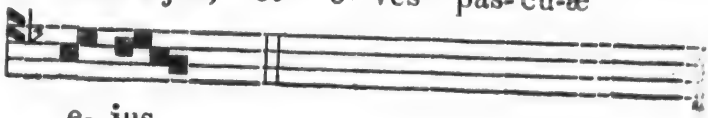

e- jus.

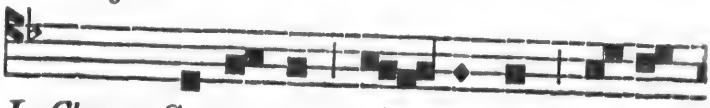

Le Chœur. Sur-re- xit Do- mi-nus ve- rè,

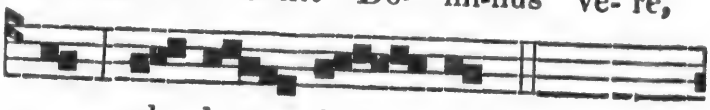

al- le- lu- ia.

Les Chant. Ho-di-è si vo-cem e-jus

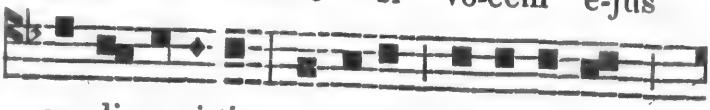

au- di- e- ri-tis, no-li-te ob-du-ra- re

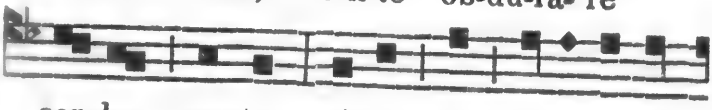

cor-da ves-tra: si-cut in ex-a-cer-ba-

Ant.

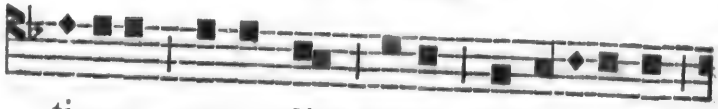

ti-o-ne se-cun-dùm di-em ten-ta-ti-o-nis

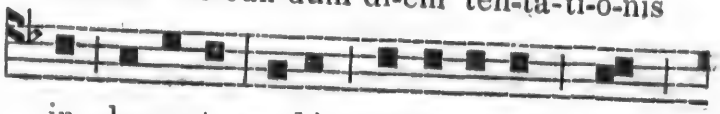

in de-ser-to; u-bì ten-ta-ve-runt me

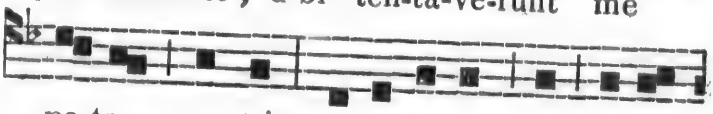

pa-tres ves-tri, pro-ba-ve-runt et vi-de-

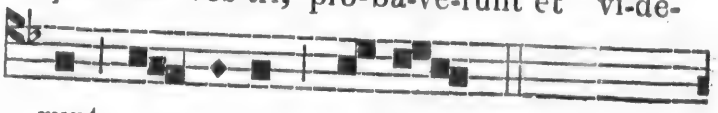

runt o- pe-ra me-a.

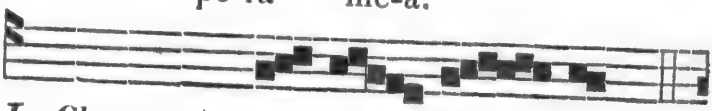

Le Chœur. * Al- le- lu- ia.

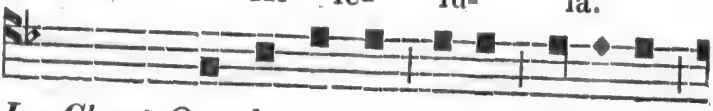

Les Chant. Qua-dra-gin-ta an-nis pro-xi-mus

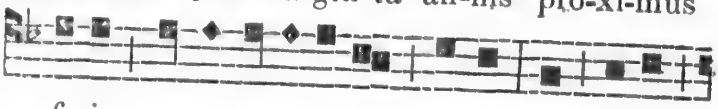

fu-i ge-ne-ra-ti-o- ni hu-ic, et di-xi:

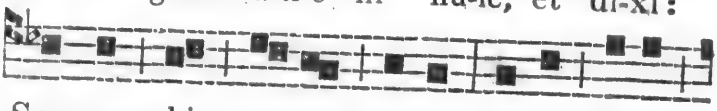

Sem-per hi er-rant cor-de: ip-si ve-rò

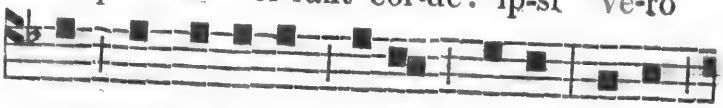

non cog-no-ve-runt vi-as me-as, qui-bus

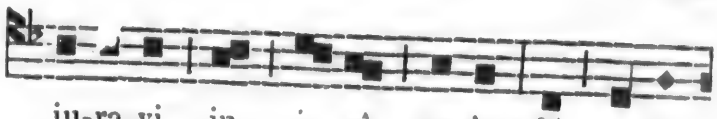

ju-ra-vi in i- râ me-â: Si in-tro-

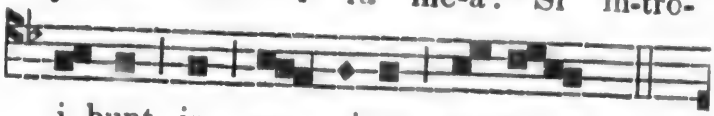

i- bunt in re- qui-em me-am.

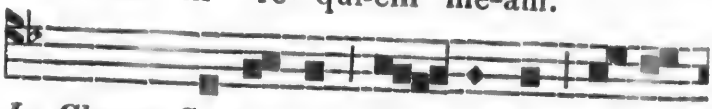

Le Chœur. Sur-re-xit Do- mi-nus ve- rè,

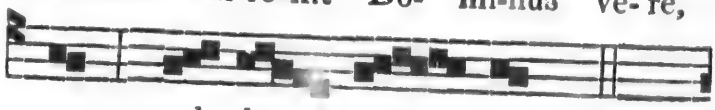

al- le- lu- ia.

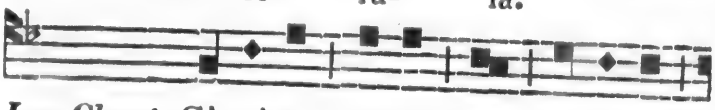

Les Chant. Glo-ri-a Pa-tri, et Fi- li- o,

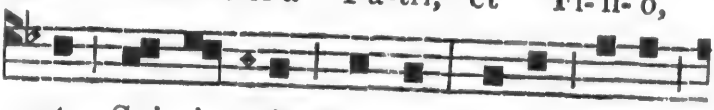

et Spi- ri- tu-i Sanc-to ; Si-cut e- rat

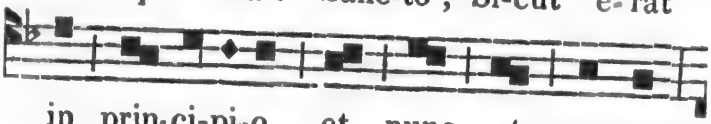

in prin-ci-pi-o, et nunc et sem-per,

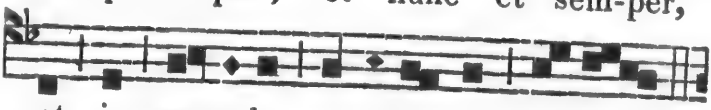

et in sæ-cu-la sæ-cu-lo-rum. A- men.

Le Chœur. * Al- le- lu- ia.
Ant.

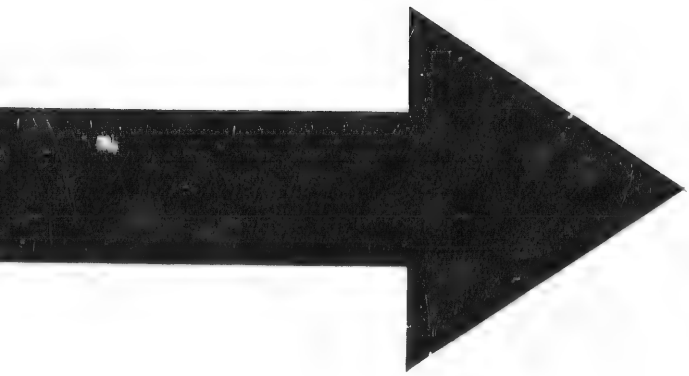

IMAGE EVALUATION
TEST TARGET (MT-3)

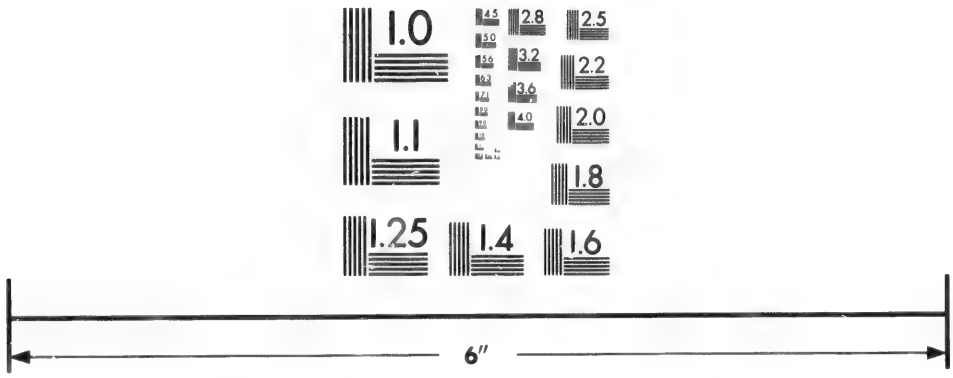

Photographic
Sciences
Corporation

23 WEST MAIN STREET
WEBSTER, N.Y. 14580
(716) 872-4503

2.8
2.5
2.2
2.0
1.8
1.0

Les Chant. Sur-re-xit Do- mi-nus ve- rè,

Al- le- lu- ia. **6 *ton.***

Au Nocturne.

Ant.

E - Go sum qui sum, et con-

si-li-um me-um non est cum im-pi-is;

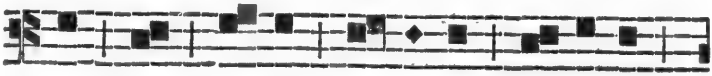

sed in le-ge Do-mi-ni vo-lun-tas

me-a est, al- le- lu-ia. **2 *ton.***

æ u o u a e.

PSAUME 1.

BEátus vir qui non ábiit in consílio impiórum, et in viâ peccatórum non stetit; * et in cáthedrâ pestiléntiæ non sedit.

Sed in lege Dómini voluntas ejus; * et in lege ejus meditábitur die ac nocte.

Et erit tanquàm lignum, quod plantátum est secùs decursus aquárum, * quod fructum suum dabit in tempóre suo,

Et fólium ejus non défluet: * et ómnia quæcumque fáciet, prosperabuntur.

Non sic ímpii, non sic; * sed tanquàm pulvis, quem prójicit ventus à fácie terræ.

Ideò non resurgent ímpii in judício; * neque peccatóres in consílio justórum.

Quóniam novit Dóminus viam justórum; * et iter impiórum períbit.

Gloria Patri, &c.

On répète l'Ant. Ego sum, &c.

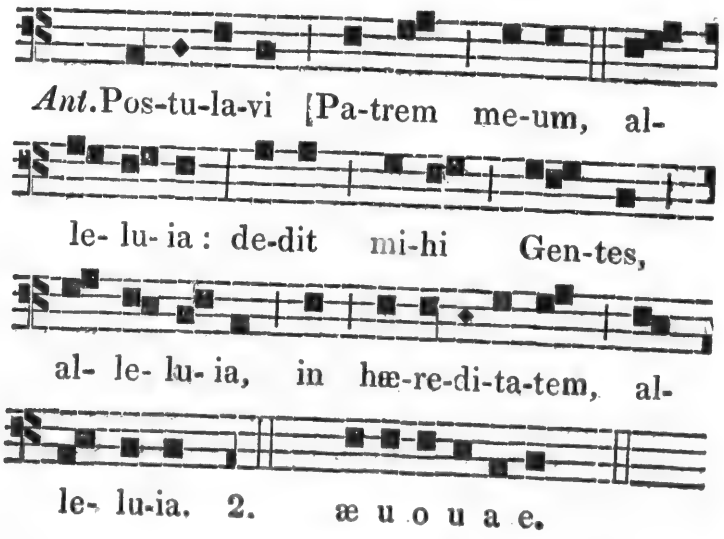

Psaume. Quarè fremuerunt, &c. *page* 273.

Ant. E- go dor-mi- vi, et som-

num ce- pi: et ex-ur-re- xi, quo-

ni-am Do-mi-nus sus-ce-pit me, al-

le-lu-ia, al-le-lu- ia. 8. æ u o u a e.

PSAUME 3.

DOmine, quid multiplicáti sunt qui tríbulant me? * multi insurgunt adversùm me.

Multi dicunt ánimæ meæ: * Non est salus ipsi in Deo ejus.

Tu autem, Dómine, susceptor meus es; * glória mea, et exaltans caput meum.

Voce meâ ad Dóminum clamávi; * et exaudívit me de monte sancto suo.

Ego dormívi, et soporátus sum; * et exurrexi, quia Dóminus suscépit me.

Non timébo millia pópuli circumdantis me: * exurge, Dómine; salvum me fac, Deus meus.

Quóniam tu percussisti omnes adversantes mihi sine causâ: * dentes peccatórum contrivisti.

Dómini est salus: * et super pópulum tuum benedíctio tua.

Gloria Patri, &c.

On répète l'Ant. Ego dormivi, &c.

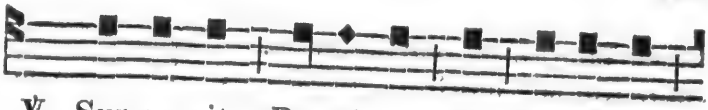

℣. Sur-re- xit Do-mi-nus de se-pul-cro,
℟. Qui pro no- bis pe-pen-dit in lig-no,

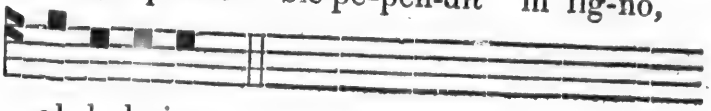

al- le-lu-ia,
al- le-lu-ia.

Absolution.

EXaudi, Dómine Jesu Christe, preces servórum tuórum, et miserére nobis, qui cum Patre et Spíritu Sancto vivis et regnas, Deus, in sæcula sæculórum. ℟. Amen.

Jube, Domne, benedícere.

Bénédict. Evangélica léctio sit nobis salus et protectio. ℟. Amen.

LEÇON I.

Léctio Sancti Evangélii secundùm Marcum.
Chap. 16. *v.* 1.

IN illo témpore: María Magdaléne, et María Jacóbi, et Salóme emérunt arómata, ut venientes úngerent Jesum. Et reliqua.

Hómilia Sancti Gregórii Papæ.

AUdistis, Fratres cárissimi, quòd sanctæ Mulíeres, quæ Dóminum fúerant secútæ, cum aromátibus ad monumentum venérunt; et ei, quem viventem diléxerant, étiam mórtuo, stúdio humanitátis obsequuntur. Sed res gesta, aliquid in sanctâ Ecclésiâ signat gerendum. Sic quippè necesse est, ut audiámus quæ facta sunt, quátenùs cogitémus étiam quæ nobis sint

ex eórum imitatióne facienda. Et nos ergò in eum, qui est mórtuus, credentes, si odóre virtútum referti, cum opinióne bonórum óperum, Dóminum quærimus, ad monumentum profecto illíus cum aromátibus venímus. Illæ autem Mulíeres Angelos vident, quæ cum aromátibus venérunt: quia vidélicet illæ mentes supernos cives aspíciunt, quæ cum virtútum odóribus ad Dóminum per sancta desidéria proficiscuntur. Tu autem, Dómine, miserére nobis.

℟. Deo grátias.

℟. 1.

A N- ge-lus Do- mi- ni

des- cen- dit de cœ- lo,

et ac- ce- dens re-vol-vit la-

pi-dem, et su- per e- um se- dit,

et di-xit mu- li- e- ri-bus:

* No-li- te ti- me- re: sci-o e-

nim qui-a cru-ci-fi-xum quæ-

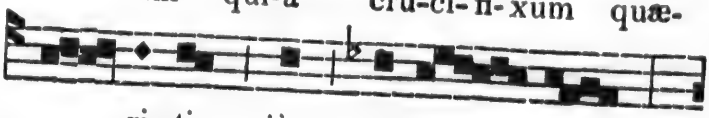

ri- tis, jàm sur-re- xit:

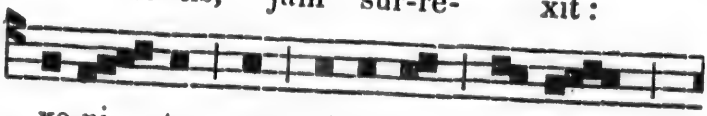

ve-ni- te, et vi-de-te lo- cum

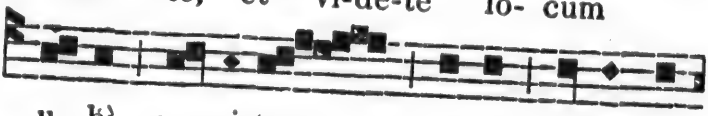

u- bì po- si-tus e- rat Do-mi-nus,

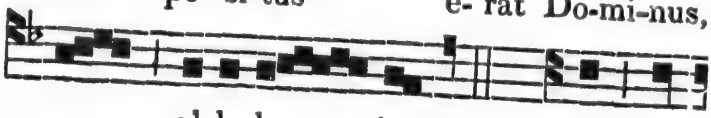

al-le-lu- ia. ℣. Et in-

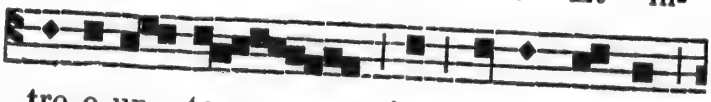

tro-e-un- tes in mo-nu-men-tum,

vi-de-runt ju-ve-nem se-den-tem in dex-

tris, co-o-per-tum sto-lâ can-di-dâ et

obs-tu-pu-e- runt: qui di- xit

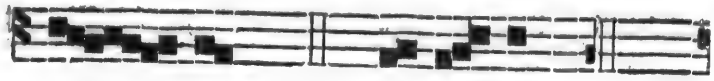

il- lis : * No-li- te, &c.

℣. Glo- ri- a Pa-tri, et

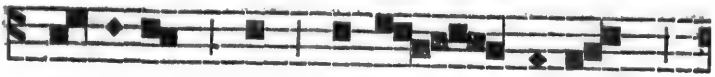

Fi- li-o, et Spi-ri- tu-i

Sanc- to. 8. An- ge-lus, &c.

Jube, Domne, benedícere.

Bénédict. Divínum auxílium máneat semper nobiscum. ℟. Amen.

LEÇON II.

NOtandum verò nobis est, quidnam sit, quod in dextris sedére Angelus cérnitur. Quid nàmque per sinistram? nisi vita præsens: quid verò per déxteram? nisi perpétua vita designatur. Undè in Cánticis Canticórum scriptum est: Læva ejus sub cápite meo, et déxtera illius amplexábitur me. Quia ergò Redemptor noster jàm præsentis vitæ corruptiónem transiérat, rectè Angelus, qui nuntiáre perennem ejus vitam vénerat, in déxterâ sedébat. Qui stolâ cándidâ coopertus, appáruit: quia festivitátis nostræ gaudia nuntiávit. Candor étenim vestis splendórem nostræ denúntiat solemnitátis. Nostræ dicámus, an suæ? Sed ut fateámur vériùs,

et suæ dicámus, et nostræ. Illa quippè Redemptóris nostri resurréctio, et nostra festívitas fuit, quia nos ad immortalitátem redúxit; et Angelórum festívitas éxtitit, quia nos revocando ad cœlestia, eórum númerum implévit. Tu autem, Dómine, míserere nobis.

℟. Deo grátias.

℟. 2.

C Um trans-is-set Sab- ba-
tum, Ma- ri- a Mag-da- le-
ne, et Ma-ri-a Ja- co-
bi, et Sa- lo-me, e- me- runt
a- ro- ma-ta, * Ut ve-
ni-en- tes un-ge-rent Je-
sum, al-le-lu- ia, al- le- lu-

Ant.

ia. ℣. Et val-dè ma-nè

u-nà Sab-ba-to-rum ve-ni-unt ad

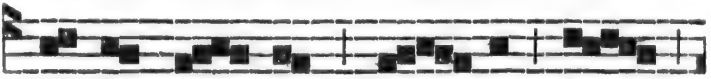

mo- nu- men- tum, or- to jàm

so- le. * Ut ve-ni- en- tes, &c.

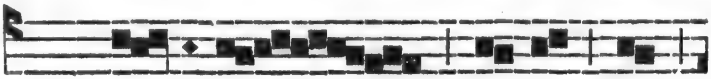

℣. Glo-ri-a Pa-tri, et

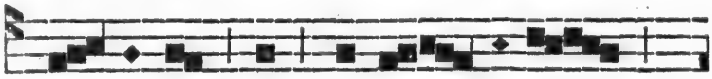

Fi- li- o, et Spi-ri- tu-i

Sanc- to. I. * Ut ve- ni-en- tes, &c.

Jube, Domne, benedícere.

Bénédict. Ad societátem cívium supernórum perdúcat nos Rex Angelórum. ℟. Amen.

Leçon III.

IN suâ ergò ac nostrâ festivitáte Angelus in albis véstibus appáruit : quia dùm nos per resurrectiónem domínicam ad superna redúci-

mur, cœlestis pátriæ damna reparantur. Sed quid advenientes féminas affátur, audiámus? Nolite expavéscere. Ac si apertè dicat; paveant illi, qui non amant adventum supernórum eívium; pertimescant, qui carnálibus desidériis pressi, ad eórum se societátem pertíngere posse despérant. Vos autem cur pertiméscitis, quæ vestros concíves vidétis? Undè et Matthæus Angelum apparuisse describens, ait: Erat aspectus ejus sicut fulgur, et vestímenta ejus sicut nix. In fúlgure étenim terror timóris est; in nive autem blandimentum candóris. Tu autem, Dómine, míserere nobis.

℟. Deo grátias.

Hymne de St. Ambroise et de St. Augustin.

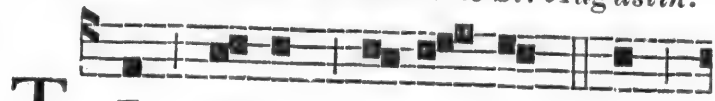

T E De-um lau- da- mus : te

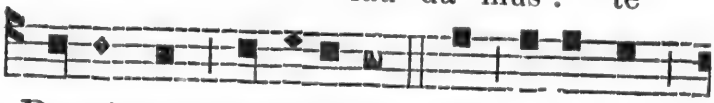

Do-mi-num con-fi-te-mur. Te æ-ter-num

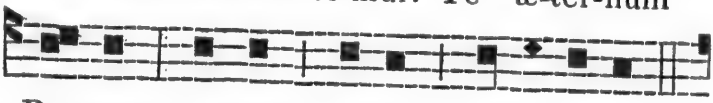

Pa-trem om-nis ter-ra ve-ne-ra-tur.

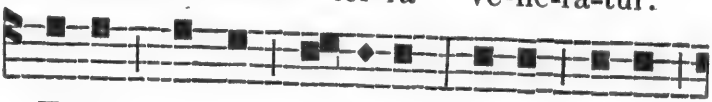

Ti-bi om-nes An-ge-li: ti-bi cœ-li,

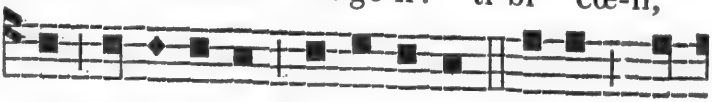

et u-ni-ver-sæ Po-tes-ta-tes. Ti-bi Che-

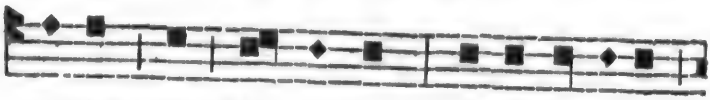

ru-bim et Se- ra-phim in-ces-sa-bi-li

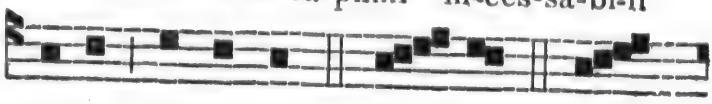

vo-ce pro-cla-mant. Sanc-tus, Sanc-

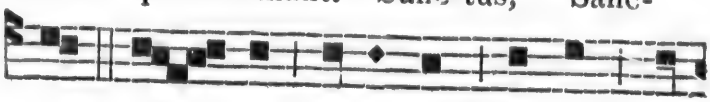

tus, Sanc- tus Do-mi-nus De-us Sa-

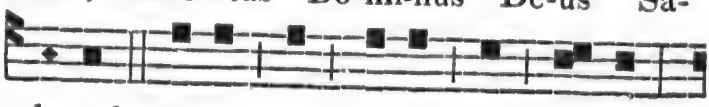

ba-oth, Ple-ni sunt cœ-li et ter- ra

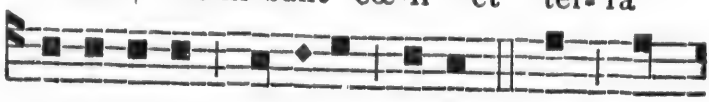

ma-jes-ta-tis glo-ri-æ tu-æ. Te glo-

ri- o- sus A-pos-to-lo-rum Cho-rus, Te

Pro-phe-ta-rum lau-da-bi-lis nu-me-rus, Te

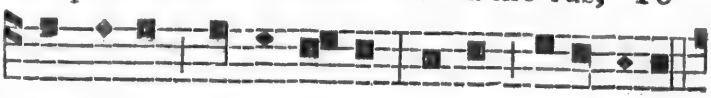

Mar-ty-rum can-di-da-tus lau-dat ex-er-ci-tus.

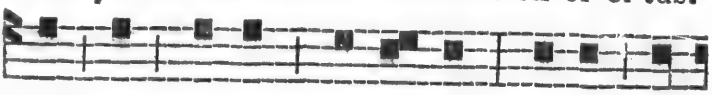

Te per or-bem ter-ra-rum sanc-ta con-

fi-te-tur Ec-cle-si-a. Pa- trem im-men-sæ

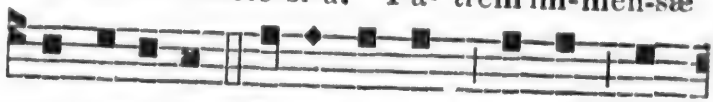

ma-jes-ta-tis; Ve-ne-ran-dum tu-um ve-

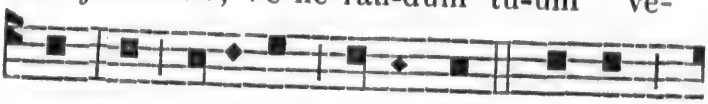

rum et u-ni-cum Fi-li- um, Sanc-tum

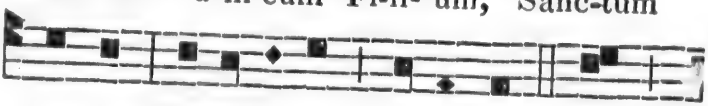

quo-que Pa-ra-cli-tum Spi-ri-tum. Tu

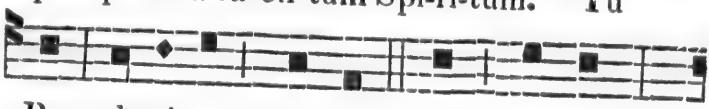

Rex glo-ri-æ, Chris-te : Tu Pa-tris

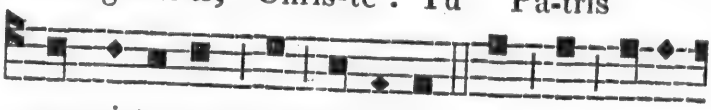

sem-pi-ter-nus es Fi- li-us : Tu ad li-be-

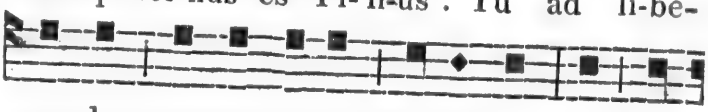

ran-dum sus-cep-tu-rus ho-mi-nem, non hor-

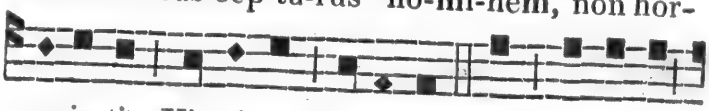

ru-is-ti Vir-gi-nis u-te-rum. Tu, de-vic-to

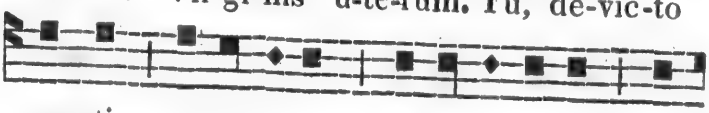

mor-tis a-cu- le-o, a-pe-ru-is- ti cre-

Ant.

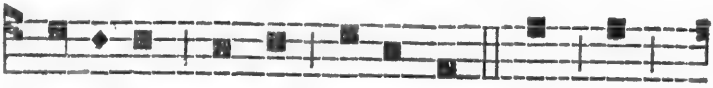

den-ti-bus reg-na cœ-lo-rum. Tu ad

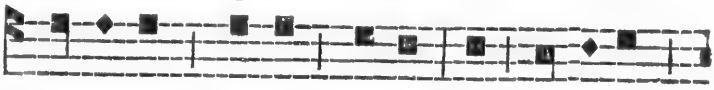

dex-te-ram De-i se-des in glo-ri-â

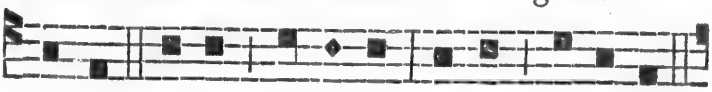

Pa-tris. Ju-dex cre-de-ris es-se ven-tu-rus.

Le seul Verset suiv. se dit à genoux.

Te er-gò quæ-su-mus,

fa-mu-lis tu-is sub-ve-ni, quos pre-ti-o-

so san-gui-ne re-de-mis-ti. Æ-ter-nâ

fac cum Sanc-tis tu-is in glo-ri-

â nu-me-ra- ri. Sal-vum fac po-pu-

lum tu-um, Do-mi-ne, et be-ne-dic

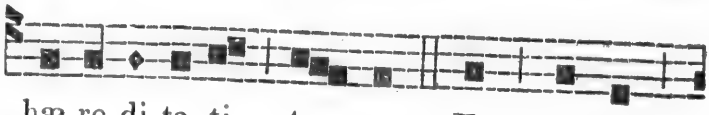

hæ-re-di-ta- ti tu- æ. Et re-ge

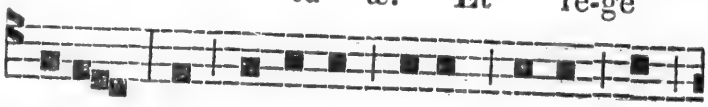

e-os, et ex-tol-le il-los us-que in

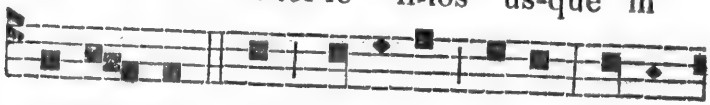

æ-ter- num. Per sin-gu-los di-es, be-ne-

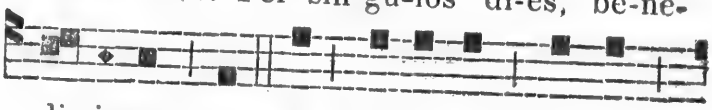

di-ci-mus te. Et lau-da-mus no-men

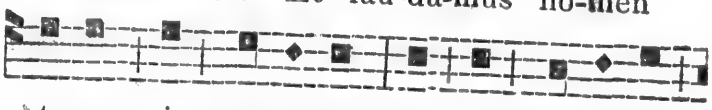

tu-um in sæ-cu-lum, et in sæ-cu-lum

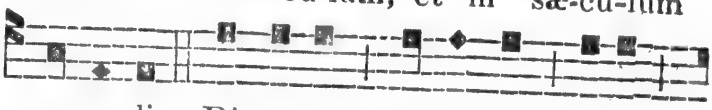

sæ-cu- li. Dig-na-re, Do-mi-ne, di-e

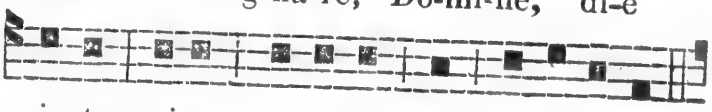

is- to, si-ne pec-ca-to nos cus-to-di-re.

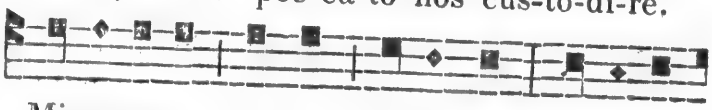

Mi-se-re-re nos-trî, Do-mi-ne ; mi-se-re-

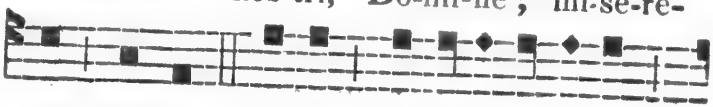

re nos-trî. Fi- at mi-se-ri-cor-di-a

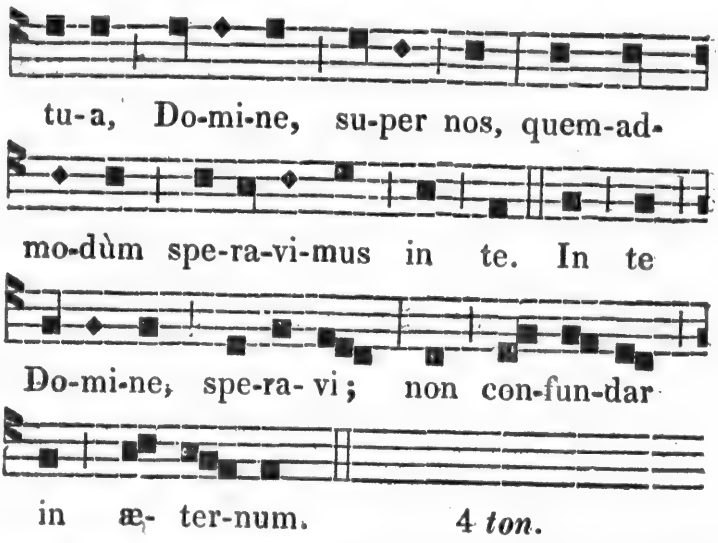

A LAUDES.

℣. Deus ✠ in adjutórium meum íntende.
℟. Dómine, ad adjuvándum me festína.
Glória Patri, &c. Alleluia.

Antiennes. Angelus autem Domini, &c. *et les autres des Vêpres, page* 384, *avec les 5 Psaumes suivans.*

Psaume 92.

1° DOminus regnávit; decórem indútus est : * indútus est Dóminus fortitúdinem, et præcinxit se.

Etenim firmávit orbem terræ, * qui non commovébitur.

Paráta sedes tua ex tunc : * à sæculo tu es.

Elevavérunt flúmina, Dómine, * elevavérunt flúmina vocem suam.

Elevavérunt flúmina fluctus suos, * à vócibus aquárum multárum.

Mirábiles elatiónes maris: * mirábilis in altis Dóminus.

Testimónia tua credibília facta sunt nimis: * domum tuam decet sanctitúdo, Dómine, in longitúdinem diérum.

Gloria Patri, &c.

PSAUME 99.

2°. JUbiláte Deo, omnis terra: * servíte Dómino in lætítiâ.

Introíte in conspectu ejus, * in exultatióne.

Scitóte quóniam Dóminus ipse est Deus: * ipse fecit nos, et non ipsi nos.

Pópulus ejus, et oves páscuæ ejus: * introíte portas ejus in confessióne, átria ejus in hymnis, confitémini illi.

Laudáte nomen ejus, quóniam suávis est Dóminus; in æternum misericórdia ejus: * et usque in generatiónem et generatiónem véritas ejus.

Gloria Patri, &c.

3°. *Psaume.* Deus, Deus meus, &c. *page* 245.

CANTIQUE des trois Enfans. *Dan.* 3. *v.* 57.

4°. BEnedícite, ómnia ópera Dómini, Dómino: * laudáte et superexaltáte eum in sæcula.

Benedícite, Angeli Dómini, Dómino: * benedícite, cœli, Dómino.

Benedícite, aquæ omnes quæ super cœlos sunt, Dómino: * benedícite, omnes virtútes Dómini, Dómino.

Benedícite, sol et luna, Dómino : * benedícite, stellæ cœli, Dómino.

Benedícite, omnis imber et ros, Dómino: * benedícite, omnes spíritus Dei, Dómino.

Benedícite, ignis et æstus, Dómino : * benedícite, frigus et æstus, Dómino.

Benedícite, rores et pruína, Dómino : * benedícite, gelu et frigus, Dómino.

Benedícite, glácies et nives, Dómino : * benedícite, noctes et dies, Dómino.

Benedícite, lux et tenébræ, Dómino : * benedícite, fulgura et nubes, Dómino.

Benedícat terra Dóminum: * laudet et superexaltet eum in sæcula.

Benedícite, montes et colles, Dómino : * benedícite, universa germinántia in terrâ, Dómino.

Benedícite, fontes, Dómino ; * benedícite, mária et flúmina, Dómino.

Benedícite, cete et ómnia quæ moventur in aquis, Dómino : * benedícite, omnes vólucres cœli, Dómino.

Benedícite, omnes bestiæ et pecora, Dómino : * benedícite, filii hóminum, Dómino.

Benedícat Israël Dóminum : * laudet et superexaltet eum in sæcula.

Benedícite, Sacerdótes Dómini, Dómino : * benedícite, servi Dómini, Dómino.

Benedícite, spíritus et ánimæ justórum, Dómino : * benedícite, sancti et húmiles corde, Dómino.

Benedícite, Ananía, Azaría, Mísaël, Dómino: * laudáte et superexaltáte eum in sæcula.

Benedicámus Patrem et Fílium cum Sancto Spíritu : * laudémus et superexaltémus eum in sæcula.

Benedictus es, Dómine, in firmamento cœli : * et laudábilis, et gloriósus, et superexaltatus in sæcula.

On ne dit point Gloria Patri, &c.

5°. *Psaume.* Laudate Dominum de cœlis, &c. *page* 249.

Au lieu du Capitule et de l'Hymne, l'Officiant entonne l'Ant. Hæc dies, &c. *comme à Vêpres, page* 387.

A Benedictus.

Ant. ET val-dè ma-nè u-nà Sa-ba-

to-rum ve-ni-unt ad mo-nu-men-tum, or-

to jàm so-le, al-le lu-ia. 8 *ton.*

Cant. Benedictus, &c. *page* 252.

Oraison.

Deus, qui hodiernâ die, &c. *page* 388.

℣. Dóminus vóbiscum.

℟. Et cum spíritu tuo.

Les Chant. ℣. Benedicámus Dómino, alleluia, alleluia; *comme il est noté à la fin du Vespéral.*

℟. Deo grátias, alleluia, alleluia.

℣. Fidélium ánimæ per miséricordiam Dei requiéscant in pace.

℟. Amen.

Pater noster, &c. *tout bas.*

Puis à haute voix. ℣. Dóminus det nobis suam pacem.

℟. Et vitam æternam. Amen.

Ant. Regina cœli, &c. *page* 35.

℣. Gaude et lætare, &c. *Oraison.* Deus, qui per Resurrectionem, &c. *page* 36.

℣. Divínum auxilium máneat semper nobiscum.

℟. Amen.

LE JOUR DE PAQUE.

A VEPRES.

Double de I. *Classe.*

Ant.

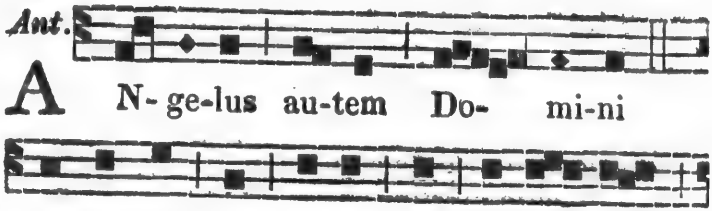

re-vol-vit la- pi-dem ; et se-de-bat

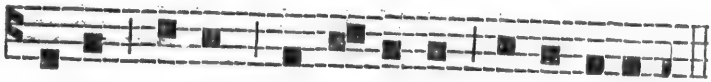

su-per e-um, al- le- lu- ia, al- le-lu-ia. 8.

Ps. Dixit Dominus, &c. *page* 4.

Ant. Et ec-cè ter-ræ mo-tus fac-tus

est mag-nus: An-ge-lus e-nim Do-mi-ni

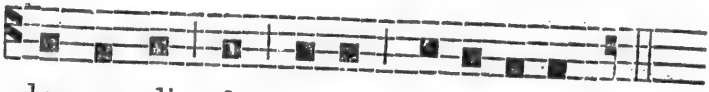

des-cen-dit de cœ-lo, al-le-lu-ia. 7.

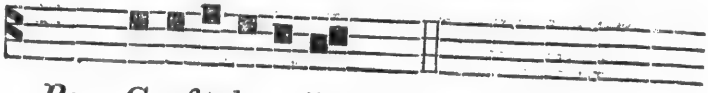

Ps. Confitebor tibi, &c. *page* 5.

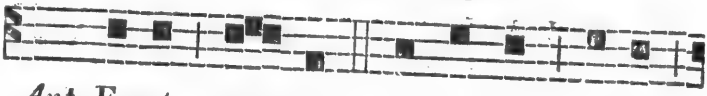

Ant. E-rat au- tem as-pec-tus e-jus

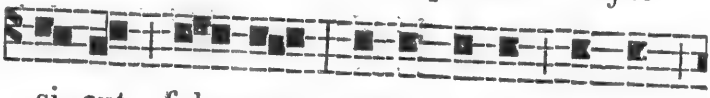

si- cut ful- gur ; ves-ti-men-ta au-tem

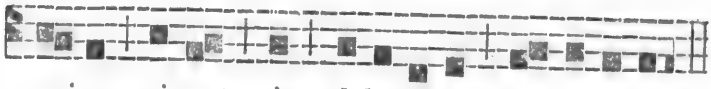

e-jus si-cut nix, al-le-lu-ia, al- le-lu-ia. 8.

Ps. Beatus vir, &c. *page* 6.

Ant. Præ ti-mo-re au-tem e- jus ex-ter-

ri-ti sunt cus-to-des; et fac- ti sunt

ve-lut mor-tu-i, al- le-lu-ia. 7.

Ps. Laudate, pueri, &c. *page* 8.

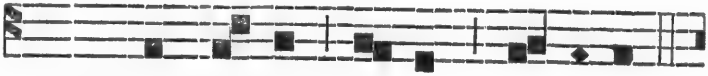

Ant. Res-pon-dens au-tem An-ge-lus,

di-xit mu-li- e- ri-bus: No-li-te ti-me-re:

sci-o e-nim quòd Je-sum quæ-ri-tis,

al- le-lu- ia. 8. *Ps.* In exitu, &c. *page* 8.

Au lieu du Capitule et de l'Hymne, l'Officiant entonne l'Ant. suivante, que le Clergé chante de bout et tourné en chœur.

Ant.

H Æc di- es quam fe-

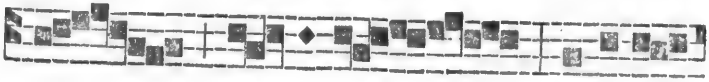

cit Do- mi-nus: e-xul-te-

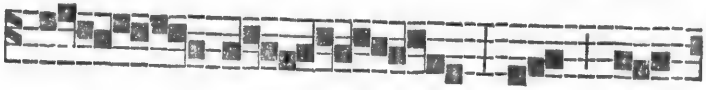

mus, et læ-

te- mur in e- â. 2 *ton.*

A Magnificat.

Ant.

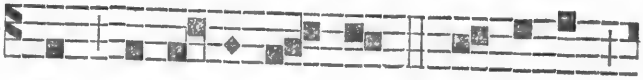

E T res-pi- ci-en tes, vi- de-runt

re-vo-lu- tum la-pi-dem: e-rat quip-pè

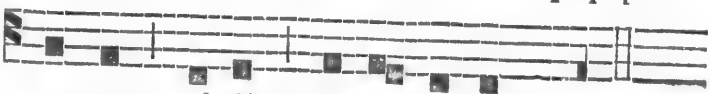

mag-nus val-dè, al-le- lu- ia. 3 *ton.*

Ant

Cant. Magnificat, &c. *page* 12.

Oraison.

DEus, qui hodiernâ die per Unigenitum tuum, æternitatis nobis aditum, devictâ morte, reserasti : vota nostra, quæ præveniendo aspiras, etiam adjuvando prosequere. Per eumdem Dominum nostrum, &c.

℣. Dóminus vobiscum.
℟. Et cum spítitu tuo.
℣. Benedícamus Dómino, alleluia, alleluia.
℟ Deo grátias, alleluia, alleluia.
℣. Fidélium ánimæ per misericordiam Dei requiescant in pace. ℟. Amen.

A COMPLIES.

Après Jube, Domne, &c. *la Leçon brève,* ℣. Adjutorium, &c. Pater, &c. Confiteor, &c. Misereatur, &c. Indulgentiam, &c. Converte nos, &c. Deus, † in adjutorium, &c. Gloria Patri, &c. Alleluia, *page* 18 ; *on chante, tout de suite, les Psaumes ordinaires, sur le* 8*e. ton.*

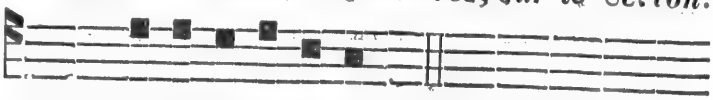

Ps. Cùm invocarem, &c. 8. *page* 20, *et les suivantes.*

Les Psaumes finis, on chante l'Ant. suivante :

Ant.

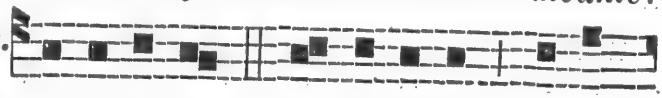

A L- le- lu- ia, al- le-lu- ia, al-le-

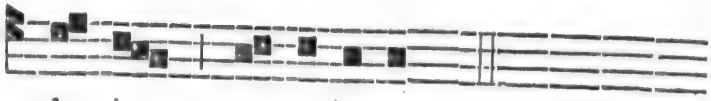

lu- ia, al- le-lu- ia. 8 *ton.*

Aussitôt après cette Ant. les Chantres entonnent, sur le 2d. ton, le Cant. suivant :

Cant.

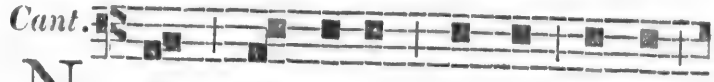

N Unc di- mit-tis ser-vum tu-um,

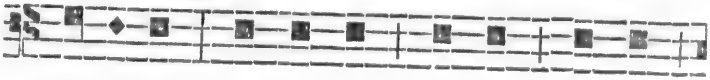

Do-mi-ne, * se-cun-dùm ver-bum tu-um

in pa-ce. *Et le reste, page* 29.

Ensuite, l'Officiant entonne l'Ant. Hæc dies, &c. *page* 387.

Après quoi, il dit l'Oraison, Visita, quæsumus, &c. *et le reste, comme à la page* 31.

Enfin, l'Ant. Regina cœli, &c. *page* 35, *le* ℣. *et l'Oraison qui la suivent.*

Les Complies se disent ainsi, jusqu'aux Vêpres du Samedi suivant.

Lundi de Pâque.

Double de I. *Classe.*

Aujourd'hui et demain, on dit les Vêpres comme au jour de Pâque, p. 384, *excepté ce qui suit :*

Ant.

A Magnificat.

Ant.

Q Ui sunt hi ser-mo-nes, quos con-

fer-tis ad in- vi-cem, am-bu-lan-tes,

et es-tis tris-tes? al- le-lu-ia. 8.

Cant. Magnificat, &c. *page* 12.

Oraison.

DEus, qui solemnitate Paschali, mundo remedia contulisti: populum tuum, quæsumus, cœlesti dono prosequere; ut et perfectam libertatem consequi mereatur, et ad vitam proficiat sempiternam. Per Dominum nostrum, &c.

Mardi de Pâque.

Double de I. *Classe.*

A Magnificat.

Ant.

V I-de-te ma-nus me-as et pe-des

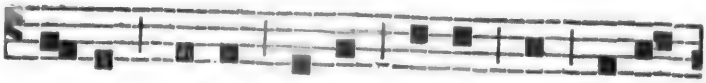

me-os, qui-a e-go ip-se sum, al-le-

lu-ia, al-le-lu-ia. 8. Magnificat, &c. *p.* 12.

Oraison.

DEus, qui Ecclesiam tuam novo semper fœtu multiplicas ; concede famulis tuis, ut Sacramentum vivendo teneant, quod fide perceperunt. Per Dominum nostrum, &c.

Dimanche de Quasimodo.

Double-Majeur.

A Vêpres.

Ant. 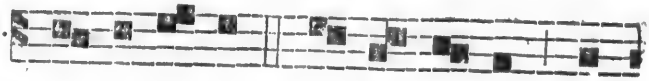

A L- le- lu- ia, al- le- lu- ia, al-

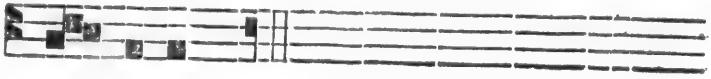

le- lu-ia. 7 *ton.*

Ps.

D I- xit Do-mi-nus Do-mi-no me-o: *

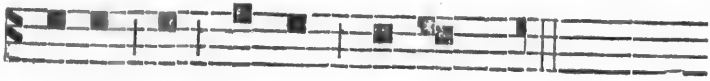

Se-de à dex-tris me-is.

Avec les autres Psaumes du Dimanche, sous cette seule Antienne.

CAPITULE. 1. *Jean*, 5. *v.* 4.

CArissimi, Omne quod natum est ex Deo, vincit mundum : et hæc est victoria quæ vincit mundum, fides nostra. ℟. Deo gratias.

Hym.

A D cœ-nam Ag- ni pro- vi-di

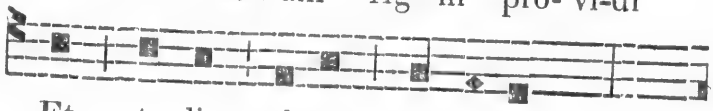

Et sto- lis al-bis can-di-di,

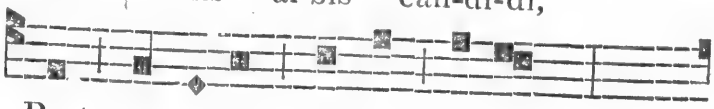

Post trans-i-tum ma-ris ru-bri,

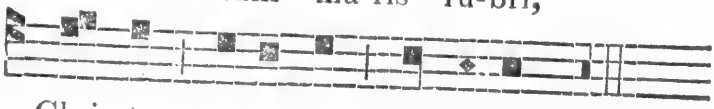

Chris-to ca-na-mus Prin-ci-pi. 8.

CUJUS corpus sanctíssimum
In arâ crucis tórridum,
Cruóre ejus róseo
Gustando, vívimus Deo.

PROTECTI Paschæ véspere
A devastante Angelo,
Erepti de duríssimo
Pharaónis império.

JAM Pascha nostrum Christus est,
Qui immolátus Agnus est:

Sinceritátis ázyma
Caro ejus obláta est.
O VERE digna hóstia,
Per quam fracta sunt tártara,
Redempta plebs captiváta,
Réddita vitæ præmia.
CONSURGIT Christus túmulo,
Victor redit de bárathro
Tyrannum trudens vínculo,
Et paradísum réserans.
QUÆSUMUS, Autor ómnium,
In hoc Pascháli gáudio,
Ab omni mortis ímpetu
Tuum defende pópulum.
GLORIA tibi, Dómine,
Qui surrexisti à mórtuis,
Cum Patre et Sancto Spíritu,
In sempiterna sæcula. Amen.

℣. Mane nobiscum, Domine, alleluia;
℟. Quoniam advesperascit, alleluia.

A Magnificat.

Ant.

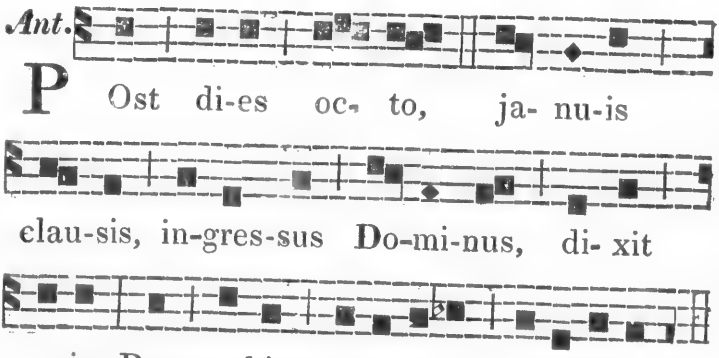

Cant. Magnificat, &c. *page* 12.

Oraison.

PRæsta, quæsumus, Omnipotens Deus : ut qui Paschalia festa peregimus, hæc, te largiente, moribus et vitâ, teneamus. Per Dominum nostrum, &c.

II. Dimanche après Pâque.

Sémi-double.

A Vêpres.

L'Ant. les Ps. l'Hymne et le Verset, comme au Dimanche précédent, page 391.

CAPITULE. 1. *Petr.* 2. *v.* 21.

CArissimi, Christus passus est pro nobis, vobis relinquens exemplum, ut sequamini vestigia ejus : qui peccatum non fecit, nec inventus est dolus in ore ejus. R. Deo gratias.

A Magnificat.

Ant.

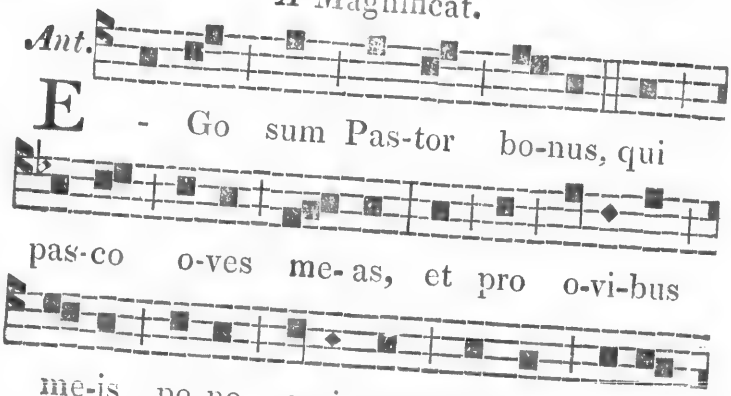

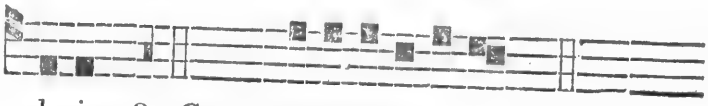

lu-ia. 3. *Cant.* Magnificat, &c. *page* 12.

Oraison.

DEus, qui in Filii tui humilitate jacentem mundum erexisti: fidelibus tuis perpetuam concede lætitiam; ut quos perpetuæ mortis eripuisti casibus, gaudiis facias perfrui sempiternis. Per Dominum nostrum, &c.

Depuis ce Dimanche, jusqu'à l'Ascension, l'on fait Mémoire de la Croix, par l'Ant. Crucem Sanctam, &c. *et le* ℣. Dicite in nationibus, &c. *page* 13.

III. Dimanche après Pâque.

FETE DE LA S. FAMILLE.

Double de* II. *Classe.

A Vêpres.

Ant.

O ad-mi-ra- bi-le com-mer-

ci-um! Cre-a-tor ge-ne-ris hu-ma-ni, a-

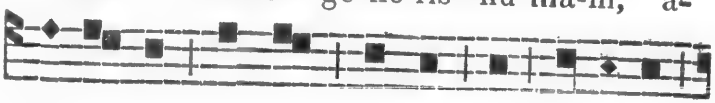

ni-ma-tum cor-pus su-mens, de Vir-gi-ne

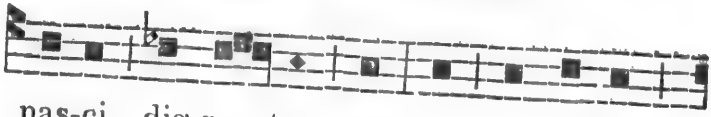

nas-ci dig-n-a- tus est; et pro-ce-dens

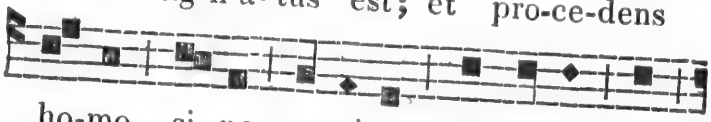

ho-mo si- ne se-mi-ne, lar-gi-tus est

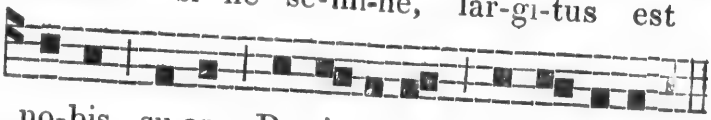

no-bis su-am De- i- ta-tem, al- le- lu-ia. 3.

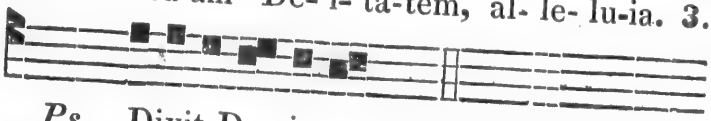

Ps. Dixit Dominus, &c. *page* 4.

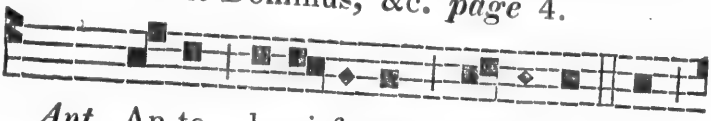

Ant. An-te lu-ci-fe-rum ge-ni-tus, et

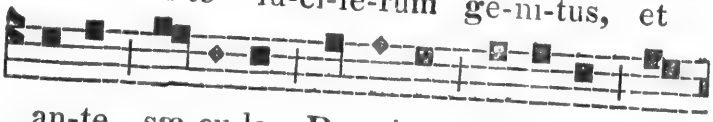

an-te sæ-cu-la Do-mi-nus Sal-va-tor nos-

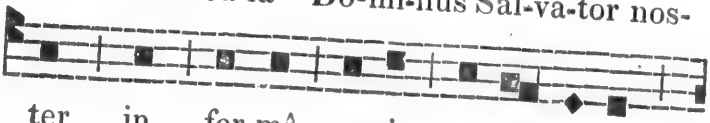

ter in for-mâ ser-vi ap- pa- ru- it,

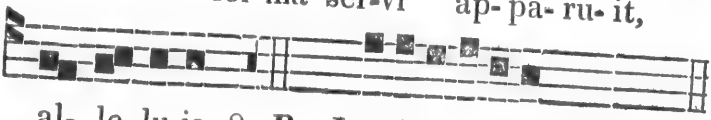

al- le- lu-ia. 8. *Ps.* Laudate, pueri, &c. *p.* 8.

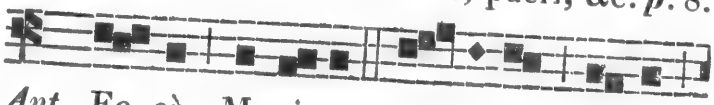

Ant. Ec- cè Ma-ri- a ge- nu-it no-bis

Sal-va-to-rem, quem Jo-an- nes vi-

dens, ex-cla-ma-vit, di-cens :

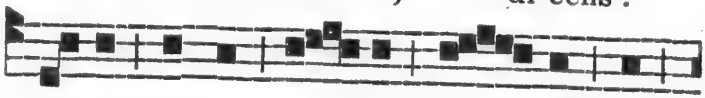

Ec-cè Ag-nus De- i, ec- cè qui

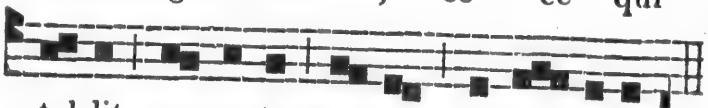

tol-lit pec-ca-ta mun-di, al-le- lu-ia. 2.

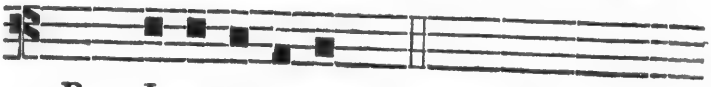

Ps. Lætatus sum, &c. *page* 90.

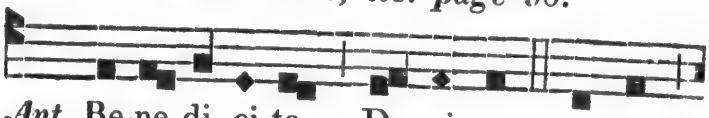

Ant. Be-ne-di- ci-te Do-mi-num, om-nes

An- ge-li e-jus, Mi-nis-tri e- jus,

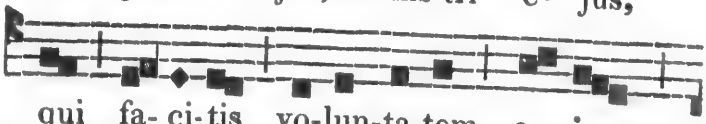

qui fa- ci-tis vo-lun-ta-tem e- jus,

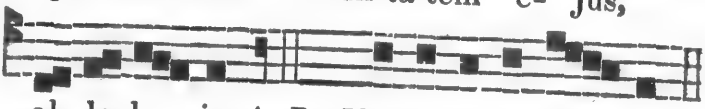

al- le-lu- ia. 4. *Ps.* Nisi Dominus, &c. *p.* 91.
Ant.

Ant. Jo-seph fi- de-lis et pru-dens

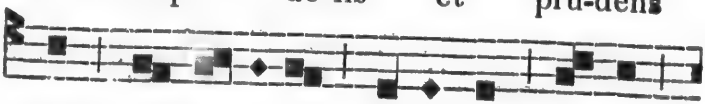

quem cons- ti- tu-it Do-mi-nus su-per

fa-mi-li-am su-am, al- le- lu-ia. 1.

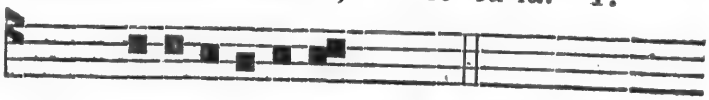

Ps. Lauda, Jerusalem, &c. *page* 92.

CAPITULE. *Gal.* 4. *v.* 1.

FRatres, Quanto tempore hæres parvulus est, nihil differt à servo, cùm sit Dominus omnium ; sed sub tutoribus et actoribus est, usque ad præfinitum tempus à Patre.

℟. Deo gratias.

Hym.

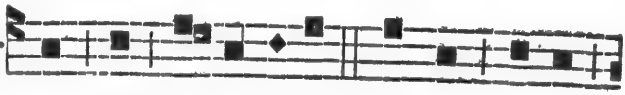

O par In-ge-ni-to, Chris-te De-us,

Pa-tri, In-fans ! quem te-ne-ris, con-ju-ge

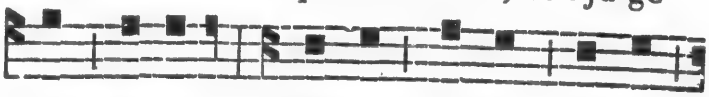

cum sa-cro, Mul-cet Vir-go Pa-rens

et co-lit os- cu-lis, Da cu-nas pro-

pè sis-te-re. **2** *ton.*

Hic diræ meditans supplícium crucis,
Fletu nostra tuo crímina díluis,
Vágitu mísero flectis et æthera,
Pœnas éxcipis ínnocens.
Libas purpureum, córpore, sánguinem,
Exciso, Solymæ fata præóccupas;
Natálique solo non pudet éjici;
Sic ægros médicus pias.
Tu, Mater, pénetrans grande sacrárium,
Quid vindex scélerum, quid Deus éxigat
Altâ mente vides, jàmque tuum ferox
Pectus láncea vúlnerat.
Quò te cumque, Senex, jussa ferant Dei,
Sponsam cum púero, nec mora, dírigis:
Alto tuque mones, Christe, siléntio
Quid natos decet in patres.
Insudas óperi, pauper et índigus:
Templo qui próceres, Sermo Patris, doces;
Tot sécreta tegis fronte modéstiæ,
Quæsitor, licet árbiter.
Per Christum Púerum máxima laus Patri:
Per Matrem próprio máxima Fílio;
Per Sponsum tibi laus máxima, Spíritus;
Per Tres glória sit Tribus. ℟. Amen.

℣. Adorabunt in conspectu ejus, alleluia;
℟. Universæ familiæ gentium, alleluia.

Ant.

A Magnificat.

Ant.

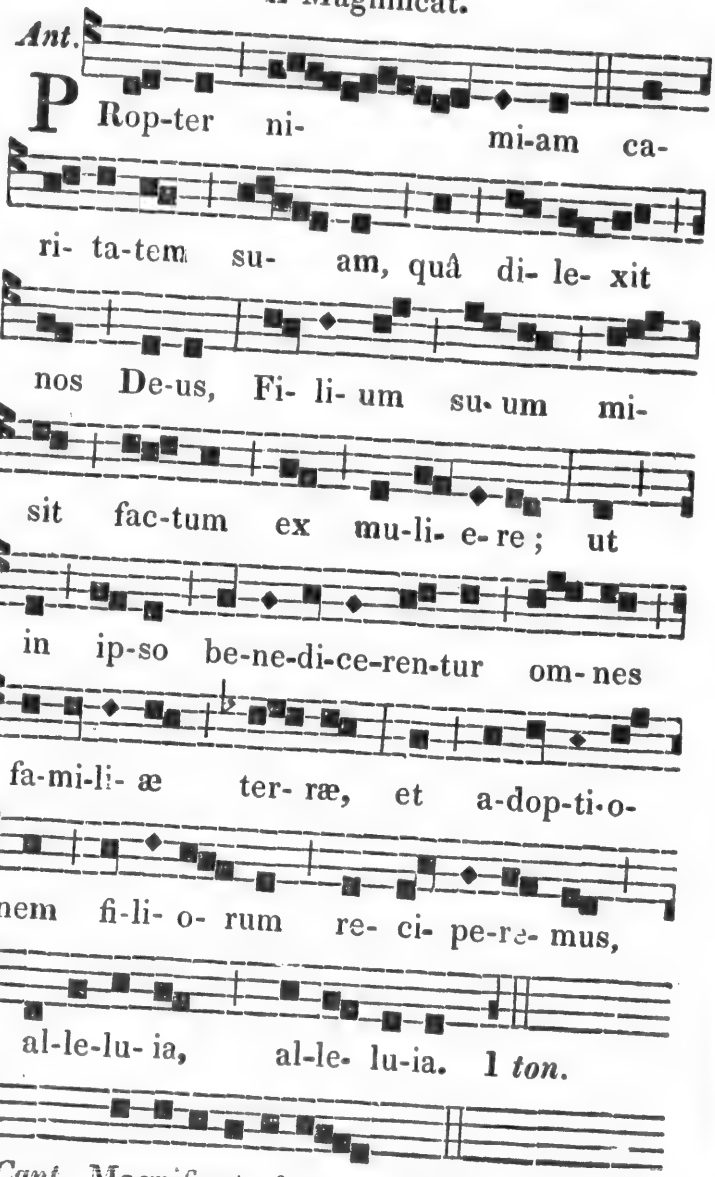

Cant. Magnificat, &c. *page* 12.

Oraison.

DEus, qui salutis æternæ, per Sanctissimam Familiam, Jesu, Mariæ, Joseph, humano generi præmia præstitisti; tribue, quæsumus, ut in quâ vitæ authorem nobis similem forìs agnovimus, per eam intùs reformari mereamur. Per eumdem Dominum nostrum, &c.

Mémoire du III. *Dimanche après Pâque.*

Ant.

A - Men di co vo-bis, qui-a plo-

ra-bi-tis et fle- bi-tis vos; mun-dus au-

tem gau-de-bit, vos ve-rò con-tris-ta-

bi- mi-ni : sed tris-ti- ti- a ves- tra

ver-te-tur in gau-di-um, al- le- lu-ia. ℣.

℣. Mane nobiscum, Domine, alleluia;
R. Quoniam advesperascit, alleluia.

Oraison.

DEus, qui errantibus, ut in viam possint redire justitiæ, veritatis tuæ lumen osten-

dis: da cunctis qui christianâ professione censentur, et illa respuere, quæ huic inimica sunt nomini, et ea, quæ sunt apta, sectari. Per Dominum nostrum, &c.

IV. Dimanche après Pâque.

Sémi-double.

Comme au Dimanche de Quasimodo, page 391.

CAPITULE. *Jacq.* 1. *v.* 17.

CArissimi, Omne datum optimum, et omne donum perfectum de sursùm est, descendens à Patre luminum: apud quem non est transmutatio, nec vicissitudinis obumbratio.

℟. Deo gratias.

A Magnificat.

Ant.

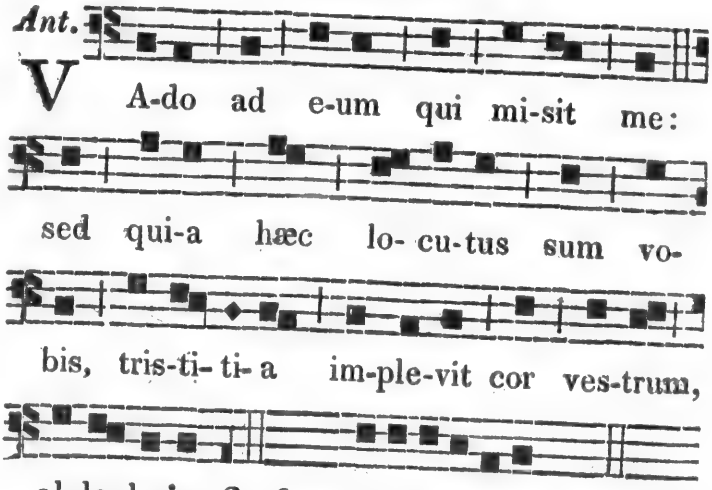

2. *Cant.* Magnificat, &c. *p.* 12.

Oraison.

DEus, qui Fidelium mentes unius efficis voluntatis ; da populis tuis, id amare quod præcipis, id desiderare quod promittis : ut inter mundanas varietates ibì nostra fixa sint corda, ubì vera sunt gaudia. Per Dominum, &c.

A Québec, l'on fait aujourd'hui l'Octave de la Fête de la Sainte Famille.

Double-Majeur.

Tout est comme au jour de la Fête, page 395, *excepté l'Hymne.*

Hym.

PER-DI-TI quon-dam re-pa-ra-tor or-bis,

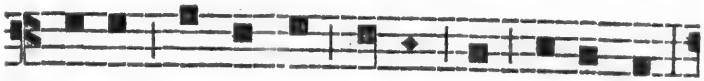

Chris-te, sa-cro-rum de-cus et pa-ren-tum,

Arc-ta te na-tum ca-sa vi-dit, as-tris,

Tu mo-dò reg-nas. 2 *ton.*

QUI priùs blandis resupínus ulnis,
Lacte máterno labra proluébas :
Nunc Dei Patris grémio recéptus,
Gáudia potas.

QUIN, voluptátis rápido súpernæ
Mergis íllapsu próceres Olympi,
Et triúmphantes tua, Rex, per arma,
Luce corónas.

HAC Parens Virgo modò fulget aulâ:
Hîc, priùs pauper, spóliis abúndat:
Grande Réginam diádema cingit,
Quæ modò vilis.

QUI sub óbscurâ latitábat arte,
Príncipes Joseph micat inter altos;
Quanta sacrátas tibi, Christe, curas
Præmia pensant!

Nos tuam serva, Puer alme, prolem:
Sparge, per cunctas, tua regna, gentes:
Una laus, unus pietátis ardor,
Impleat orbem.

VOSQUE cœlestis Púeri párentes,
Non graves flecti précibus cliéntum,
Corda terrénis resolúta vinclis
Júngite Nato.

LAUS tibi, summi Dominátor axis;
In tribus regnans super astra Numen:
Fac et in terrâ Tríadis creátæ
Glória crescat. Amen.

Mémoire du IV. *Dimanche. Ant.* Vado ad eum, &c. *p.* 402. ℣. Mane nobiscum, &c. *p.* 401. *Oraison,* Deus, qui Fidelium, &c. *page* 403.

V. Dimanche après Pâque.

Sémi-double.

Comme au Dimanche de Quasimodo page 391.

CAPITULE. *Jacq.* 1. *v.* 22.

CArissimi, Estote factores verbi, et non auditores tantùm, fallentes vosmetipsos.

Quia si quis auditor est verbi, et non factor; hic comparabitur viro consideranti vultum nativitatis suæ in speculo; consideravit enim se, et abiit, et statim oblitus est qualis fuerit.

℟. Deo gratias.

A Magnificat.

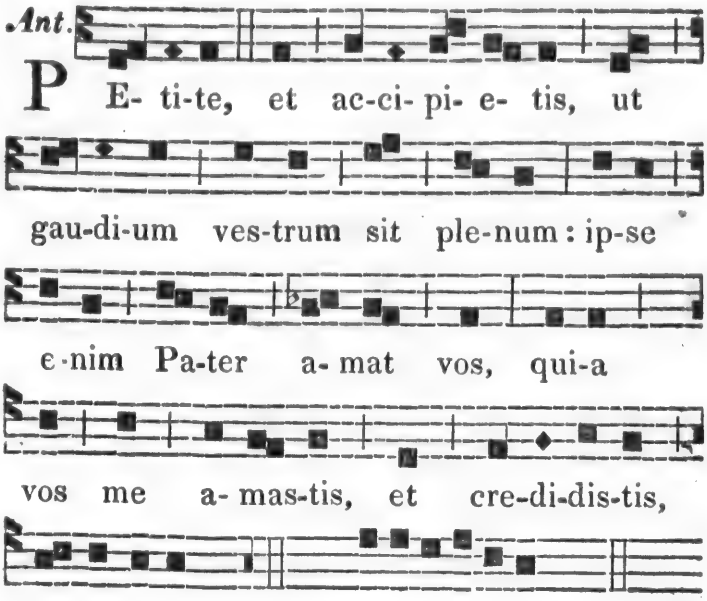

8. *Cant.* Magnificat, &c. *p.* 12.

Oraison.

DEus, à quo bona cuncta procedunt; largire supplicibus tuis, ut cogitemus, te inspirante, quæ recta sunt; et, te gubernante, eadem faciamus. Per Dominum nostrum, &c.

ASCENSION DE N. S.

Double de I. *Classe.*
Avec Octave.

A Vêpres.

Ant. V I-ri Ga-li- læ- i, quid as-pi-ci-
tis in cœ-lum? Hic Je-sus, qui as-
sump-tus est à vo-bis, in cœ-lum, sic
ve-ni-et, al-le-lu-ia. 7. *Ps.* Dixit Dnus. *p.* 4.
Ant. Cùm-que in-tu-e-ren-tur in cœ-lum
e- un-tem il- lum, di- xe-runt, al- le-
lu-ia. 8. *Ps.* Confitebor, &c. *page* 5.

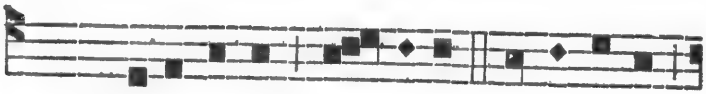

Ant. E-le-va-tis ma- ni-bus be-ne-di-xit

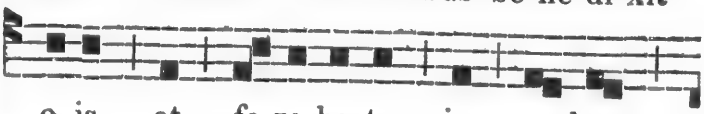

e-is, et fe-re-ba-tur in cœ-lum,

al- le- lu-ia. 4. *Ps.* Beatus vir, &c. *p.* 6.

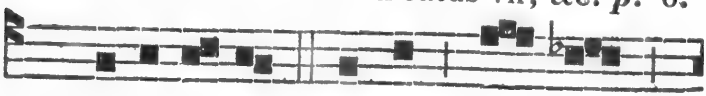

Ant. E-xal-ta-te Re-gem re- gum,

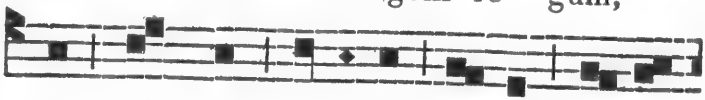

et hym-num di- ci-te De- o, al- le-

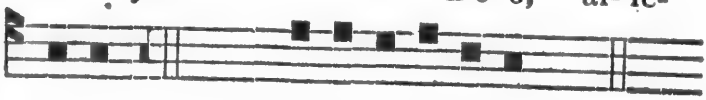

lu-ia. 8. *Ps.* Laudate, pueri, &c. *page* 8.

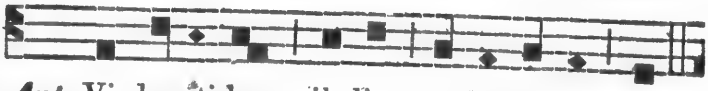

Ant. Vi-den-ti-bus il- lis, e- le-va-tus est,

et nu-bes sus-ce-pit e-um in cœ-lo,

al- le- lu-ia. 8. *Ps.* Laudate Dnum. &c. *p.* 40.

CAPITULE. *Act.* 1. *v.* 1.

PRimum quidem sermonem feci de omnibus, ô Theophile! quæ cœpit Jesus facere et docere, usque in diem, quâ præcipiens Apostolis per Spiritum Sanctum, quos elegit, assumptus est. ℟. Deo gratias.

Hym.

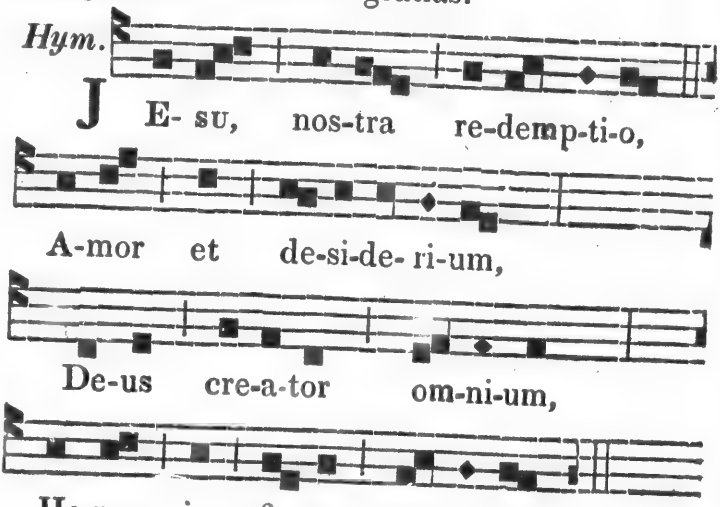

3 *ton.*

QUÆ te vicit cleméntia,
Ut ferres nostra crímina?
Crudélem mortem pátiens,
Ut nos à morte tólleres?
INFERNI claustra pénetrans,
Tuos captívos rédimens,
Victor triumpho nóbili,
Ad dextram Patris résidens.
IPSA te cogat píetas,
Ut mala nostra súperes,
Parcendo, et voti cómpotes
Nos tuo vultu sáties.

Tu esto nostrum gáudium,
Qui es futúrus præmium :
Sit nostra in te glória,
Per cuncta semper sæcula. Amen.
℣. Dominus in cœlo, alleluia ;
℟. Paravit sedem suam, alleluia.

A Magnificat.

Ant.

O Rex glo- ri-æ, Do-mi-ne

vir-tu-tum, qui tri-um- pha-tor ho-

di-è su- per om-nes cœ-los as-cen-

dis- ti, ne de-re-lin-quas nos or-

pha-nos : sed mit-te pro-mis-sum Pa-

tris in nos, Spi-ri-tum ve-ri-ta- tis,

al-le- lu-ia. 2. *Cant.* Magnificat, &c. *p.* 12.
Ant.

Oraison.

COncede, quæsumus, Omnipotens Deus : ut qui hodiernâ die Unigenitum tuum Redemptorem nostrum ad cœlos ascendisse credimus, ipsi quoque mente in cœlestibus habitemus. Per eumdem Dominum nostrum, &c.

On fait Mémoire d'une Fête Double ou Sémi-double qui se rencontre le landemain de l'Ascension.

Dim. dans l'Octave de l'Ascension.

Sémi-double.

Les Vêpres sont comme au jour de la Fête, page 406, ex cepté ce qui suit :

CAPITULE. 1. *Pierre*, 4.

CArissimi, Estote prudentes, et vigilate in orationibus. Ante omnia autem mutuam in vobismetipsis caritatem continuam habentes : quia caritas operit multitudinem peccatorum.

℣. Dominus in cœlo, alleluia ;
℟. Paravit sedem suam, alleluia.

A Magnificat.

Ant.

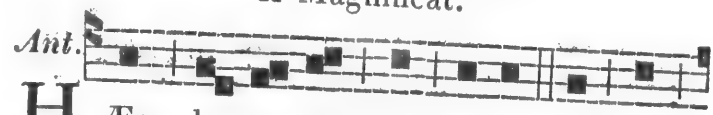

HÆc lo- cu- tus sum vo-bis, ut cùm

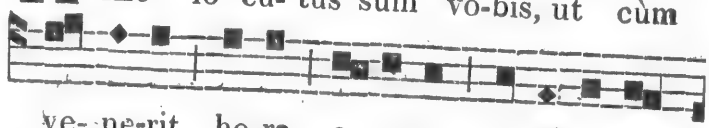

ve- ne-rit ho-ra e- o-rum, re-mi-nis-ca-

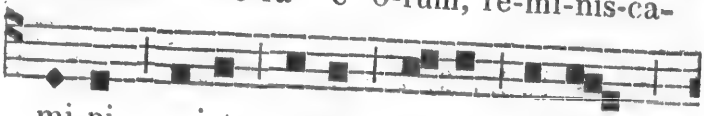

mi-ni, qui-a e-go di-xi vo-bis,

al- le- lu-ia. 8. *Cant.* Magnificat, &c. *p.* 12.

Oraison.

OMnipotens sempiterne Deus, fac nos tibi semper et devotam gerere voluntatem, et Majestati tuæ sincero corde servire. Per Dominum nostrum, &c.

On fait Mémoire de l'Ascension.

Ant. O Rex gloriæ, &c. *page* 409.

℣. Ascendit Deus in jubilatione, alleluia;

℟. Et Dominus in voce tubæ, alleluia.

Oraison.

Concede, quæsumus, &c. *page* 410.

DIM. DE LA PENTECOTE.

Double de I. *Classe.*

Avec Octave.

A Vêpres.

Ant. CUm com-ple-ren-tur di- es Pen-te-

cos-tes, e-rant om-nes pa- ri-ter in

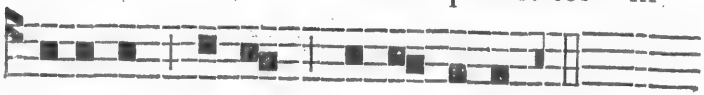

e-o-dem lo-co, al- le- lu-ia. 8 *ton.*

Ant.

Ps. Dixit Dominus, &c. *page* 4.

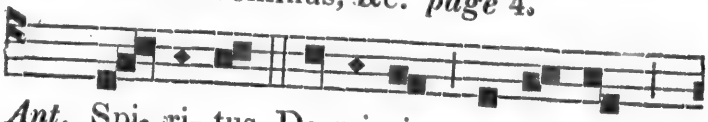

Ant. Spi- ri- tus Do-mi-ni re-ple-vit

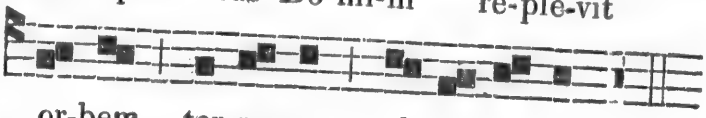

or-bem ter-ra-rum, al- le- lu- ia. 8.

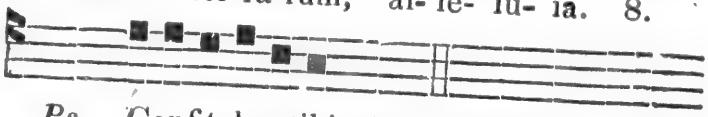

Ps. Confitebor tibi, &c. *page* 5.

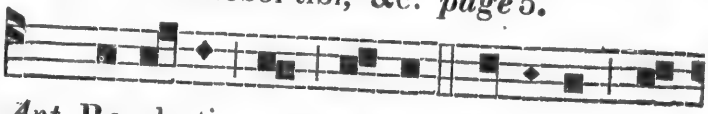

Ant. Re-ple-ti sunt om-nes Spi-ri-tu Sanc-

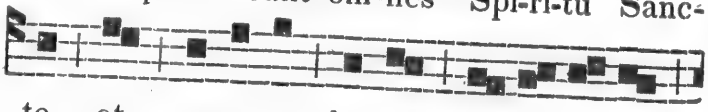

to, et cœ-pe-runt lo-qui, al- le- lu- ia,

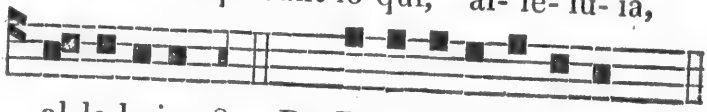

al-le-lu-ia. 8. *Ps.* Beatus vir, &c. *page* 6.

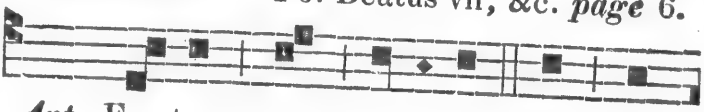

Ant. Fon-tes, et om-ni-a quæ mo-

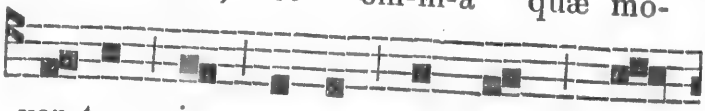

ven-tur in a-quis, hym-num di-

ci-te De- o, al- le- lu-ia. 1 *ton.*

Ps. Laudate, pueri, &c. *page* 8.

Ant. Lo-que-ban-tur va- ri- is lin-guis

A-pos- to-li mag-na-li- a De-i,

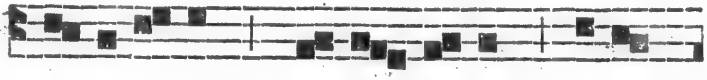

al- le-lu- ia, al- le- lu-ia, al-le-

lu-ia. 7. *Ps.* In exitu, &c. *page* 8.

CAPITULE. *Act.* 2. *v.* 1.

CUm complerentur dies Pentecostes, erant omnes Discipuli pariter in eodem loco: et factus est repentè de cœlo sonus tanquàm advenientis spiritûs vehementis, et replevit totam domum ubì erant sedentes. ℟. Deo gratias.

Hym.

VE-ni, Cre- a-tor Spi- ri-tus,

Ant.

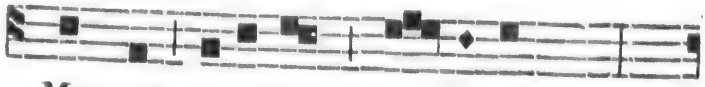

Men-tes tu-o-rum vi- si-ta ;

Im-ple su-per-nâ gra-ti- â

Quæ tu cre- as-ti pec-to- ra. 7 *ton.*

Qui Paraclétus díceris,
Donum Dei Altíssimi,
Fons vivus, ignis, cáritas,
Et spiritális únctio.

Tu septiformis múnere,
Dextræ Dei tu dígitus,
Tu ritè promissum Patris,
Sermóne ditans gúttura.

Accende lumen sénsibus,
Infunde amórem córdibus,
Infirma nostri córporis
Virtúte firmans perpeti.

Hostem repellas lóngiùs,
Pacémque donas prótinùs,
Ductóre sic te prævio
Vitemus omne nóxium.

Per te sciámus da Patrem,
Noscámus atque Fílium,
Te utriusque Spíritum,
Credámus omni témpore.

¶ Gloria Patri Dómino,
Natóque, qui à mórtuis
Surrexit, ac Paráclito,
In sempiterna sæcula. Amen.

¶ *On dit la même Strophe à Complies.*

℣. Loquebantur variis linguis Apostoli, allel.
℟. Magnalia Dei, alleluia.

A Magnificat.

Ant.

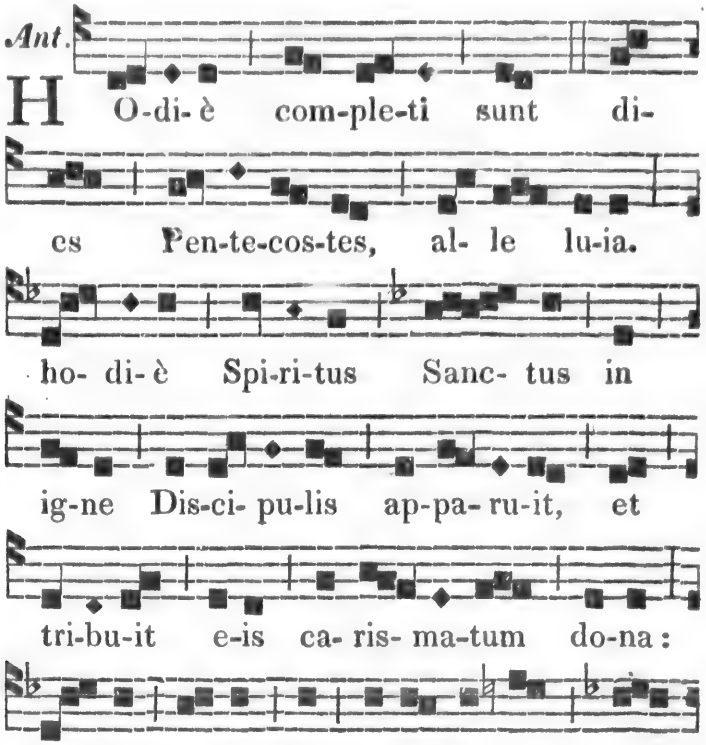

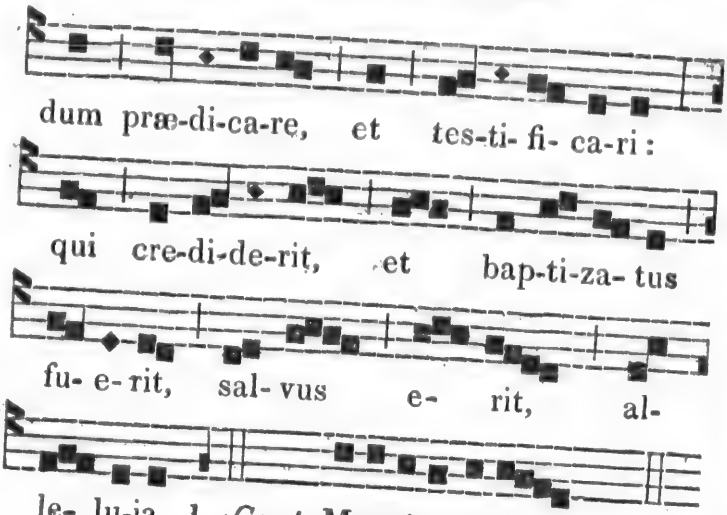

1. *Cant.* Magnificat, &c. *page* 12.

Oraison.

DEus, qui hodiernâ die, corda Fidelium Sancti Spiritûs illustratione docuisti : da nobis in eodem Spiritu recta sapere, et de ejus semper consolatione gaudere. Per Dominum nostrum.....ejusdem Spiritûs, &c.

Lundi de la Pentecôte.

Double de I. *Classe.*

Aujourd'hui et demain, on chante les Vêpres, comme hier, excepté ce qui suit :

A Magnificat.

Ant. SI quis di- li- git me, ser-mo-

ca-ri :

i-za- tus

al-

page 12.

Fidelium
uisti : da
t de ejus
Dominum

Vêpres,

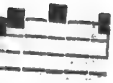

er-mo-

nem me-um ser-va-bit, et Pa-ter

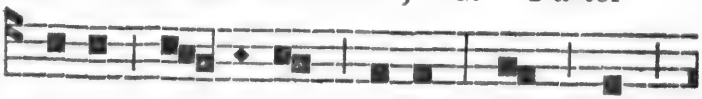

me-us di- li- git e-um, et ad

e-um ve- ni- e- mus, et man-si-o-nem

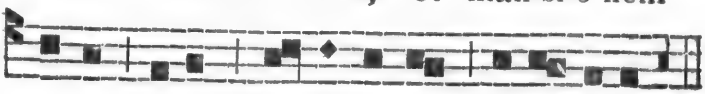

a-pud e-um fa- ci- e-mus, al-le- lu-ia. **3.**

Cant. Magnificat, &c. *page* 12.

Oraison.

DEus, qui Apostolis tuis Sanctum dedisti Spiritum : concede plebi tuæ piæ petitionis effectum ; ut quibus dedisti fidem, largiaris et pacem. Per Dominum..... in unitate ejusdem Spiritûs, &c.

Mardi de la Pentecôte.

Double de I. *Classe.*

A Magnificat.

Ant.

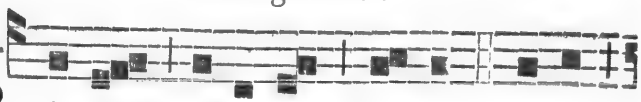

PA-cem re-lin-quo vo-bis, pa-cem

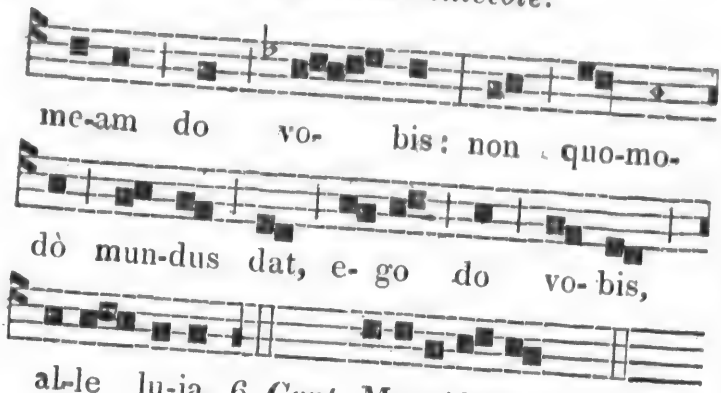

6. *Cant.* Magnificat, &c. *p.* 12.

Oraison.

ADsit nobis, quæsumus, Domine, virtus Spiritûs Sancti, quæ et corda nostra clementer expurget, et ab omnibus tueatur adversis. Per Dominum nostrum, ... in unitate ejusdem Spiritûs, &c.

On ne fait aucune Mémoire.

DIMANCHE DE LA

TRES-SAINTE TRINITE.

Double de II. *Classe.*

A Vêpres.

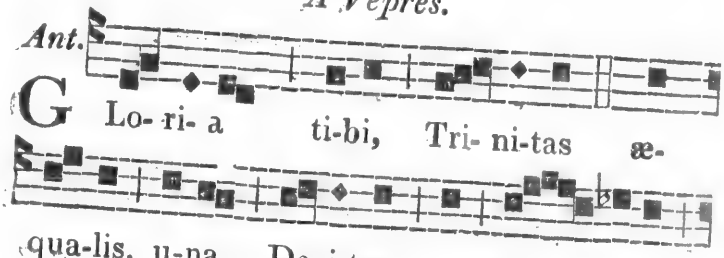

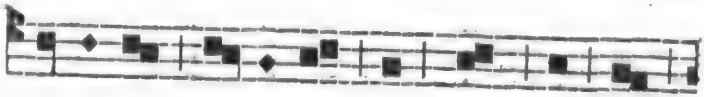

om-ni-a sæ-cu- la, et nunc et in

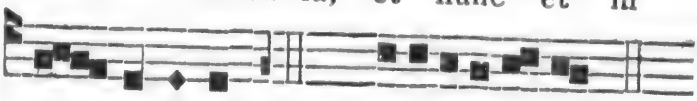

per- pe-tu-um. 1. *Ps.* Dixit Dnus. &c. *p.* 4.

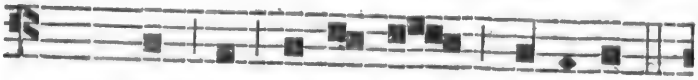

Ant. Laus et pe-ren- nis glo-ri- a

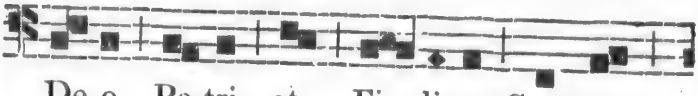

De-o Pa-tri, et Fi- li- o, Sanc-to

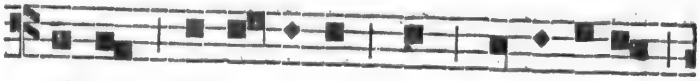

si-mul Pa-ra-cli-to, in sæ-cu-lo-rum

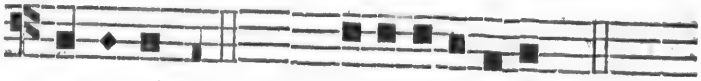

sæ-cu-la. 2. *Ps.* Confitebor tibi, &c. *p.* 5.

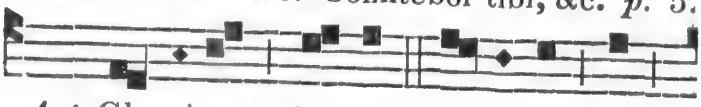

Ant. Glo- ri-a lau-dis re- so-net in

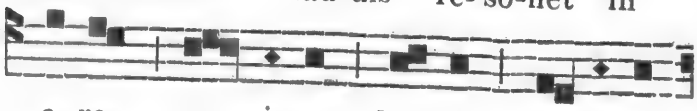

o- re om- ni-um, Pa- tri ge-ni-tæ-

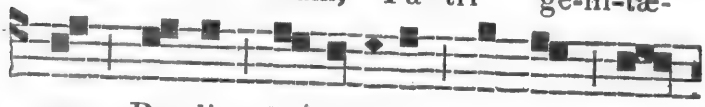

que Pro-li ; Spi-ri-tu-i Sanc-to pa-

ri-ter re-sul-tet lau-de pe- ren-ni. 3.

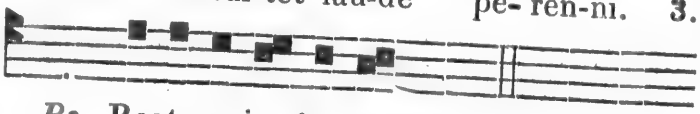

Ps. Beatus vir, &c. *page* 6.

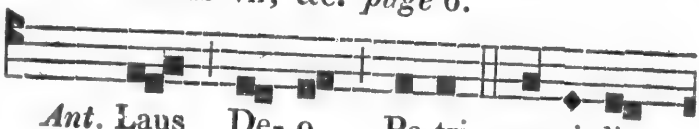

Ant. Laus De- o Pa-tri, pa-ri- li-

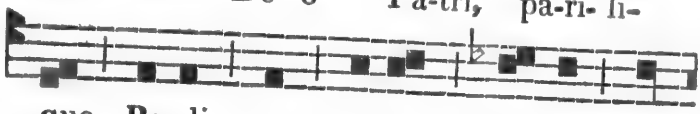

que Pro-li, et ti-bi, Sanc-te, stu-

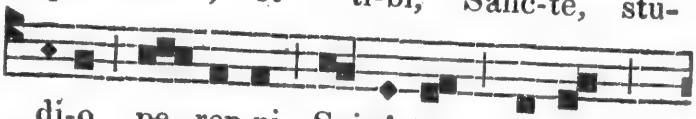

di-o pe- ren-ni, Spi-ri-tus, nos-tro

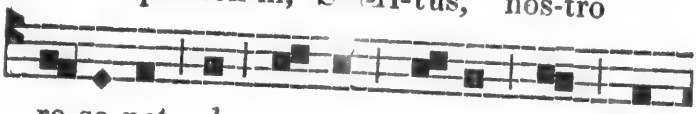

re-so-net ab o- re, om-ne per æ-

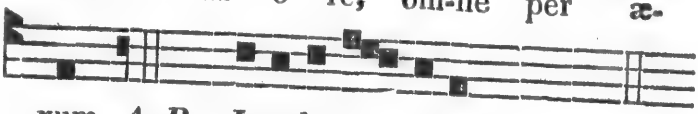

vum. 4. *Ps.* Laudate, pueri, &c. *page* 8.

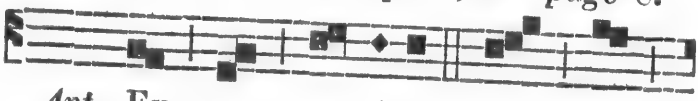

Ant. Ex quo om-ni-a, per quem

om- ni- a, in quo om- ni- a:

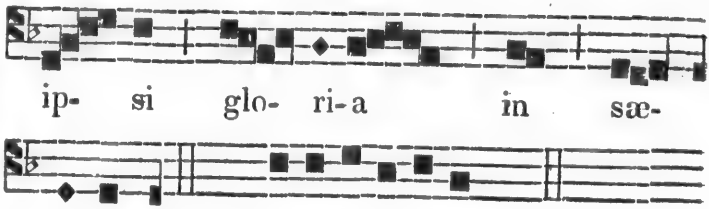

CAPITULE. *Rom.* 11. *v.* 33.

O Altitudo divitiarum sapientiæ et scientiæ Dei! Quàm incomprehensibilia sunt judicia ejus, et investigabiles viæ ejus! R. Deo gratias.

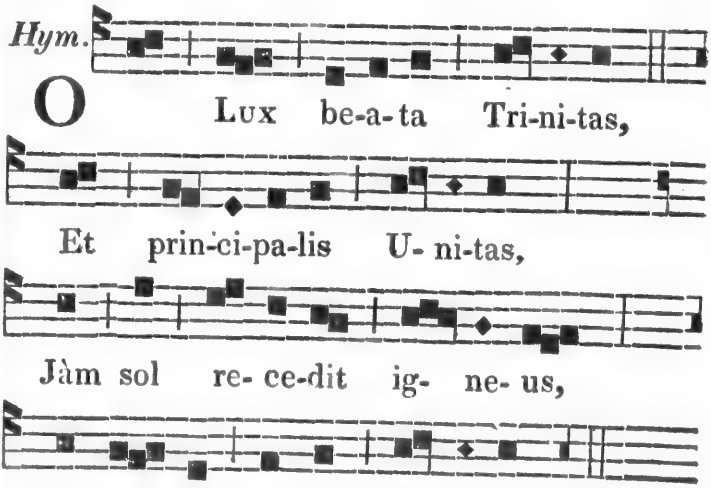

TE manè laudum cármine,
Te deprecémur vésperè:
Te nostra supplex glória
Per cuncta laudet sæcula.
DEO Patri sit glória,

Ant. 2 N

Ejúsque soli Fílio,
Cum Spíritu Paráclito,
Et nunc, et in perpétuum. Amen.

℣. Benedictus es, Domine, in firmamento cœli,
℟. Et laudabilis et gloriosus in sæcula.

A Magnificat.

Ant.

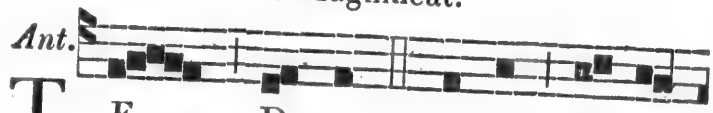

TE De-um Pa-trem In- ge-

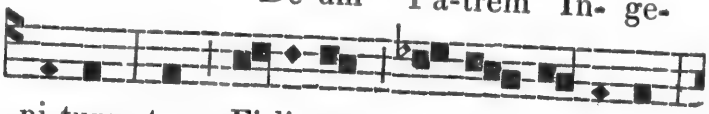

ni-tum, te Fi-li-um U- ni- ge-ni-tum,

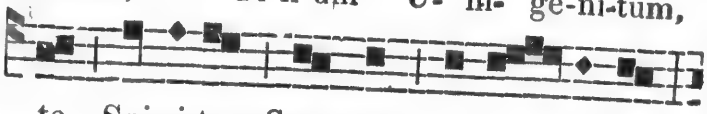

te Spi-ri-tum Sanc-tum Pa-ra- cli-tum,

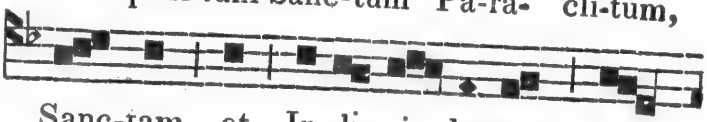

Sanc-tam et In-di- vi- du-am Tri-

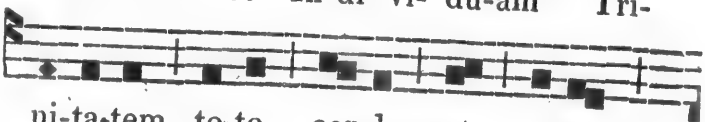

ni-ta-tem, to-to cor-de et o-re

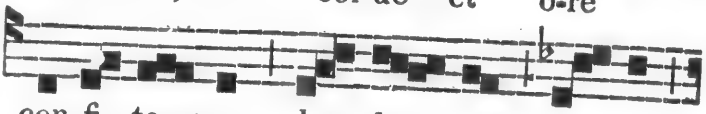

con-fi- te- mur, lau- da- mus, at- que

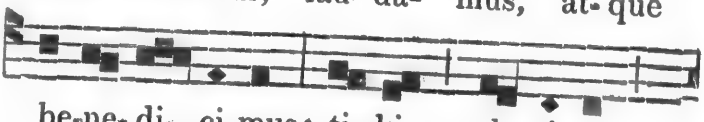

be-ne- di- ci-mus: ti- bi glo- ri- a

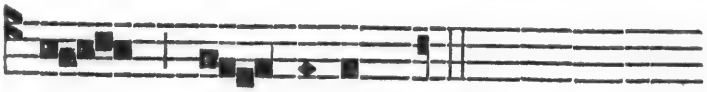

in sæ- cu- la. 4 *ton.*

Cant. Magnificat, &c. *page* 12.

Oraison.

OMnipotens sempiterne Deus, qui dedisti famulis tuis in confessione veræ fidei, æternæ Trinitatis gloriam agnoscere, et in potentià Majestatis adorare Unitatem: quæsumus, ut ejusdem fidei firmitate, ab omnibus semper muniamur adversis. Per Dominum nostrum, &c.

Mémoire du I. *Dimanche après la Pentecôte.*

Ant.

NO- li- te ju-di- ca- re, ut non

ju-di-ce-mi-ni: in quo e-nim ju-di-

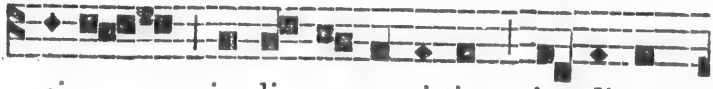

ci-o ju-di- ca- ve-ri-tis, ju- di-ca-

bi-mi-ni, di- cit Do-mi-nus. 8 *ton.*

℣. Dirigatur, Domine, oratio mea,
℟. Sicut incensum in conspectu tuo.

Ant.

Oraison.

DEus, in te sperantium fortitudo, adesto propitius invocationibus nostris; et quia sine te nihil potest mortalis infirmitas, præsta auxilium gratiæ tuæ: ut in exequendis mandatis tuis, et voluntate tibi et actione placeamus. Per Dominum nostrum, &c.

FETE-DIEU.

Double de I. *Classe.*

Avec Octave.

A Vêpres.

Ant. SA-cer-dos in æ- ter-num Chris-

tus Do-mi-nus se- cun- dùm or-

di-nem Mel-chi-se-dech, pa-nem et vi-

num ob-tu-lit. 1. *Ps.* Dixit Dnus. &c. *p.* 4.

Ant. Mi-se- ra-tor Do- mi-nus es-

cam de-dit ti- men-ti-bus se, in

me-mo-ri-am su- o- rum mi-ra- bi-

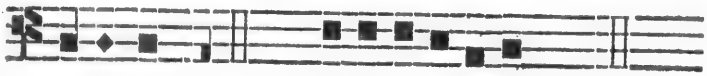

li-um. 2. *Ps.* Confitebor tibi, &c. *p.* 5.

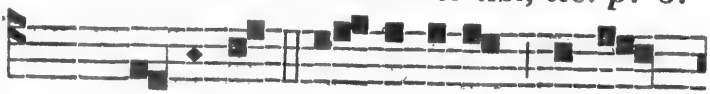

Ant. Ca- li- cem sa- lu-ta-ris ac-ci-

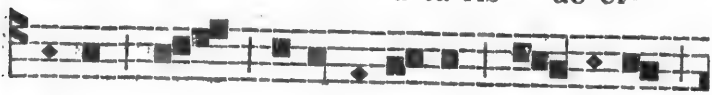

pi-am, et sa-cri-fi-ca-bo hos- ti-am

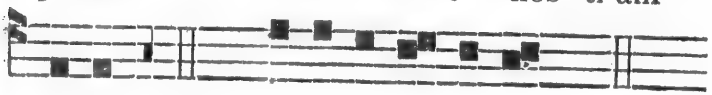

lau-dis. 3. *Ps.* Credidi propter, &c. *page* 44.

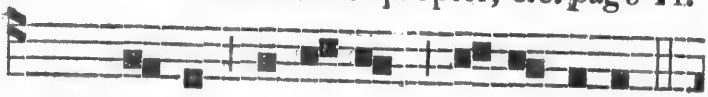

Ant. Si-cut no-vel-læ o- li- va-rum

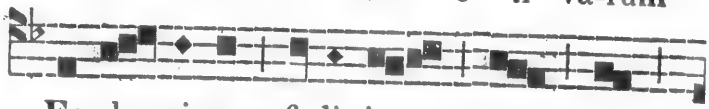

Ec-cle- si-æ fi- li- i sint in

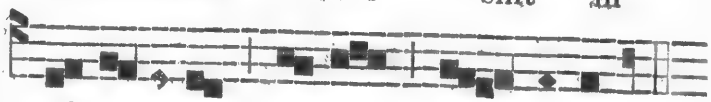

cir-cu- i- tu men-sæ Do- mi-ni. 4.

Ant.

Ps. 127,

B E- a- ti om-nes qui ti-ment Do-

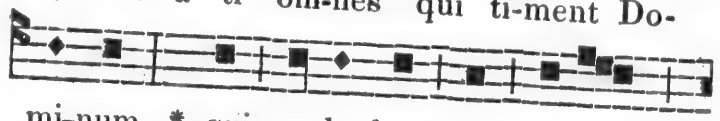

mi-num, * qui am-bu-lant in vi- is

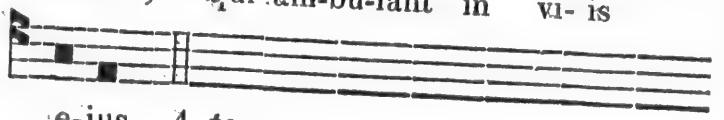

e-jus. 4 *ton.*

Labóres manuum tuárum quia mandcábis: * beátus es, et benè tibi erit.

Uxor tua sicut vitis abúndans, * in láteribus domûs tuæ.

Fílii tui sicut novellæ olivárum, * in circuitu mensæ tuæ.

Eccè sic benedicétur homo, * qui timet Dóminum.

Benedícat tibi Dóminus ex Sion: * et vídeas bona Jerusalem ómnibus diébus vitæ tuæ.

Et vídeas fílios filiórum tuórum, * pacem super Israël. Glória Patri, &c.

On répète l'Ant. Sicut novellæ, &c.

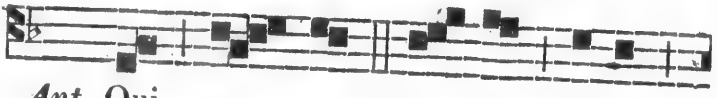

Ant. Qui pa- cem po- nit fi-nes

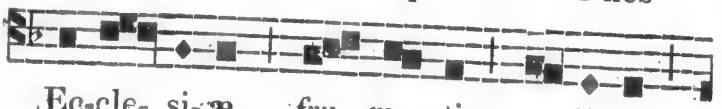

Ec-cle- si-æ, fru- men-ti a- di- pe

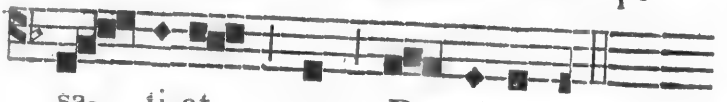

sa- ti-at nos Do- mi-nus. 5.

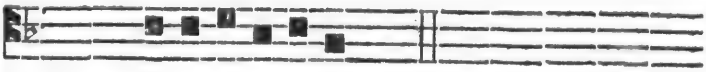

Ps. Lauda Jerusalem, &c. *page* 92.

CAPITULE. 1. *Cor.* 11. *v.* 23.

FRatres, Ego enim accepi à Domino quod et tradidi vobis; quoniam Dominus Jesus in quâ nocte tradebatur, accepit panem, et gratias agens, fregit, et dixit: Accipite, et manducate: Hoc est Corpus meum, quod pro vobis tradetur: hoc facite in meam commemorationem. ℟. Deo gratias.

Hym.

P An-ge, lin-gua, glo-ri-o- si

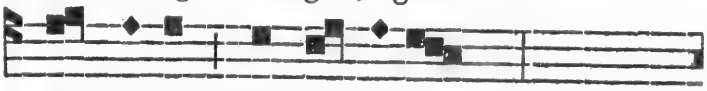

Cor-po-ris Mys-te- ri- um,

San-gui-nis-que pre-ti- o- si,

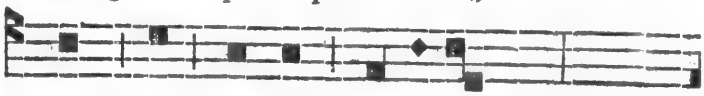

Quem in mun-di pre-ti-um,

Fruc-tus ven-tris ge-ne-ro-si,

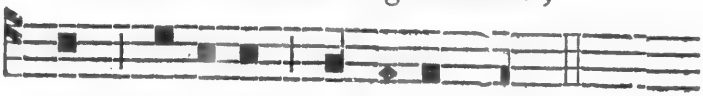

Rex ef- fu-dit gen-ti-um. 4 *ton.*

Nobis datus, nobis natus
Ex intactâ Virgine,
Et in mundo conversátus,
Sparso verbi sémine,
Sui moras incolátûs
Miro clausit órdine.

In suprémæ nocte cœnæ,
Recumbens cum frátribus,
Observátâ lege plenè,
Cibis in legálibus,
Cibum turbæ duodénæ
Se dat suis mánibus.

Verbum caro, panem verum
Verbo carnem éfficit:
Fitque sanguis Christi merum;
Et, si sensus déficit,
Ad firmandum cor sincérum
Sola fides súfficit.

¶ Tantum ergo Sacramentum
Venerémur cernui:
Et antíquum documentum,
Novo cedat rítui:
Præstet fides supplementum
Sensuum defectui.

Genitori, Genitóque
Laus et jubilátio,
Salus, honor, virtus quoque
Sit et benedíctio:
Procedenti ab utróque
Compar sit laudátio. Amen.

℣. Panem de cœlo præstitisti eis, alleluia,
℟. Omne delectamentum in se habentem, all.

¶ *On se met à genoux pendant cette Strophe.*

A Magnificat.

Ant. O sa- crum con-vi- vi-um, in

quo Chris- tus su- mi-tur: re-

co- li-tur me- mo- ri-a pas-

si-o- nis e- jus: mens im- ple- tur

gra- ti-â, et fu- tu- ræ

glo- ri-æ no- bis pig-nus da-

tur, al-le- lu- ia. 5.

Cant. Magnificat, &c. *page* 12.

Oraison.

DEus, qui nobis sub Sacramento mirabili Passionis tuæ memoriam reliquisti: tribue,

quæsumus, ità nos Corporis et Sanguinis tui sacra mysteria venerari, ut Redemptionis tuæ fructum in nobis jugiter sentiamus. Qui vivis et regnas cum Deo Patre in unitate, &c.

Si la Fête de St. Jean-Baptiste se rencontre le landemain de la Fête-Dieu, on n'en fait que Mémoire.

On fait aussi Mémoire de toute autre Fête Double qui s'y rencontre.

Dimanche dans l'Octave de la Fête-Dieu.

II. Dimanche après la Pentecôte.

Tout comme au jour de la Fête-Dieu, page 424, excepté ce qui suit :

CAPITULE. 1. *Jean* 3. *v.* 13.

CArissimi, Nolite mirari si odit vos mundus. Nos scimus quoniam translati sumus de morte ad vitam, quoniam diligimus fratres.

℟. Deo gratias.

℣. Cibavit illos ex adipe frumenti, alleluia,

℟. Et de petrâ, melle saturavit eos, alleluia.

A Magnificat.

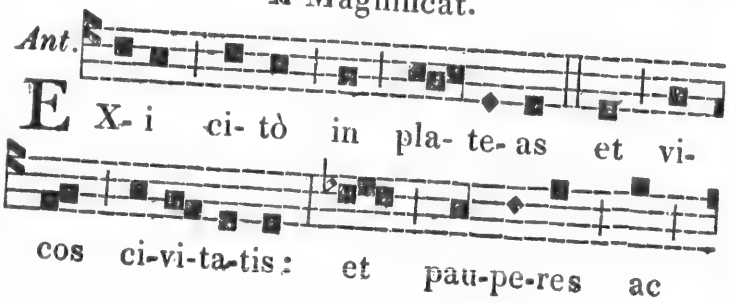

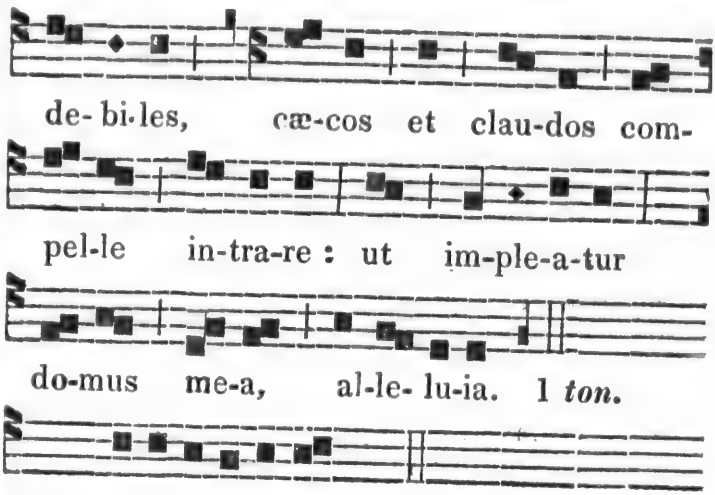

Cant. Magnificat, &c. *page* 12.

Oraison.

SAncti Nominis tui, Domine, timorem pariter et amorem fac nos habere perpetuum : quia nunqùam tuâ gubernatione destituis, quos in soliditate tuæ dilectionis instituis. Per Dominum nostrum, &c.

Mémoire de l'Octave.

Ant. O sacrum, &c. ℣. Panem de cœlo, &c. *Oraison.* Deus qui, &c. *pages* 428 *et* 429.

III. Dimanche après la Pentecôte.

On chante le Verset suivant, depuis ce Dimanche jusqu'à l'Avent.

℣. Dirigatur, Domine, oratio mea,
℟. Sicut incensum in conspectu tuo.

A Magnificat.

Ant.

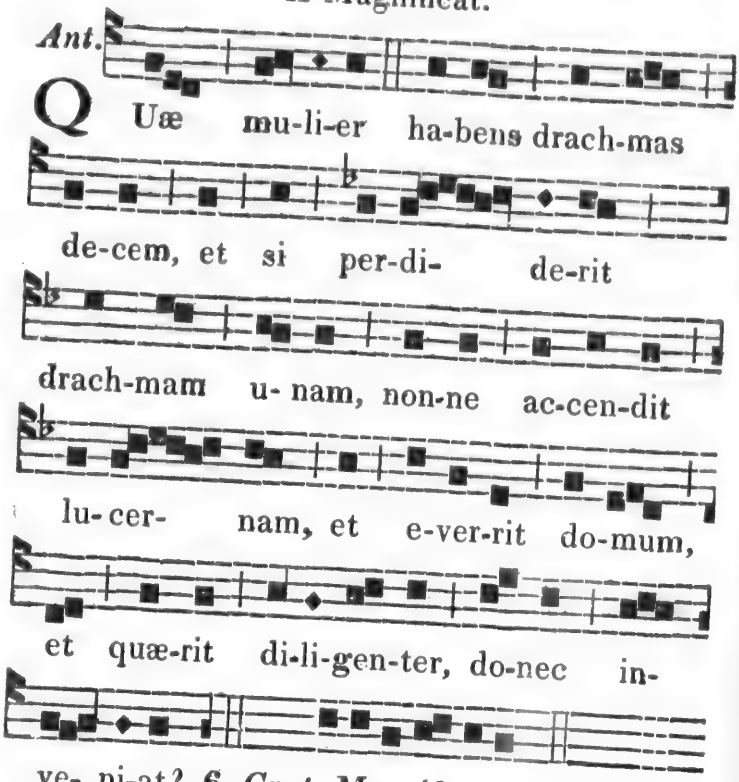

6. *Cant.* Magnificat, &c. *page* 12.

Oraison.

PRotector in te sperantium, Deus, sine quo nihil est validum, nihil sanctum : multiplica super nos misericordiam tuam; ut, te rectore, te duce, sic transeamus per bona temporalia, ut non amittamus æterna. Per Dominum nostrum, &c.

IV. Dimanche après la Pentecôte.

A Magnificat.

Ant. P Ræ-cep-tor, per to-tam noc-tem la-bo-ran-tes ni- hil ce- pi-mus ; in ver-bo au-tem tu- o la-xa-bo re-te. 1. *Cant.* Magnificat, &c. *page* 12.

Oraison.

DA nobis, quæsumus, Domine ; ut et mundi cursus pacificè nobis tuo ordine dirigatur, et Ecclesia tua tranquillâ devotione lætetur. Per Dominum nostrum, &c.

V. Dimanche après la Pentecôte.

A Magnificat.

Ant. S I of- fers mu-nus tu- um

Ant. 2 O

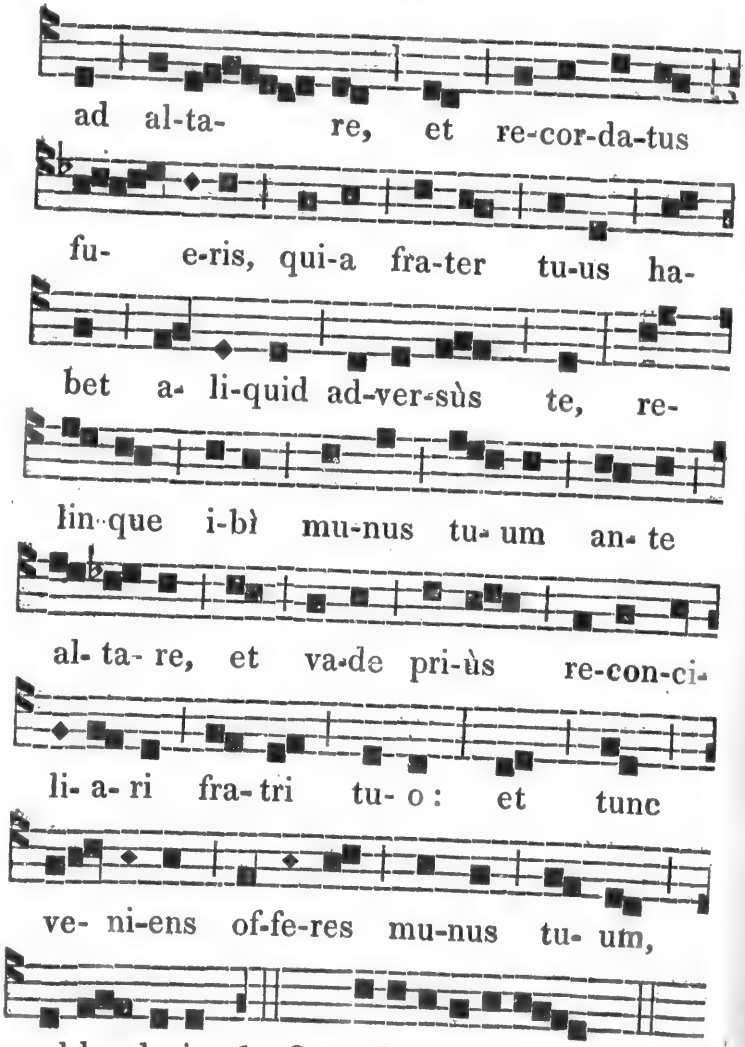

Oraison.

DEus, qui diligentibus te bona invisibilia præparasti: infunde cordibus nostris tui

amoris affectum; ut te in omnibus, et super omnia diligentes, promissiones tuas, quæ omne desiderium superant, consequamur. Per Dominum nostrum, &c.

VI. Dimanche après la Pentecôte.

A Magnificat.

Ant.

M I- se- re-or su-per tur- bam,

qui-a ec-cè jàm tri-du-o sus-ti-nent

me, nec ha-bent quod man-du-cent: et

si di- mi-se-ro e- os je- ju- nos,

de-fi- ci-ent in vi- â, al- le- lu-ia. 7.

Cant. Magnificat, &c. *page* 12.

Oraison.

DEus virtutum, cujus est totum quod est optimum : insere pectoribus nostris amorem tui nominis, et præsta in nobis religionis augmentum : ut quæ sunt bona, nutrias ; ac pietatis studio, quæ sunt nutrita, custodias. Per Dominum nostrum, &c.

VII. Dimanche après la Pentecôte.

A Magnificat.

Ant.

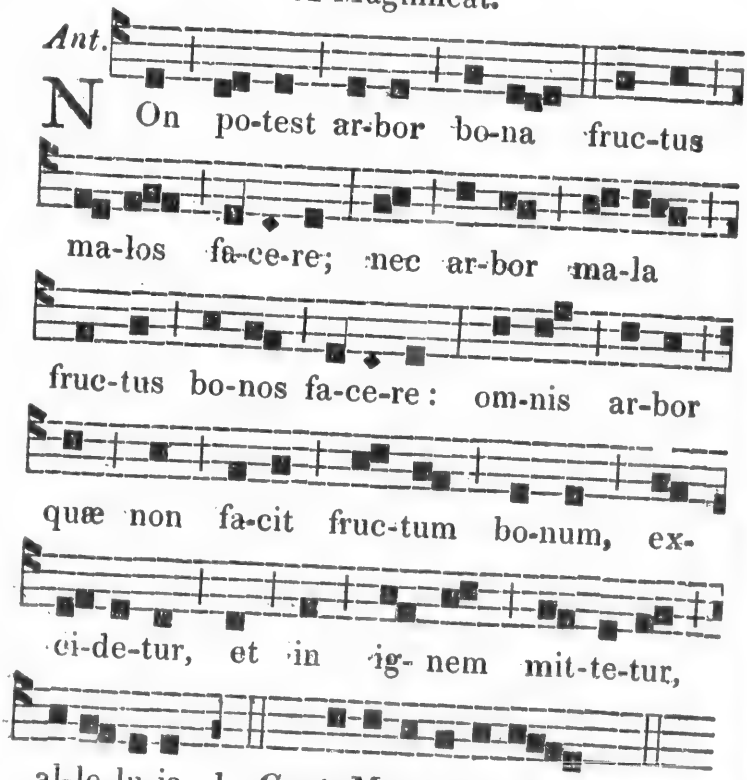

1. *Cant.* Magnificat, &c. *page* 12.

Oraison.

DEus, cujus providentia in suî dispositione non fallitur: te supplices exoramus, ut noxia cuncta submoveas, et omnia nobis profutura concedas. Per Dominum nostrum, &c.

VIII. Dimanche après la Pentecôte.

A Magnificat.

Ant.

Q Uid fa- ci-am, qui-a Do-mi-nus me-us au-fert à me vil-li-ca-ti- o-nem? fo- de-re non va- le- o, men-di-ca-re e- ru-bes-co: sci- o quid fa- ci-am, ut cum a- mo-tus fu- e-ro à vil- li-ca- ti- o-ne, re-ci- pi-ant me in do-

mos su-as. 4. *Cant.* Magnificat, &c. *page* 12.

Oraison.

LArgire nobis, quæsumus, Domine, semper spiritum cogitandi quæ recta sunt, propitius, et agendi; ut qui sine te esse non possumus, secundùm te vivere valeamus. Per Dominum nostrum, &c.

IX. Dimanche après la Pentecôte.

A Magnificat.

Ant.

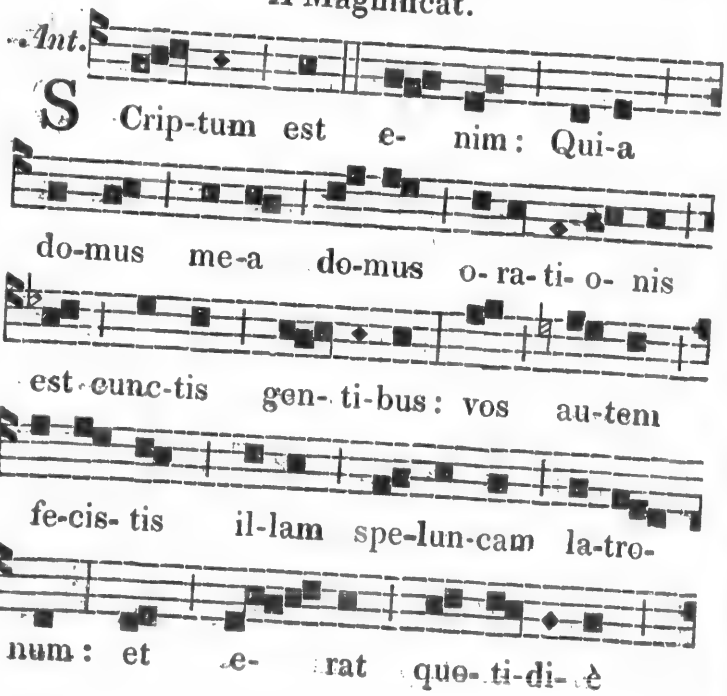

do- cens in- tem-plo. 8 *ton.*

Cant. Magnificat, &c. *page* 12.

Oraison.

PAteant aures misericordiæ tuæ, Domine, precibus supplicantium : et, ut petentibus desiderata concedas, fac eos, quæ tibi sunt placita, postulare. Per Dominum nostrum, &c.

X. Dimanche après la Pentecôte.

A Magnificat.

Ant.

DEs-cen-dit hic jus- ti- fi- ca- tus

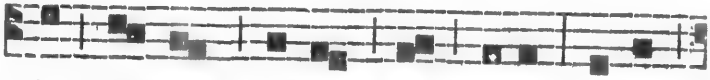

in do-mum su-am ab il-lo: qui- a

om- nis qui se ex-al- tat, hu- mi-

li-a- bi-tur ; et qui se hu-mi- li-at,

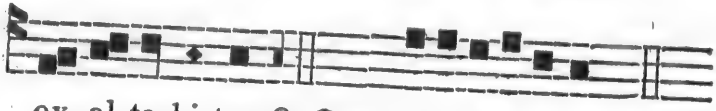

ex- al-ta-bi-tur. 8. *Cant.* Magnificat, &c. *p.* 12.

Oraison.

DEus, qui omnipotentiam tuam parcendo maximè et miserando manifestas : multiplica super nos misericordiam tuam : ut ad tua promissa currentes, cœlestium bonorum facias esse consortes. Per Dominum nostrum, &c.

XI. Dimanche après la Pentecôte.

A Magnificat.

Ant.

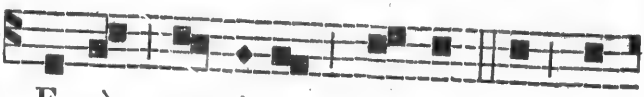

B E- nè om-ni- a fe- cit, et sur-

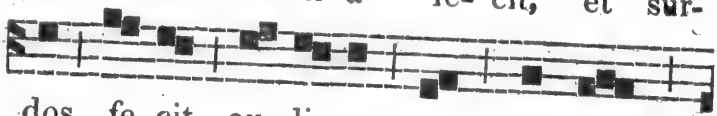

dos fe- cit au- di- re, et mu- tos

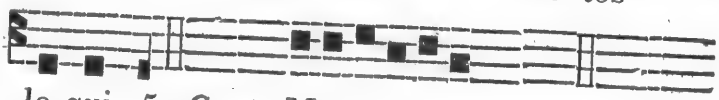

lo-qui. 5. *Cant.* Magnificat, &c. *page* 12.

Oraison.

OMnipotens sempiterne Deus, qui abundantiâ pietatis tuæ, et merita supplicum excedis, et vota : effunde super nos misericordiam tuam ; ut dimittas quæ conscientia metuit, et adjicias quod oratio non præsumit. Per Dominum nostrum, &c.

XII. Dimanche après la Pentecôte.

A Magnificat.

Ant.

H O- mo qui- dam des-cen-de-bat

ab Je- ru-sa-lem in Je- ri- cho,

et in-ci-dit in la-tro-nes: qui e-

ti-am des-po-li-a- ve-runt e-um, et pla-

gis im-po-si- tis, ab-i- e- runt, se-mi-vi-

vo re-lic-to. 8. *Cant.* Magnificat, &c. *p.* 12.

Oraison.

OMnipotens et misericors Deus, de cujus munere venit, ut tibi à fidelibus tuis dignè et laudabiliter serviatur: tribue, quæsumus, nobis, ut ad promissiones tuas sine offensione curramus. Per Dominum nostrum, &c.

XIII. Dimanche après la Pentecôte.

A Magnificat.

Ant. U - Nus au-tem ex il- lis, ut vi- dit quod mun-da-tus est, re- gres-sus est cum mag-nâ vo- ce, mag- ni- fi-cans De-um, al-le- lu- ia. 2.

Cant. Magnificat, &c. *page* 12.

Oraison.

OMnipotens sempiterne Deus, da nobis fidei, spei, et caritatis augmentum ; et ut mereamur assequi quod promittis, fac nos amare quod præcipis. Per Dominum nostrum, &c.

XIV. Dimanche après la Pentecôte.

A Magnificat.

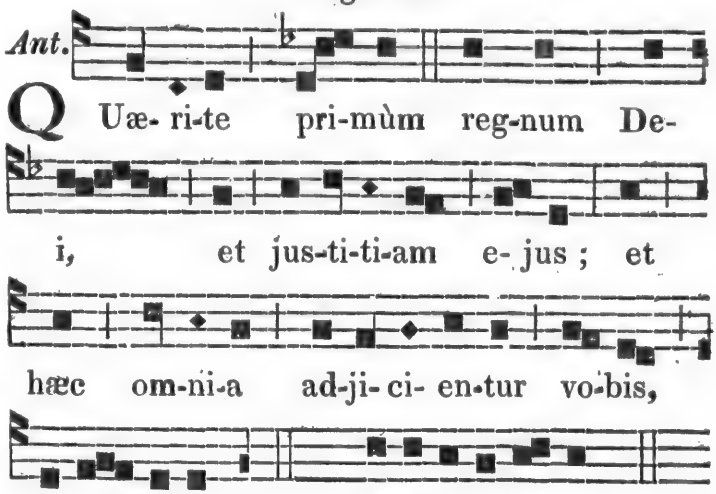

1. *Cant.* Magnificat, &c. *p.* 12.

Oraison.

CUstodi, Domine, quæsumus, Ecclesiam tuam propitiatione perpetuâ; et quia sine te labitur humana mortalitas, tuis semper auxiliis, et abstrahatur à noxiis, et ad salutaria dirigatur. Per Dominum nostrum. &c.

XV. Dimanche après la Pentecôte.

A Magnificat.

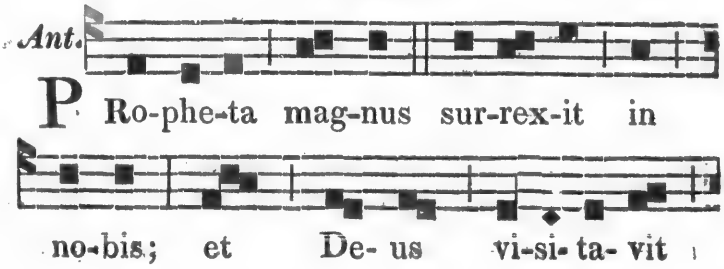

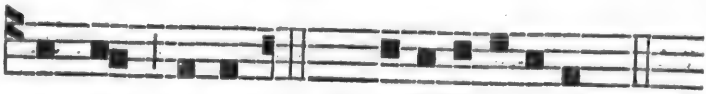

ple-bem su-am. 4. Magnificat, &c. *page* 12.

Oraison.

Ecclesiam tuam, Domine, miseratio continuata mundet et muniat; et quia sine te non potest salva consistere, tuo semper munere gubernetur. Per Dominum nostrum, &c.

XVI. Dimanche après la Pentecôte.

A Magnificat.

Ant.

CUm vo-ca-tus fu-e-ris ad nup-ti-as,

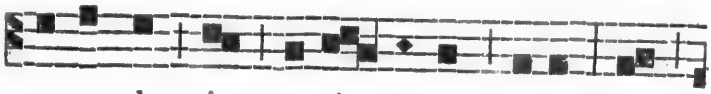

re-cum-be in no-vis-si-mo lo-co: ut

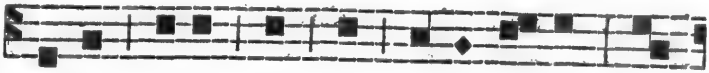

di-cat ti-bi qui te in-vi- ta-vit: A-

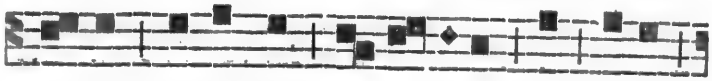

mi-ce, as-cen-de su- pe-ri-ùs; et e-rit

ti-bi glo- ri-a co-ràm si-mul dis-cum-

ben-ti-bus, al- le-lu-ia. 7. Magnificat, &c. *p.* 12.

Oraison.

TUa nos, quæsumus, Domine, gratia semper et præveniat, et sequatur; ac bonis operibus jugiter præstet esse intentos. Per Dominum nostrum, &c.

XVII. Dim. après la Pentecôte.

A Magnificat.

Ant.

QUid vo- bis vi-de-tur de

Chris-to? cu-jus fi- li- us est?

Di-cunt e- i om-nes: Da- vid.

Di-cit e-is Je- sus: Quo-mo-dò

Da- vid in spi-ri-tu vo-cat e-um

Do-mi-num, di-cens: Di- xit Do-mi-nus

Ant.

Do-mi-no me-o: Se-de à dex-tris

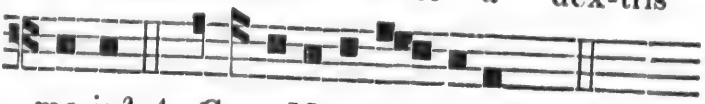

me-is? 4. *Cant.* Magnificat, &c. *page* 12.

Oraison.

DA, quæsumus, Domine, populo tuo diabolica vitare contagia; et te solum Deum purâ mente sectari. Per Dominum nostrum, &c.

XVIII. Dim. après la Pentecôte.

A Magnificat.

Ant.

TU-lit er- gò Pa-ra-ly- ti-cus lec-

tum su-um, in quo ja-ce-bat, mag-

ni- fi-cans De-um: et om-nis plebs,

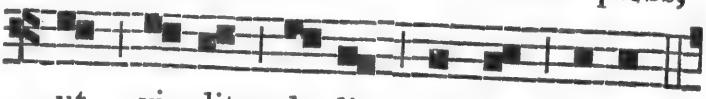

ut vi- dit, de-dit lau-dem De-o. 4.

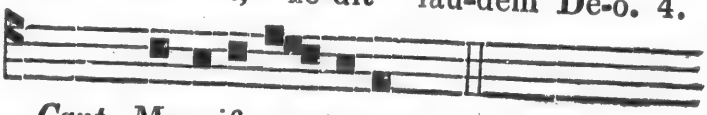

Cant. Magnificat, &c. *page* 12.

Oraison.

DIrigat corda nostra, quæsumus, Domine tuæ miserationis operatio: quia tibi sine te placere non possumus. Per Dominum nostrum, &c.

XIX. Dimanche après la Pentecôte.

A Magnificat.

Ant.

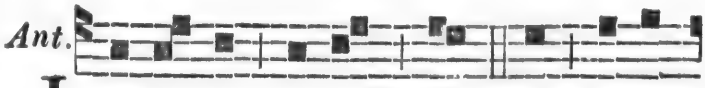

IN- tra-vit au-tem Rex, ut vi-de-

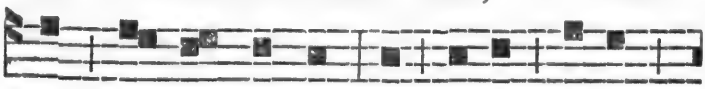

ret dis-cum-ben-tes: et vi-dit il-lìc

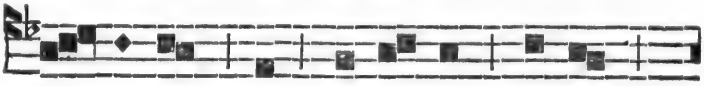

ho- mi-nem non ves-ti-tum ves-te

nup-ti-a- li, et a-it il- li: A-mi-ce,

quo-mo-dò hùc in- tras- ti, non

ha-bens ves-tem nup-ti- a- lem? 3 *ton.*

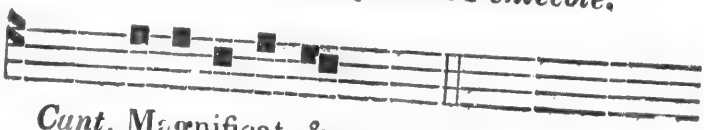

Cant. Magnificat, &c. *page* 12.

Oraison.

OMnipotens et misericors Deus, universa nobis adversantia propitiatus exclude; ut mente et corpore pariter expediti, quæ tua sunt, liberis mentibus exequamur. Per Dominum nostrum, &c.

XX. Dimanche après la Pentecôte.

A Magnificat.

Ant.

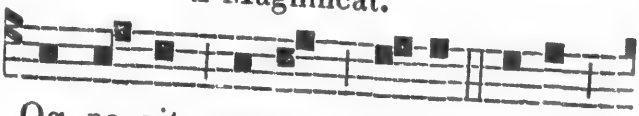

C Og- no- vit au-tem pa-ter, qui-a

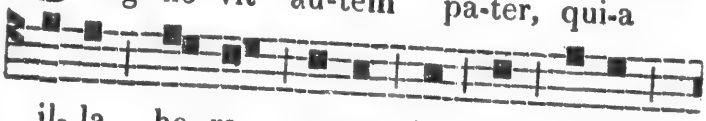

il- la ho- ra e-rat, in quâ di-xit

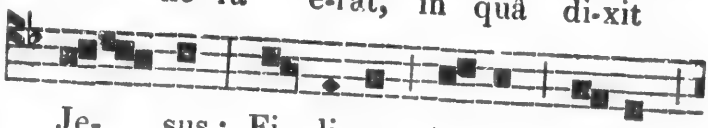

Je- sus: Fi- li-us tu- us vi- vit:

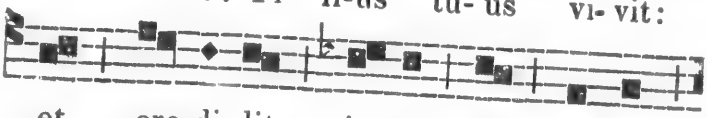

et cre-di-dit ip- se, et do-mus

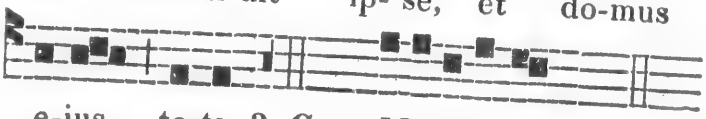

e-jus to-ta. 3. *Cant.* Magnificat, &c. *p.* 12.

Oraison.

LArgire, quæsumus, Domine, fidelibus tuis indulgentiam placatus, et pacem ; ut pariter ab omnibus mundentur offensis, et securâ tibi mente deserviant. Per Dominum nostrum, &c.

XXI. Dimanche après la Pentecôte.

A Magnificat.

Ant.

SEr-ve ne-quam ! om-ne de-bi-tum

di- mi- si ti-bi, quo- ni-am ro- gas-

ti me : non-ne er-gò o-por-tu-it

et te mi-se-re-ri con-ser-vi tu- i,

si-cut et e- go tu-î mi-ser-tus sum ?

al-le- lu-ia. 8. *Cant.* Magnificat, &c. *p.* 12.
Ant.

Oraison.

FAmiliam tuam, quæsumus, Domine, continuâ pietate custodi; ut à cunctis adversitatibus, te protegente, sit libera; et in bonis actibus tuo nomini sit devota. Per Dominum nostrum, &c.

XXII. Dim. après la Pentecôte.

A Magnificat.

Ant. R Ed-di-te er- gò quæ sunt Cæ-sa-

ris, Cæ-sa-ri: et quæ sunt De-i,

De- o, al- le- lu-ia. 1 *ton.*

Cant. Magnificat, &c. *page* 12.

Oraison.

DEus, refugium nostrum et virtus; adesto piis Ecclesiæ tuæ precibus, auctor ipse pietatis, et præsta; ut quod fideliter petimus, efficaciter consequamur. Per Dominum nostrum, &c.

XXIII. Dim. après la Pentecôte.

A Magnificat.

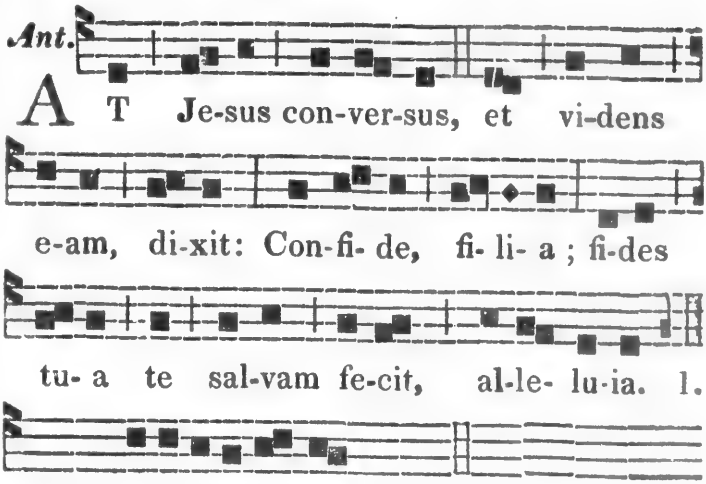

Cant. Magnificat, &c. *page* 12.

Oraison.

ABsolve, quæsumus, Domine, tuorum delicta populorum; ut à peccatorum nostrorum nexibus, quæ pro nostrâ fragilitate contraximus, tuâ benignitate liberemur. Per Dominum nostrum, &c.

S'il y a plus de 24 *Dimanche après la Pentecôte; après le* 23*e. on reprend ceux des Dimanches d'après l'Epiphanie, qui sont restés cette année.*

XXIV. Dim. après la Pentecôte.

A Magnificat.

Ant.

A - Men di-co vo- bis, qui-a non

præ-ter- i-bit ge-ne-ra-ti- o hæc, do-nec

om-ni- a fi-ant: cœ- lum et

ter-ra trans-i- bunt; ver-ba au-tem

me-a non trans-i-bunt, di-cit Do-mi-nus. 1.

Cant. Magnificat, &c. *page* 12.

Oraison.

EXcita, quæsumus, Domine, tuorum fidelium voluntates; ut divini operis fructum propensiùs exequentes, pietatis tuæ remedia majora percipiant. Per Dominum nostrum, &c.

PROPRE DES SAINTS.

FETES DE NOVEMBRE.

30 Novembre.

St. André, Apôtre.

Double de II. *Classe.*

A Vêpres.

Ant.

S Al-ve, crux pre-ti-o-sa ; sus-ci-pe

dis-ci-pu-lum e-jus qui pe-pen-dit in

te, ma-gis-ter me-us Chris-tus. 7 *ton.*

Ps. Dixit Dominus, &c. *page* 4.

Ant. Be-a- tus An-dre-as o- ra-bat, di-cens :

Do- mi-ne, Rex æ-ter-næ glo- ri-æ,

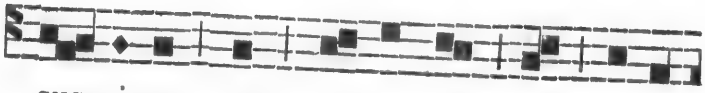

sus- ci-pe me pen-den-tem in pa-ti-

bu-lo. 8. *Ps.* Confitebor, &c. *page* 5.

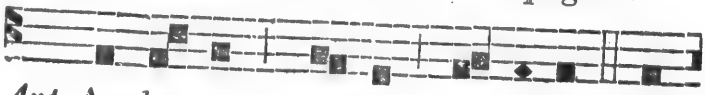

Ant. An-dre-as Chris-ti fa-mu-lus, dig-

nus De-i A-pos-to-lus, ger-ma-nus Pe-tri,

et in pas-si- o-ne so- ci- us. 8 *ton.*

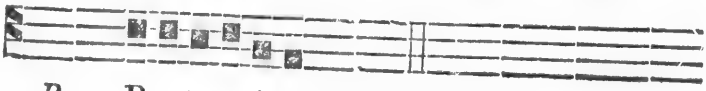

Ps. Beatus vir, &c. *page* 6.

Ant. Ma-xi-mil-la Chris-to a-ma-bi-lis,

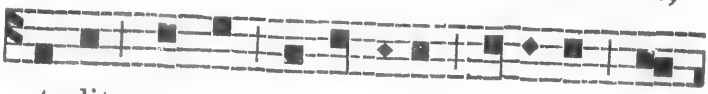

tu-lit cor-pus A-pos-to-li, op-ti-mo lo-

co cum a-ro-ma-ti-bus se-pe- li- vit. 8.

Ps. Laudate, pueri, &c. *page* 8.

Ant. Qui per-se-que-ban-tur jus-tum, de-

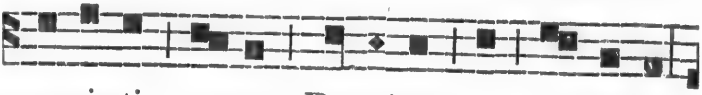

mer-sis-ti e- os, Do-mi-ne, in in-fer-no;

et in lig-no cru-cis dux jus-ti fu-

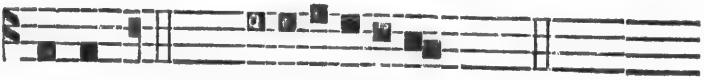

is-ti. 7. *Ps.* Laudate Dominum, &c. *p.* 40.

CAPITULE. *Rom.* 10. *v.* 10.

FRatres, Corde enim creditur ad justitiam; ore autem confessio fit ad salutem: dicit enim Scriptura: Omnis qui credit in illum, non confundetur. ℟. Deo gratias.

Hymne. Exultet Cœlum laudibus, &c. *page* 41.

℣. In omnem terram exivit sonus eorum,
℟. Et in fines orbis terræ verba eorum.

A Magnificat.

Ant.

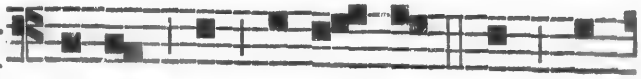

U - Nus ex du-o- bus qui se-

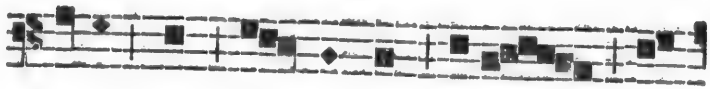

cu-ti sunt Do-mi-num, e-rat An-

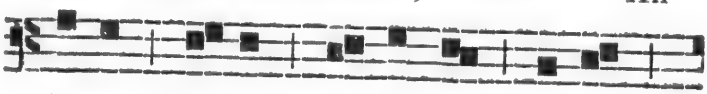

dre-as fra-ter Si-mo-nis Pe-tri,

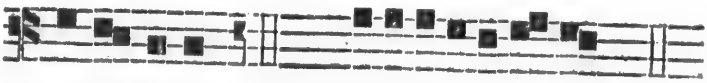

al-le-lu-ia. 1. *Cant.* Magnificat, &c. *p.* 12.

Oraison.

MAjestatem tuam, Domine, suppliciter exoramus ; ut sicut Ecclesiæ tuæ beatus Andreas Apostolus extitit prædicator et rector; ità apud te sit pro nobis perpetuus intercessor. Per Dominum nostrum, &c.

On fait Mémoire du* I. *Dimanche de l'Avent.

FETFS DE DECEMBRE.

2 Decembre.

Ste. Bibiane, Vierge et Martyre.

Sémi-double.

Oraison.

DEus, omnium largitor bonorum, qui in famulâ tuâ Bibianâ, cum virginitatis flore Martyrii palmam conjunxisti : mentes nostras ejus intercessione tibi caritate conjunge ; ut amotis periculis, præmia consequamur æterna. Per Dominum nostrum, &c.

3 Decembre.

St. François-Xavier, Conf. non Pont.

Second Patron du Pays.

Double-Majeur.

Oraison.

DEus, qui Indiarum gentes, beati Francisci prædicatione et miraculis, Ecclesiæ tuæ aggregare voluisti : concede propitius, ut cujus gloriosa merita veneramur, virtutum quoque imitemur exempla. Per Dominum nostrum, &c.

---

4 Decembre.

St. Pierre Chrysologue, Ev. et Doct.

Double.

A l'Hymne, on dit : * Hâc die lætus, &c.

A Magnificat.

Ant. O Doctor, &c....Petre Chrysologe...*p.* 78.

Oraison.

DEus, qui beatum Petrum Chrysologum, Doctorem egregium, divinitùs præmonstratum, ad regendam et instruendam Ecclesiam tuam eligi voluisti: præsta, quæsumus, ut quem Doctorem vitæ habuimus in terris, intercessorem habere mereamur in cœlis. Per Dominum nostrum, &c.

Mémoire de Sainte Barbe, Vierge et Martyre.

Ant. Veni, sponsa, &c. *page* 95.
℣. Specie tuâ, &c. *page* 94.
Oraison. Deus, qui inter cætera, ... Barbaræ...&c. *page* 95.

5 Decembre.

St. Sabbas, Abbé.

Simple.

Ant. Similabo, &c. *p.* 86. ℣. Amavit &c. *p.* 76.

Oraison.

INtercessio nos, quæsumus, Domine, beati Sabbæ Abbatis commendet; ut quod nostris meritis non valemus, ejus patrocinio assequamur. Per Dominum nostrum, &c.

---

6 Decembre.

St. Nicolas, Evêque et Confesseur.

Double.

Oraison.

DEus, qui beatum Nicolaum Pontificem innumeris decorasti miraculis: tribue, quæsumus, ut ejus meritis et precibus, à gehennæ incendiis liberemur. Per Dominum nostrum, &c.

---

7 Decembre.

St. Ambroise, Evêque et Docteur.

Double.

A l'Hymne, on dit: * Hâc die lætus, &c.

A Magnificat.

Ant. O Doctor, &c....Ambrosi...*page* 78.

Oraison.

DEus, qui populo tuo æternæ salutis beatum Ambrosium ministrum tribuisti: præsta, qnæsumus, ut quem Doctorem vitæ habuimus in terris, intercessorem habere mereamur in cœlis. Per Dominum nostrum, &c.

8 DECEMBRE, *et aussi* 8 SEPTEMBRE.

Conception.	Nativité de la S.V.
Double de I. *Classe.*	*Double de* II. *Classe.*

Avec Octave.

Aux I. *Vêpres.*

Ant. C On-cep-ti- o glo- ri- o-sæ Vir-gi-nis
Na- ti-vi-tas

Ma-ri- æ, ex se-mi-ne A-bra-hæ,

or- tæ de tri- bu Ju- da, cla- ra

ex stir-pe Da-vid. 8 *ton.*

Ps. Dixit Dominus, &c. *page* 4.

Ant. Con-cep-ti-o est ho- di-è Sanc-tæ
Na- ti-vi-tas

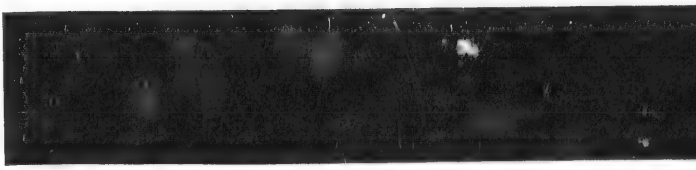

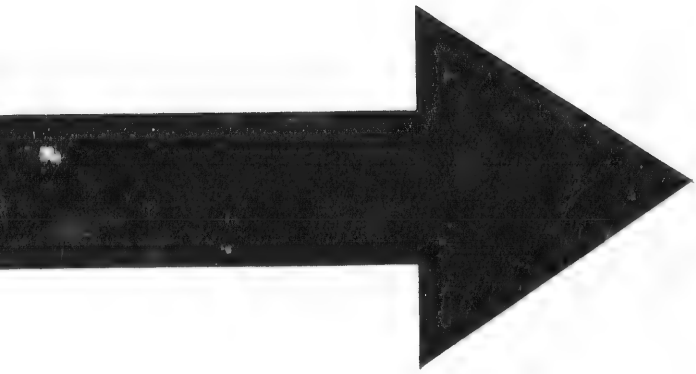

IMAGE EVALUATION
TEST TARGET (MT-3)

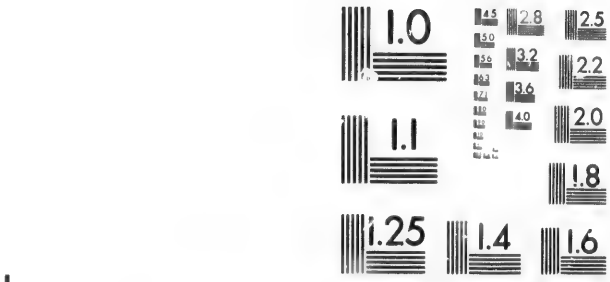

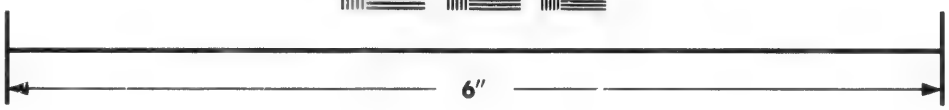

Photographic Sciences Corporation

23 WEST MAIN STREET
WEBSTER, N.Y. 14580
(716) 872-4503

2.8
3.2
3.6
4.0
2.5
2.2
2.0
1.8
1.1
1.0

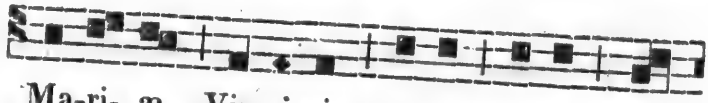

Ma-ri- æ Vir-gi-nis, cu-jus vi-ta in-

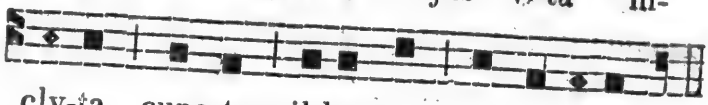

cly-ta cunc-tas il-lus-trat Ec-cle-si-as. 7.

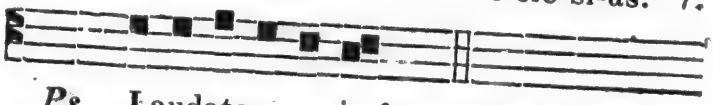

Ps. Laudate, pueri, &c. *page* 8.

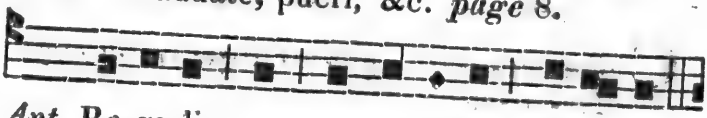

Ant. Re-ga-li ex pro-ge- ni-e Ma-ri- a

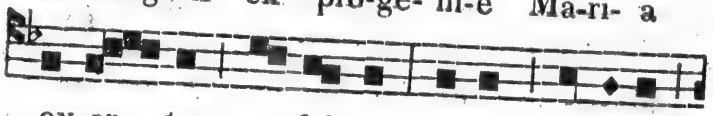

ex-or- ta re- ful-get : cu-jus pre-ci-bus

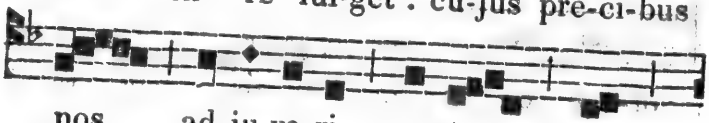

nos ad-ju-va-ri men-te et

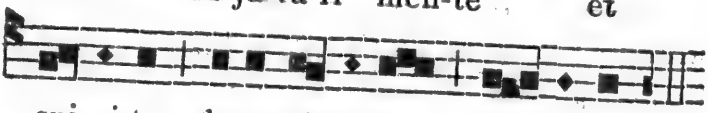

spi- ri-tu de-vo-tis-si-mè pos- ci-mus. 6.

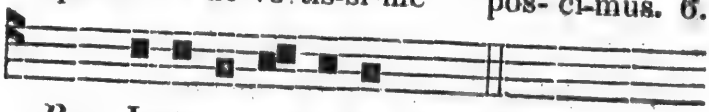

Ps. Lætatus sum, &c. *page* 90.

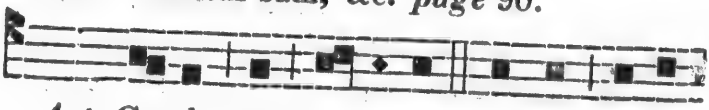

Ant. Cor-de et a- ni-mo Chris-to ca-na-

mus glo- ri-am in hâc sa-crâ

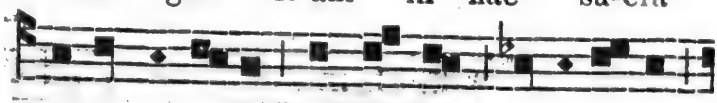

so-lem-ni- ta-te præ-cel-sæ Ge-ni-tri-cis

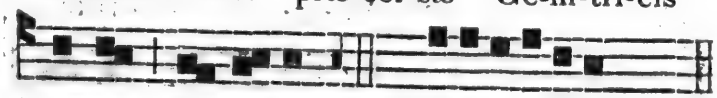

De-i Ma- ri-æ. 8. *Ps.* Nisi Dnus. &c. *p.* 91.

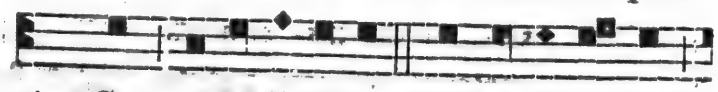

Ant. Cum ju-cun-di-ta-te Con-cep-ti- o-nem
Na- ti-vi- ta-tem

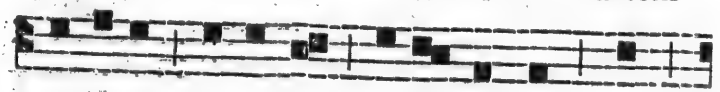

be-a-tæ Ma-ri- æ ce-le-bre-mus, ut

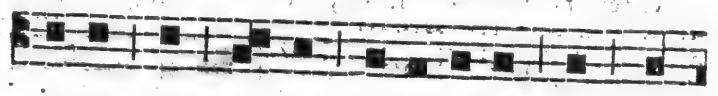

ip-sa pro no- bis in-ter-ce-dat ad Do-

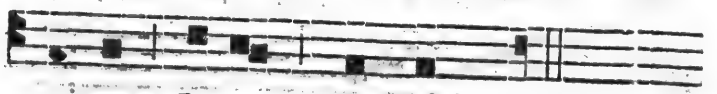

mi-num Je-sum Chris-tum. 7 *ton.*

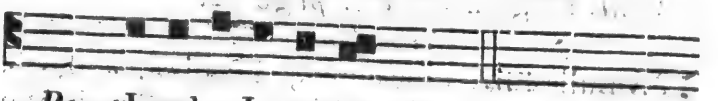

Ps. Lauda, Jerusalem, &c. *page* 92.
Capitule. Ab initio, &c. *page* 111.
Hymne. Ave, maris stella, &c. *page* 112.
Ant.

℣. Conceptio / Nativitas } est hodiè Sanctæ Mariæ Virginis;
℟. Cujus vita inclyta cunctas illustrat Ecclesias.

A Magnificat.

Ant.

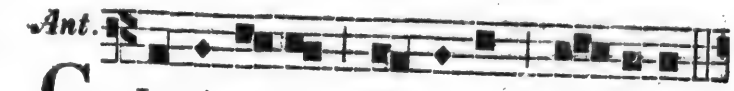

G Lo-ri- o- sæ Vir-gi-nis Ma- ri-æ

Con-cep-ti- o-nem dig-nis- si-mam re-co-
Or-tum dig-nis- si-mum

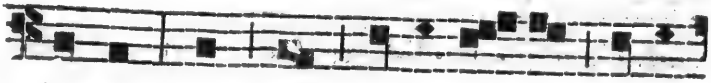

la-mus, quæ et Ge-ni- tri- cis dig-ni-

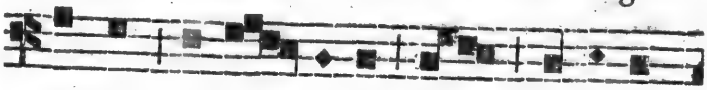

ta-tem ob-ti- nu-it, et vir-gi-na-

lem pu-di-ci-ti-am non a- mi-sit. 1.

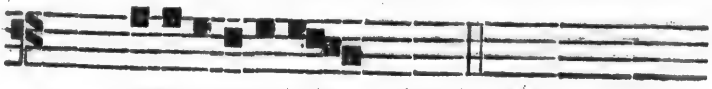

Cant. Magnificat, &c. *page* 12.

Oraison.

FAmulis tuis, quæsumus, Domine, cœlestis gratiæ munus impertire: ut quibus beatæ Virginis partus extitit salutis exordium, Conceptionis ejus (*ou* Nativitatis ejus) votiva solemnitas pacis tribuat incrementum. Per Dominum nostrum, &c.

On fait Mémoire du 2d. Dimanche de l'Avent.

Ant. Tu es qui, &c. *page* 121. ℣. Rorate, &c. *page* 116. *Oraison.* Excita, &c. *page* 121.

Aux II. *Vêpres.*

Tout comme aux I

A Magnificat.

Ant.

C On-cep-ti-o tu- a, De- i Ge-
Na- ti- vi-tas

ni-trix Vir-go, gau-di-um an-nun-ti-a-

vit u- ni-ver-so mun-do: ex te

e-nim or-tus est sol jus-ti- ti-æ,

Chris-tus De-us nos-ter; qui sol-

vens ma-le-dic-ti- o- nem, de-dit be-ne-

dic-ti- o-nem: et con-fun-dens, mor-tem

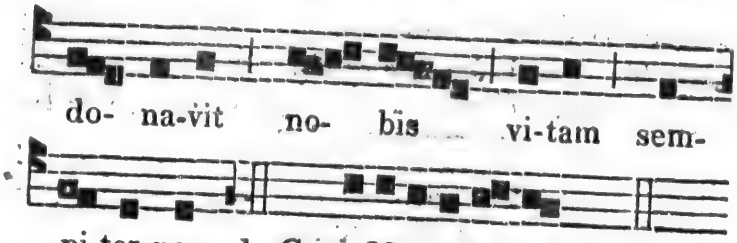

Si cette Fête arrive le Second Dimanche de l'Avent, on fait Mémoire de ce Dimanche par l'Ant. Tu es qui, &c. *page* 121. ℣. Rorate, &c. *ci-dessous, et l'Or.* Excita, &c. *p.* 121.

Si la Conception tombe dans la Semaine, on fait Mémoire de la Férie, comme suit :

Vendredi de la première Semaine.

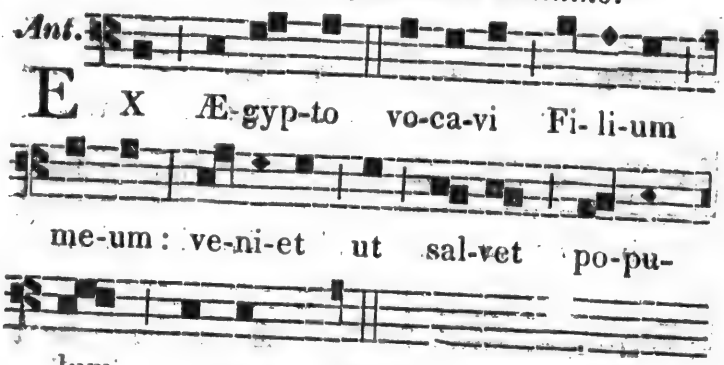

℣. Rorate, cœli, de super, et nubes pluant Justum.
℟. Aperiatur terra, et germinet Salvatorem.
Oraison. Excita, Domine, &c. *page* 118.

Samedi.

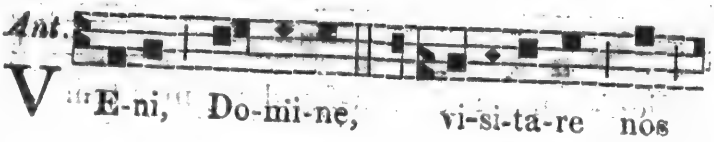

in pa-ce, ut læ-te-mur co-ràm te

cor-de per-fec-to. 7 *ton.*

℣. Rorate, &c. *p.* 464. *Or.* Excita, &c. *p.* 121.

Lundi de la deuxième Semaine.

E C-cè ve- ni-et Rex Do-mi-nus

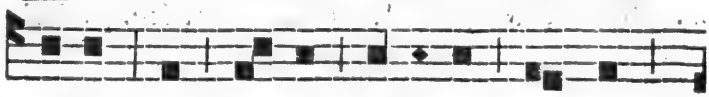

ter-ræ; et ip- se au-fe-ret ju-gum

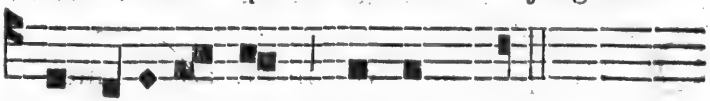

cap-ti-vi-ta- tis nos-træ. 4 *ton.*

℣. Rorate, &c. *p.* 464 *Or.* Excita, &c. *p.* 121.

Mardi.

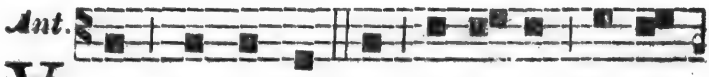

V Ox cla-man-tis in de-ser-to: Pa-ra-

te vi-as Do-mi-ni, rec-tas fa- ci-te

se- mi-tas De-i nos-tri. 5 *ton.*

℣. Rorate, &c. *p.* 464. *Or.* Excita, &c. *p.* 121.

Mercredi.

Ant.

S I- on re- no-va-be-ris, et vi-

de-bis jus-tum tu-um, qui ven-tu-rus

est in te. 4 *ton.*

℣. Rorate, &c. *p.* 464. *Or.* Excita, &c. *p.* 121.

Jeudi.

Ant.

Q Ui post me ve- ni-et, an-te me

fac-tus est: cu-jus non sum dig- nus

cal-ce-a-men- ta sol-ve-re. 4 *ton.*

℣. Rorate, &c. *p.* 464. *Or.* Excita, &c. *p.* 121.

---

10 Decembre.

St. Melchiade, Pape et Martyr.

Simple.

Oraison. Infirmitatem...Melchiadis...&c. *p.* 58.

11 DECEMBRE.

St. Damase, Pape et Confesseur.

Sémi-double.

Oraison.

EXaudi, Domine, preces nostras; et interveniente beato Damaso Confessore tuo atque Pontifice, indulgentiam nobis tribue placatus, et pacem. Per Dominum nostrum, &c.

---

13 DECEMBRE.

Ste. Luce, Vierge et Martyre.

Double.

A Vêpres.

Ant.

O - Ran- te sanc-tâ Lu-ci- â,

ap-pa-ru-it e- i be-a-ta A-ga-tha, et

con-so-la-ba-tur an-cil-lam Chris-ti. 7.

Ps. Dixit Dominus, &c. *page* 4.

Ant. Lu-ci-a Vir-go, quid à me pe-

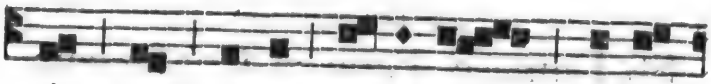

tis, quod ip-sa po-te- ris præs-ta-

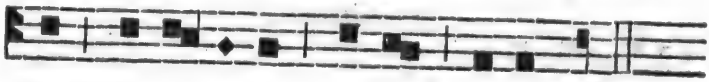

re con-ti-nu- ò ma-tri tu-æ ? 7.

Ps. Laudate, pueri, &c. *page* 8.

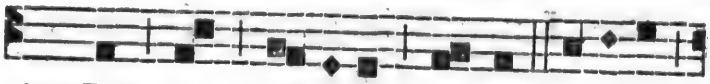

Ant. Per te, Lu-ci- a Vir-go, ci-vi-tas

Sy-ra-cu-sa-na de-co-ra- bi-tur à

Do-mi-no Je-su Chris-to. 8 *ton.*

Ps. Lætatus sum, &c. *page* 90.

Ant. Be-ne-di- co te, Pa-ter Do-mi-ni

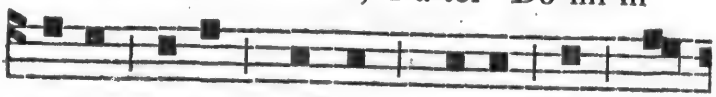

me-i Je-su Chris-ti, qui-a per fi-

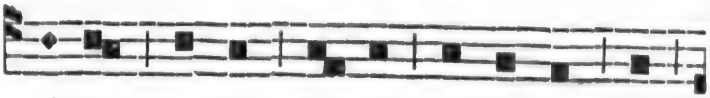

li- um tu-um ig- nis ex-tinc-tus est

à la- te-re me-o. 8 *ton.*

Ps. Nisi Dominus, &c. *page* 91.

Ant. So-ror me-a Lu- ci-a, Vir-go

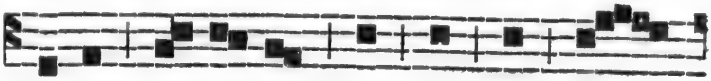

De-o de-vo-ta, quid à me pe-

tis, quid ip-sa po- te-ris præs-ta-re

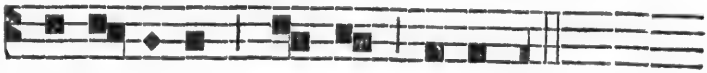

con-ti- nu-ò ma- tri tu-æ? 8 *ton.*

Ps. Lauda, Jerusalem, &c. *page* 92.

CAPITULE.

Fratres, Qui gloriatur in Domino, &c. *p.* 93.
Hymne. Jesu, corona Virginum, &c. *ibid.*
℣. Specie tuâ, &c. *page* 94.

Ant. 2 R

A Magnificat.

Ant. IN tu-â pa-ti-en- ti-â pos-se-dis-

ti a- ni-mam tu-am, Lu-ci- a spon-sa

Chris-ti: o-dis-ti quæ in mun-do sunt,

et co- rus-cas cum An-ge-lis: san-

gui-ne pro- pri-o i-ni-mi-cum vi-cis-ti. 1.

Cant. Magnificat, &c. *page* 12.

Oraison. Exaudi nos, Deus, &c. *page* 95.
On fait Mémoire du 3me. Dimanche de l'Avent.
Ant. Beata es, Maria, &c. *page* 124.
℣. Rorate, cœli, &c. *page* 117.
Oraison. Aurem tuam, &c. *page* 124.

Puis, Mémoire de la Conception.

Ant. Conceptio tua, &c. *page* 463.
℣. Conceptio est hodiè, &c. *page* 462.
Oraison. Famulis tuis, &c. *ibid.*

15 Decembre.

Octave de la Conception.

Double.

Tout comme au jour de la Fête, page 459.

---

16 Decembre.

St. Eusèbe, Evêque et Martyr.

Sémi-double.

Oraison. Deus, qui nos,...Eusebii...&c, *p.* 58.

---

21 Decembre.

St. Thomas, Apôtre.

Double de II. *Classe.*

Tout du Commun des Apôtres, page 39, *excepté ce qui suit :*

Aux I. *et* II. *Vêpres.*

A Magnificat.

Ant. Q Ui-a vi-dis-ti me, Tho-ma, cre-

di-dis-ti : be-a-ti qui non vi-de-runt,

et cre-di-de-runt, al-le-lu-ia. 8 *ton.*

Ant.

Cant. Magnificat, &c. *page* 12.

Oraison.

DA nobis, quæsumus, Domine, beati Apostoli tui Thomæ solemnitatibus gloriari; ut ejus semper patrociniis sublevemur, et fidem congruâ devotione sectemur. Per Dominum nostrum, &c.

On fait ensuite Mémoire du Dimanche, par une des Anciennes O, *pages* 127 *et* 128.

℣. Rorate, cœli, &c. *page* 117.

Oraison. Excita, quæsumus, &c. 132.

FETES DE JANVIER.

3 JANVIER.

Ste. Geneviève, Vierge, Patrone de Paris.

(A volonté). Double ou Double de II. *Classe.*

Aux I. *Vêpres.*

Tout du Commun des Vierges, page 89.

Oraison. Exaudi nos,...Genovefæ...&c. *p.* 95.

On fait Mémoire des Octaves de St. Jean, de St. Etienne et des Saints Innocens.

Aux II. *Vêpres.*

Tout comme aux I., *avec Mémoire de St. Jean et des Saints Innocens.*

11 JANVIER.

St. Hygin, Pape et Martyr.

Simple.

Oraison. Infirmitatem,...Hygini...&c. *page* 58.

---

14 JANVIER.

St. Hilaire, Evêque et Confesseur.

Sémi-double.

Or. Deus, qui populo,...Hilarium...&c. *p.* 80.

Puis, Mémoire de St. Félix, Prêtre et Martyr.

Oraison.

COncede, quæsumus, Omnipotens Deus, ut ad meliorem vitam, Sanctorum tuorum exempla nos provocent: quatenùs quorum solemnia agimus, etiam actus imitemur. Per Dominum nostrum, &c.

---

15 JANVIER.

St. Paul, premier Hermite.

Double.

Tout du Commun d'un Conf. non Pont. page 84.

A l'Hymne, on dit: * Hâc die lætus, &c.

Oraison. Deus, qui nos,...Pauli...&c. *page* 87.

Mémoire de St. Maur, Abbé.

Ant. Euge, serve, &c. *page* 88. ℣. Justum deduxit, &c. *page* 87.

Oraison. Intercessio nos,...Mauri...&c. *p.* 87.

---

16 JANVIER.

St. Marcel, Pape et Martyr.

Sémi-double.

Oraison.

PReces populi tui, quæsumus, Domine, clementer exaudi; ut beati Marcelli Martyris

tui atque Pontificis meritis adjuvemur, cujus passione lætamur. Per Dominum nostrum, &c.

---

17 Janvier.

St. Antoine, Abbé.

Double.

Tout du Com. d'un Conf. non Pont. page 84.
Oraison. Intercessio nos,...Antonii...&c. *p.* 87.

---

18 Janvier.

Chaire de St. Pierre à Rome.

Double-Majeur.

Aux I. *Vêpres.*

Tout du Commun d'un Confesseur Pontife, page 73, *excepté ce qui suit :*

Hym.

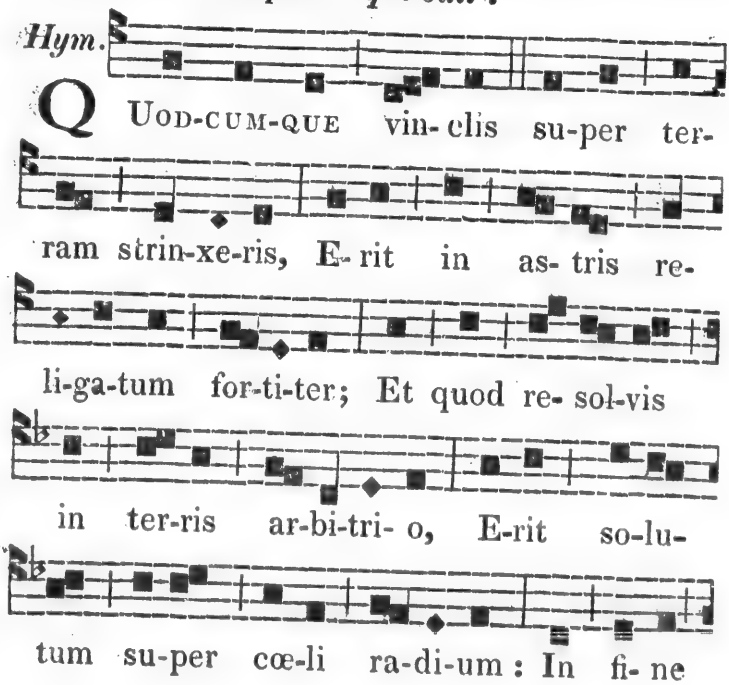
Quod-cum-que vin-clis su-per ter-
ram strin-xe-ris, E-rit in as-tris re-
li-ga-tum for-ti-ter; Et quod re-sol-vis
in ter-ris ar-bi-tri-o, E-rit so-lu-
tum su-per cœ-li ra-di-um : In fi-ne

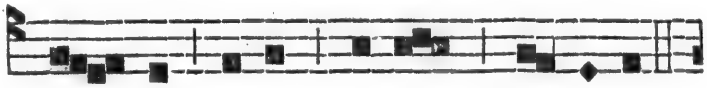

mun- di ju-dex e- ris sæ- cu-li.

GLO-RI-A Pa-tri per im-men-sa sæ-

cu-la: Sit ti-bi, Na-te, de-cus et

im- pe-ri- um, Ho-nor, po-tes- tas

Sanc-to-que Spi-ri-tu-i; Sit Tri- ni-ta-

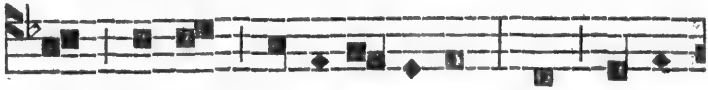

ti sa-lus in-di- vi- du-a, Per in-fi-

ni- ta sæ-cu-lo-rum sæ- cu-la.

A- men. 4 *ton.*

℣. Tu es Petrus;
℟. Et super hanc petram ædificabo Ecclesiam meam.

A Magnificat.

Ant.

TU es Pas-tor o- vi-um, prin-

ceps A- pos-to- lo- rum ; ti-bi tra-di-tæ

sunt cla-ves reg-ni cœ-lo-rum. 1 *ton.*

Cant. Magnificat, &c. *page* 12.

Oraison.

DEus, qui beato Petro Apostolo tuo, collatis clavibus regni cœlestis, ligandi atque solvendi Pontificium tradidisti : concede, ut intercessionis ejus auxilio, à peccatorum nostrorum nexibus liberemur. Qui vivis et regnas, cum Deo Patre in unitate, &c.

Mém. de St. Paul, et avant toute autre Mémoire.

Ant.

SAnc-te Pau-le, A- pos- to-le,

præ-di-ca-tor ve- ri-ta- tis, et Doc-tor

Gen-ti-um, in-ter-ce-de pro no-bis ad

De-um, qui te e- le-git. 8 *ton.*

℣. Tu es vas electionis, Sancte Paule Apostole,
℟. Prædicator veritatis in universo mundo.

Oraison.

DEus, qui multitudinem Gentium beati Pauli Apostoli prædicatione docuisti : da nobis, quæsumus, ut cujus commemorationem colimus ejus apud te patrocinia sentiamus. Per Dominum nostrum, &c.

Mémoire de St. Antoine.

Ant. Hic vir, &c. ℣. Justum deduxit, &c. *page* 87.

Oraison. Intercessio nos,...Antonii...&c. *p.* 87.

Puis, de Ste. Prisque, Vierge et Martyre.

Oraison.

DA, quæsumus, Omnipotens Deus, ut qui beatæ Priscæ Virginis et Martyris tuæ natalitia colimus ; et annuâ ejus solemnitate lætemur, et tantæ fidei proficiamus exemplo. Per Dominum nostrum, &c.

Aux II. *Vêpres.*

Tout comme aux I. *excepté ce qui suit :*

Dernier Psaume. Memento, &c. *page* 80.

℣. Elegit te Dominus Sacerdotem sibi,
℟. Ad sacrificandum ei hostiam laudis.

A Magnificat.

Ant. Dùm esset Summus Pontifex, &c. *p.* 82.

Oraison. Deus, qui beato, &c. *page* 476.

Ensuite, Mémoire de St. Paul.

Ant. Sancte Paule, &c. ℣. Tu es vas, &c.

Oraison. Deus, qui multitudinem, &c. *pages* 476 *et* 477.

Puis, Mémoire de St. Canut, Martyr; et enfin, de SS. Marius, Marthe, &c. Martyrs, ci-dessous.

---

19 Janvier.

St. Canut, Roi et Martyr.

Sémi-double.

Oraison.

DEus, qui ad illustrandam Ecclesiam tuam, beatum Canutum Danorum Regem, Martyrii palmâ, et gloriosis miraculis decorare dignatus es: concede propitius, ut sicut ipse Dominicæ passionis imitator fuit, ità nos per ejus vestigia gradientes, ad gaudia sempiterna pervenire mereamur. Per Dominum nostrum, &c.

Mémoire des SS. Marius, Marthe, &c. Martyrs.

Oraison.

EXaudi, Domine, populum tuum, cum Sanctorum tuorum patrocinio supplicantem: ut et temporalis vitæ nos tribuas pace gaudere, et æternæ reperire subsidium. Per Dominum nostrum, &c.

20 JANVIER.

SS. Fabien et Sébastien, Martyrs.

Double.

Oraison.

INfirmitatem nostram respice, Omnipotens Deus: et quia pondus propriæ actionis gravat, beatorum Martyrum tuorum Fabiani et Sebastiani intercessio gloriosa nos protegat. Per Dominum nostrum, &c.

Note. Si on chante les II. *Vêpres de SS. Fabien et Sébastien, on fait de Ste. Agnès, depuis le Capitule,* Confitebor, &c. *page* 481; *et ensuite, Mémoire des SS. Martyrs, par l'Antienne,* Gaudent in cœlis, &c. *et le* ℣. Exultabunt, &c. *page* 71 ; *et l'Oraison.* Infirmitatem, &c. *ci-dessus.*

---

21 JANVIER.

Ste. Agnès, Vierge et Martyre.

Double.

Aux I. *Vêpres.*

Ant.

I N-gres-sa Ag-nes tur-pi-tu- di-nis

lo-cum, An-ge-lum Do-mi-ni præ-pa-ra-tum

in-ve-nit. 7. *Ps.* Dixit Dominus, &c. *page* 4.

Ant. Me-cum e-nim ha- be- o cus-to-dem

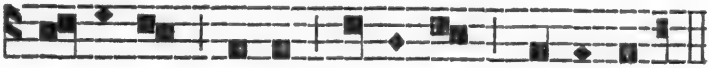

cor-po-ris me- i, An-ge-lum Do-mi-ni. 7.

Ps. Confitebor tibi, &c. *page* 5.

Ant. An-nu-lo su-o su-bar-rha-vit me

Do-mi-nus me-us Je-sus Chris-tus ; et

tan-qùam spon-sam de-co-ra-vit me

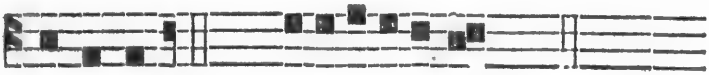

co-ro nâ. 7. *Ps.* Beatus vir, &c. *page* 6.

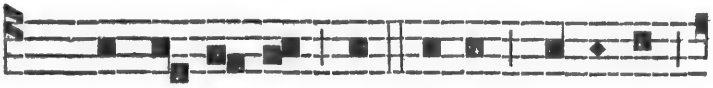

Ant. Be- ne- di- co te, Pa-ter Do-mi-ni

me-i Je-su Chris-ti ; qui-a per Fi-

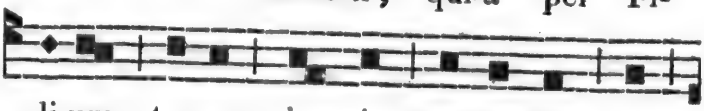

li-um tu-um ig- nis ex-tinc-tus est

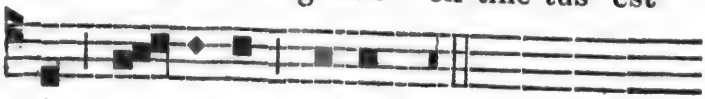

à la- te-re me- o. 8 *ton.*

Ps. Laudate, pueri, &c. *page* 8.

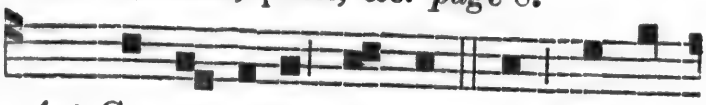

Ant. Con-gau-de-te me-cum, et con-gra-

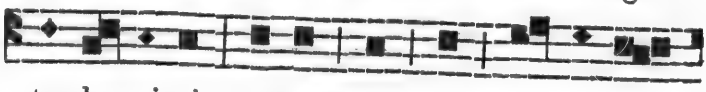

tu- la-mi-ni ; qui-a cum his om-ni-bus

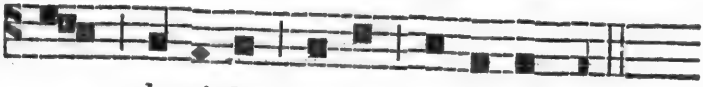

lu-ci-das se-des ac-ce-pi. 8 *ton.*

Ps. Laudate Dominum, &c. *p.* 40.

CAPITULE.

Confitebor tibi, Domine, &c. *page* 99.

Hymne. Jesu, corona Virginum, &c. *page* 93.

Ant.

℣. Specie tuâ et pulchritudine tuâ,
℟. Intende, prosperè procede et regna.

A Magnificat.

Ant.

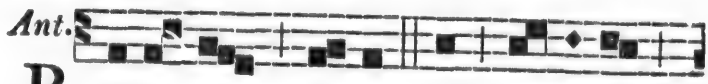

B E-a- ta Ag-nes in me-di-o

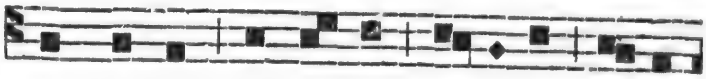

flam-ma-rum, ex-pan-sis ma-ni-bus, o- ra-

bat: Te de-pre-cor, Om-ni-po-tens, a- do-

ran-de, co-len-de, Pa-ter me-tu-en-

de, qui-a per sanc-tum Fi-li-um

tu- um e-va- si mi- nas sa-cri- le-gi

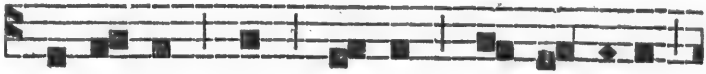

ty-ran-ni, et car-nis spur-ci- ti-as

im-ma-cu-la-to cal- le trans- i-vi: et

ec- cè ve- ni- o ad te, quem

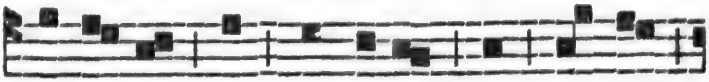

a- ma-vi, quem quæ-si-vi, quem sem-per

op- ta-vi. 8. *Cant.* Magnificat, &c. *page* 12.

Oraison.

OMnipotens sempiterne Deus, qui infirma mundi eligis, ut fortia quæque confundas: concede propitius, ut qui beatæ Agnetis Virginis et Martyris tuæ solemnia colimus, ejus apud te patrocinia sentiamus. Per Dominum nostrum, &c.

Aux II. *Vêpres.*

Tout comme aux I., *excepté ce qui suit :*
Dernier Psaume. Lauda, Jerusalem, &c. *p.* 92.
℣. Diffusa est gratia in labiis tuis;
℟. Propterea benedixit te Deus in æternum.

A Magnificat.

Ant.

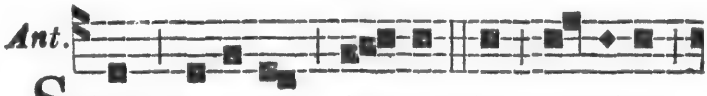

STans be-a-ta Ag- nes in me-di-o

flam- mæ, ex-pan-sis ma- ni-bus,

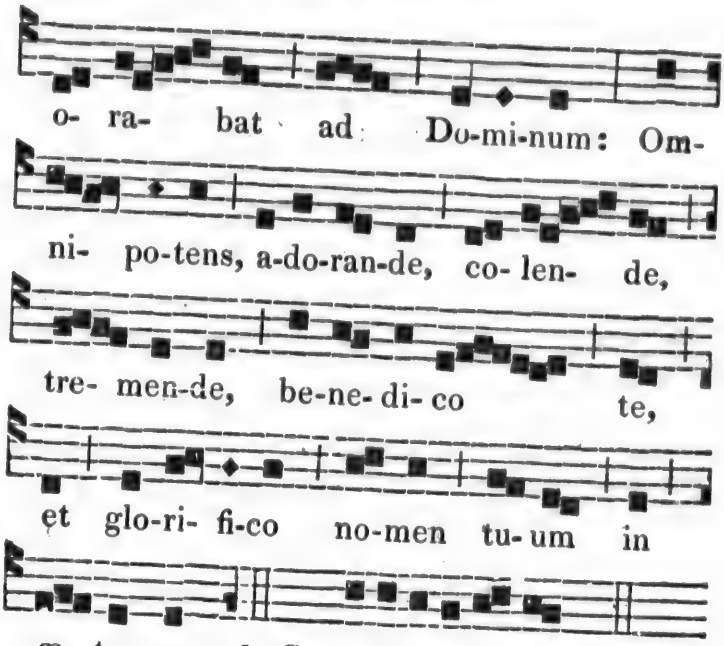

Oraison. Omnipotens, &c. *page* 483.
Puis, Mémoire de la Fête suivante

---

22 JANVIER.

SS. Vincent et Anastase, Martyrs.

Sémi-double.

Oraison.

ADesto, Domine, supplicationibus nostris; ut qui ex iniquitate nostrâ reos nos esse cognoscimus, beatorum Martyrum tuorum Vincentii et Anastasii intercessione liberemur. Per Dominum nostrum, &c.

23 Janvier.

St. Raymond de Pennafort, Confesseur non Pontife.

Sémi-double.

Oraison.

DEus, qui beatum Raymundum pœnitentiæ sacramenti insignem ministrum elegisti, et per maris undas mirabiliter traduxisti: concede, ut ejus intercessione, dignos pœnitentiæ fructus facere, et ad æternæ salutis portum pervenire valeamus. Per Dominum nostrum, &c. *Mém. de Ste. Emérentienne, Vierge et Mart. Or.* Indulgentiam,...Emerentiana...&c. *p.* 95.

---

24 Janvier.

St. Timothée, Evêque et Martyr.

Sémi-double.

Oraison. Infirmitatem,...Timothei...&c. *p.* 58.

---

25 Janvier.

Conversion de St. Paul, Apôtre.

Double-Majeur.

Aux I. *Vêpres.*

Ant.

E - Go plan-ta- vi, A- pol-lo ri-ga-

vit, De-us au-tem in-cre-men-tum

Ant.

de-dit, al-le-lu-ia. 8 *ton.*

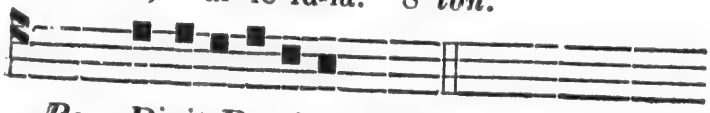

Ps. Dixit Dominus, &c. *page* 4.

Ant. Li-ben-ter glo-ri-a- bor in in-

fir-mi-ta- ti-bus me-is ; ut in-ha-bi-tet

in me vir-tus Chris-ti. 8.

Ps. Confitebor tibi, &c. *page* 5.

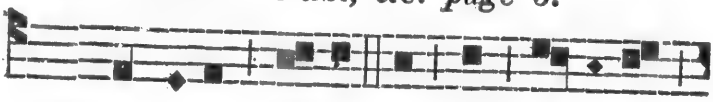

Ant. Gra-ti-a De-i in me va-cu-a

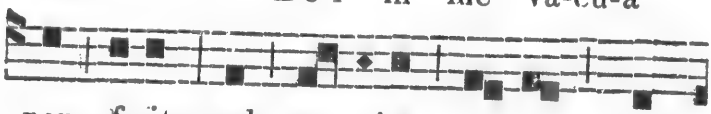

non fu-it ; sed gra- ti-a e- jus sem-

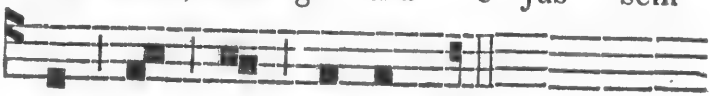

per in me ma-net. 4 *ton.*

Ps. Beatus vir, &c. *page* 6.

Ant. Da-mas-ci præ-po- si-tus gen-tis

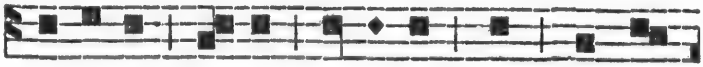

A-re-tæ re-gis, vo-lu-it me com-pre-

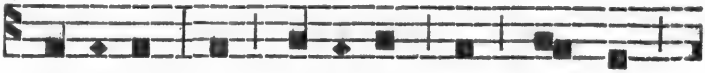

hen-de-re; à fra-tri-bus per mu-rum

de-mis-sus sum in spor-tâ, et

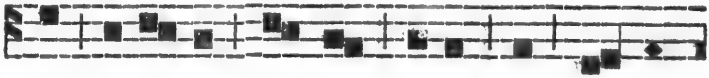

sic e-va- si ma-nus e-jus in no- mi-

ne Do-mi-ni. 8. *Ps.* Laudate, pueri, *p.* 8.

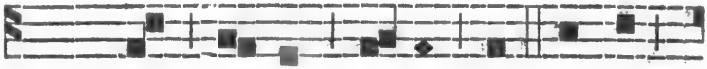

Ant. Ter vir- gis cæ-sus sum, se- mel

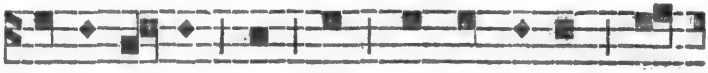

la-pi-da-tus sum, ter nau-fra-gi-um per-

tu-li, pro Chris-ti no-mi-ne. 8.

Ps. Laudate Dominum, &c. *page* 40.

CAPITULE. *Act.* 9. *v.* 1.

SAulus adhùc spirans minarum et cædis in discipulos Domini, accessit ad Principem Sacerdotum, et petiit ab eo epistolas in Damascum, ad synagogas; ut si quos invenisset hujus viæ viros ac mulieres, vinctos perduceret in Jerusalem. ℟. Deo gratias.

Hym

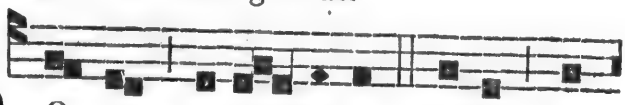

DOC-TOR e- gre- gi- e Pau-le, mo-

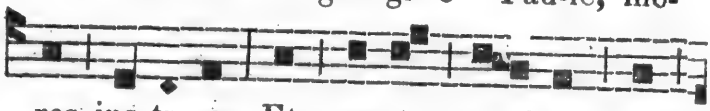

res ins-tru-e, Et men-te po- lum nos

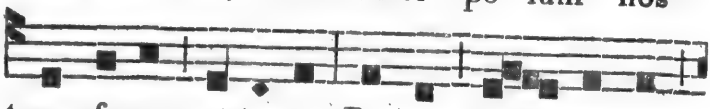

trans-fer-re sa-ta-ge, Do-nec per- fec-tum

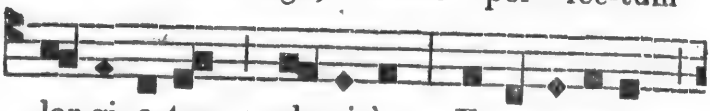

lar-gi- a-tur ple-ni-ùs, E-va-cu-a-to

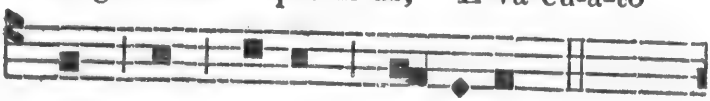

quod ex par-te ge- ri-mus.

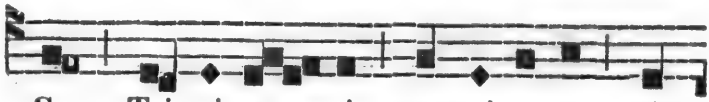

SIT Tri- ni- ta- ti sem-pi-ter-na glo-

ri- a, Ho-nor, po- tes- tas, at-que

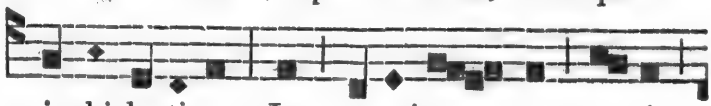

ju-bi-la-ti- o, In u- ni-ta- te cu- i

ma-net im-pe- ri-um, Ex tunc, et

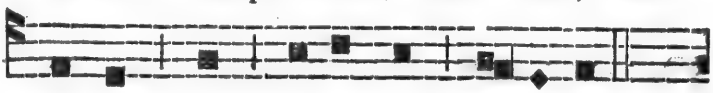

mo-dò, per æ-ter- na sæ-cu-la.

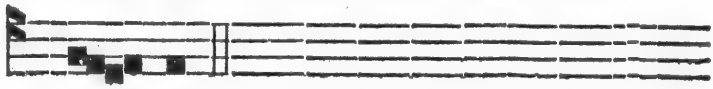

A- men. 3 *ton.*

℣. Tu es vas electionis, Sancte Paule Apostole,
℟. Prædicator veritatis in universo mundo.

A Magnificat.

Ant.

V A-de, A-na-ni- a, et quæ-re

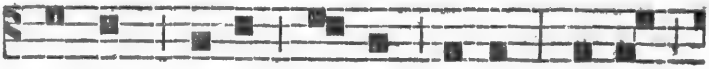

Sau-lum; ec-cè e- nim o- rat; qui-a

vas e-lec-ti- o-nis est mi-hi, ut por-tet

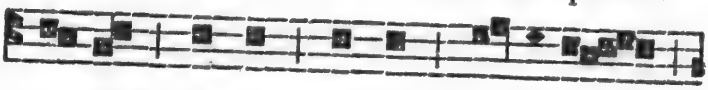

no-men me-um co-ràm gen-ti-bus,

et re- gi-bus, et fi- li-is Is- ra-ël. 7.

Cant. Magnificat, &c. *page* 12.

Oraison.

DEus, qui universum mundum beati Pauli Apostoli prædicatione docuisti : da nobis, quæsumus, ut qui ejus hodiè Conversionem colimus, per ejus ad te exempla gradiamur. Per Dominum nostrum, &c.

Mémoire de St. Pierre.

Ant. Tu es Pastor, &c. *p.* 476. ℣. Tu es Petrus, &c. *p.* 475. *Or.* Deus, qui beato, &c. *p.* 476.

Aux II. *Vêpres.*

Ant. Ego plantavi, &c. *page* 485.

Psaumes des II. *Vêpres du Commun des Apôtres, page* 43.

Le Capitule, l'Hymne et le ℣. *sont comme aux* I. *Vêpres.*

A Magnificat.

Ant. Sancte Paule, &c. *page* 476.

Mémoire de St. Pierre.

Ant. Tu es Pastor, &c. *p.* 476. ℣. Tu es Petrus, &c. *p.* 475. *Or.* Deus, qui beato, &c. *p.* 476.

Puis, Mémoire du suivant.

---

26 Janvier.

St. Polycarpe, Evêque et Martyr.

Sémi-double.

Oraison. Deus, qui nos,...Polycarpi...&c. *p.* 58.

---

27 Janvier.

St. Jean Chrysostôme, Ev. et Doct.

Double.

A l'Hymne, on dit : * Hâc die lætus, &c.

A Magnificat.

Ant. O Doctor,...Chrysostome...&c. *page* 78.

Oraison.

Ecclesiam tuam, quæsumus, Domine, gratia cœlestis amplificet: quam beati Joannis Chrysostomi Confessoris tui atque Pontificis illustrare voluisti gloriosis meritis et doctrinis. Per Dominum nostrum, &c.

---

28 Janvier.

Ste. Agnès,

Pour la seconde fois.

Simple.

A Magnificat.

Ant.

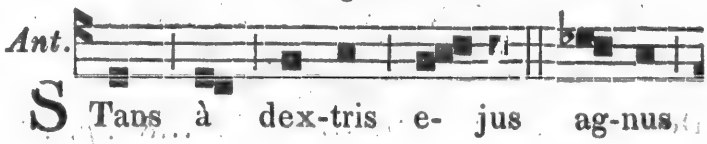

Stans à dex-tris e- jus ag-nus,

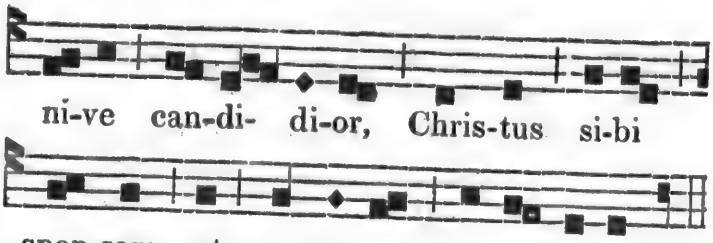

℣. Specie tuâ et pulchritudine tuâ,
℟. Intende, prosperè procede et regna.

Oraison.

DEus, qui nos annuâ beatæ Agnetis Virginis et Martyris tuæ solemnitate lætificas; da, quæsumus, ut quam veneramur officio, etiam piæ conversationis sequamur exemplo. Per Dominum nostrum, &c.

---

29 JANVIER.

St. François de Sales, Ev. et Conf.

Double.

A l'Hymne, on dit : * Hâc die lætus, &c.

Oraison.

DEus, qui ad animarum salutem, beatum Franciscum Confessorem tuum atque Pontificem, omnibus omnia factum esse voluisti : concede propitius, ut caritatis tuæ dulcedine perfusi, ejus dirigentibus monitis, ac suffragantibus meritis, æterna gaudia consequamur. Per Dominum nostrum, &c.

---

30 JANVIER.

Ste. Martine, Vierge et Martyre.

Sémi-double.

Oraison.

Deus, qui inter cætera,...Martinæ...&c. *p.* 95.

Note. On trouvera, au Supplément, une Hymne propre à cette Fête.

31 JANVIER.

St. Pierre Nolasque, Conf. non Pont.

Double.

A Hymne, on dit : * Hâc die lætus, &c.

Oraison.

DEus, qui in tuæ caritatis exemplum, ad fidelium redemptionem, Sanctum Petrum Nolascum, Ecclesiam tuam novâ prole fœcundare divinitùs docuisti : ipsius nobis intercessione concede, à peccati servitute solutis, in cœlesti patriâ perpetuâ libertate gaudere. Qui vivis et regnas...in unitate Spiritus, &c.

FETES DE FEVRIER.

1 FEVRIER.

St. Ignace, Evêque et Martyr.

Sémi-double.

Oraison. Infirmitatem,...Ignatii...&c. *page* 58.

2 FEVRIER.

Purification de la Ste. Vierge.

Double de II. *Classe.*

Aux I. *Vêpres.*

Ant. O admirabile, &c. *avec les autres, et les Psaumes des* I. *Vêpres de la Circoncision, p.* 152.

Ant.

CAPITULE. *Malach.* 3. *v.* 1.

ECcè ego mitto Angelum meum, et præparabit viam ante faciem meam. Et statim veniet ad templum sanctum suum Dominator quem vos quæritis, et Angelus testamenti quem vos vultis. ℟. Deo gratias.

Hymne. Ave, maris stella, &c. *page* 112.

℣. Responsum accepit Simeon à Spiritu Sancto,
℟. Non visurum se mortem, nisi videret Christum Domini.

A Magnificat.

Ant.

S E- nex pu-e-rum por- ta- bat;

pu-er au- tem se- nem re- ge-bat:

quem Vir-go pe-pe-rit, et post par-tum

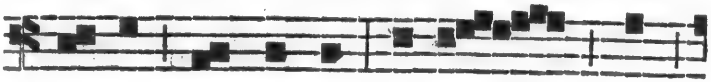

Vir-go per-man-sit: ip-sum quem

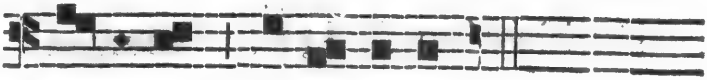

ge-nu- it, a- do- ra-vit. 1 *ton.*

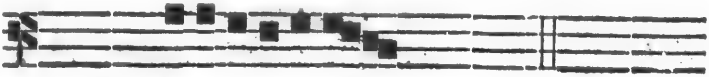

Cant. Magnificat, &c. *page* 12.

Oraison.

OMnipotens sempiterne Deus, Majestatem tuam suppliciter exoramus; ut sicut Unigenitus Filius tuus hodiernâ die cum nostræ carnis substantiâ in templo est præsentatus; ità nos facias purificatis tibi mentibus præsentari. Per eumdem Dominum nostrum, &c.

Si c'est avant la Septuagésime, on ne fait point Mémoire du Dimanche.

Aux II. *Vêpres.*

Ant.

S I-me-on jus-tus et ti-mo-ra-tus

ex-pec-ta-bat re-demp-ti-o-nem Is- ra-ël;

et Spi-ri-tus Sanc-tus e-rat in e-o. 3.

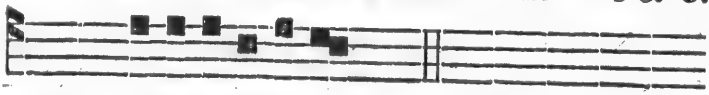

Ps. Dixit Dominus, &c. *page* 4.

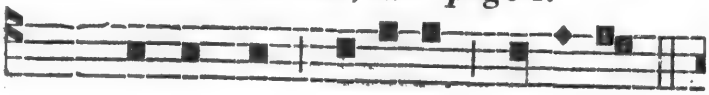

Ant. Res-pon-sum ac-ce-pit Si-me-on

à Spi-ri- tu Sanc-to, non vi-su-rum se

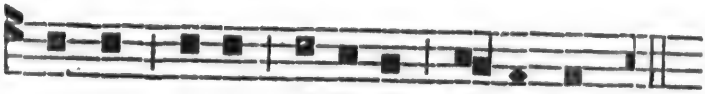

mor-tem, ni-si vi-de-ret Do-mi-num. 3.

Ps. Laudate, pueri, &c. *page* 8.

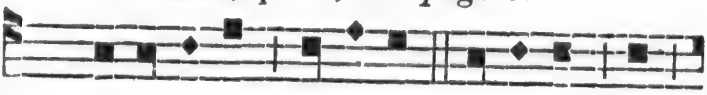

Ant. Ac-ci-pi-ens Si-me-on pu-e-rum in

ma-ni-bus, gra-ti-as a-gens, be-ne-di-xit

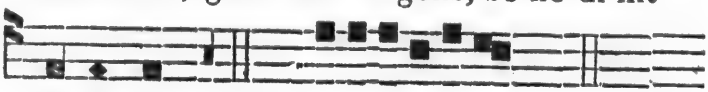

Do-mi-num. 3. *Ps.* Lætatus sum, &c. *page* 90.

Ant. Lu-men ad re-ve-la-ti-o-nem gen-

ti-um, et glo-ri-am ple-bis tu-æ

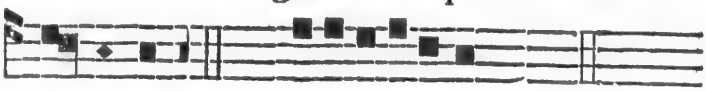

Is- ra-ël. 8. *Ps.* Nisi Dominus, &c. *page* 91.

Ant. Ob-tu-le-runt pro e-o, Do-mi-no,

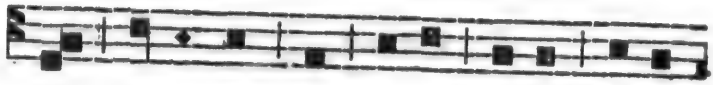

par tur-tu-rum, aut du-os pul-los co-lum-

ba-rum. 8. *Ps.* Lauda, Jerusalem, &c. *p.* 92.

Le Capitule, l'Hymne et le ℣. des I. *Vêpres.*

A Magnificat.

Ant.

H O- di-è be- a- ta Vir-go Ma-

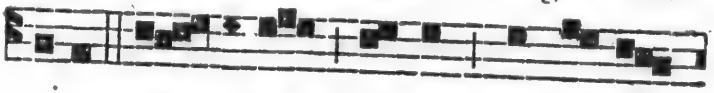

ri-a pu- e-rum Je-sum præ-sen-ta-

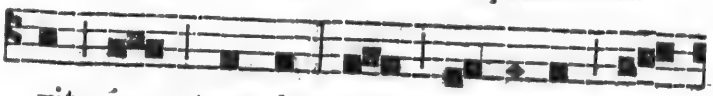

vit in tem-plo ; et Si-me-on re-

ple-tus Spi- ri-tu Sanc-to, ac- ce-

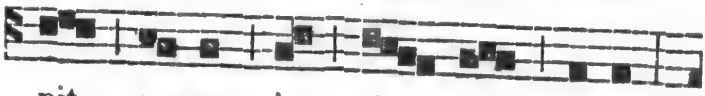

pit e- um in ul- nas su-as,

et be-ne- di-xit De- um in æ-ter-

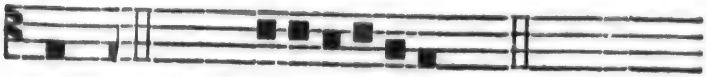

num. 8. *Cant.* Magnificat, &c. *page* 12.
On fait Mémoire du Dimanche et du suivant.

3 Fevrier.

St. Blaise, Evêque et Martyr.

Simple.

Oraison. Deus, qui nos,...Blasii...&c. *page* 58.

4 Fevrier.

St. André Corsin, Evêque.

Double.

A l'Hymne, on dit : * Hâc die lætus, &c.

Oraison.

DEus, qui in Ecclesiâ tuâ, nova semper instauras exempla virtutum : da populo tuo, beati Andreæ Confessoris tui atque Pontificis ità sequi vestigia, ut assequatur et præmia. Per Dominum nostrum, &c.

Note. Si on chante les II. *Vêpres de St. André, on fait de Ste. Agathe, depuis le Capitule,* Confitebor, &c. *page* 501, *et ensuite, Mémoire de St. André par l'Ant.* Amavit eum, &c. *page* 82, *et le* ℣. Justum deduxit, &c. *page* 81. *Oraison.* Deus, qui, &c. *ci-dessus.*

5 Fevrier.

Ste. Agathe, Vierge et Martyre.

Double.

Aux I. *Vêpres.*

Ant.

QUis es tu, qui ve-nis-ti ad me cu-

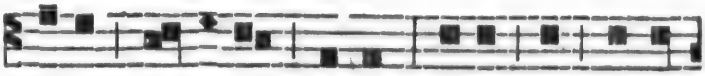

ra-re vul-ne-ra me-à? E-go sum A-pos-

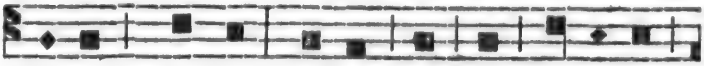

to-lus Chris-ti: ni-hil in me du-bi-tes,

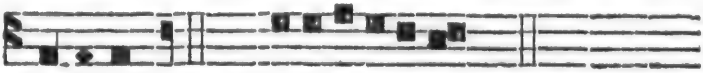

fi- li-a. 7. *Ps.* Dixit Dominus, &c. *page* 4.

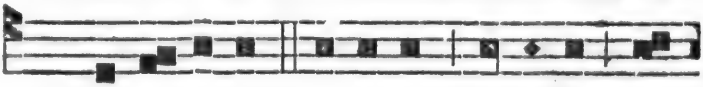

Ant. Me-di-ci-nam car-na-lem cor-po-ri me-

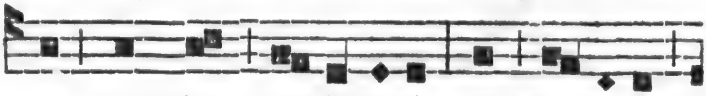

o nun-qùam ex-hi-bu-i; sed ha-be- o

Do-mi-num Je-sum Chris-tum, qui so-lo

ser-mo-ne res-tau-rat u-ni-ver-sa. 1.

Ps. Confitebor tibi, &c. *page* 5.

Ant. Gra-ti-as ti-bi a-go, Do-mi-ne Je-

su Chris-te; qui-a me-mor es

me-î; et mi-sis-ti ad me A-pos-to-lum

tu-um cu-ra-re vul-ne-ra me-a. 7 *ton.*

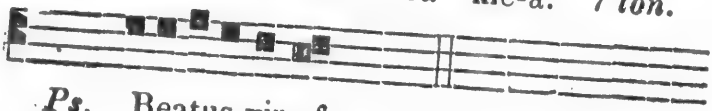

Ps. Beatus vir, &c. *page* 6.

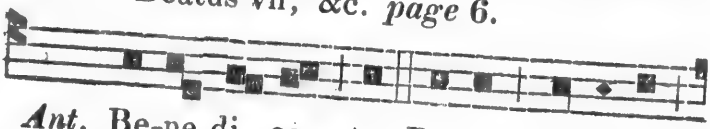

Ant. Be-ne-di- co te, Pa-ter Do-mi-ni

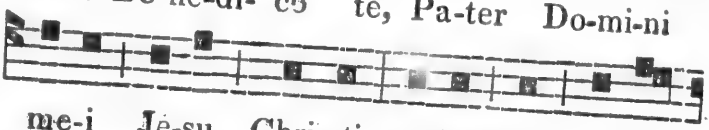

me-i Je-su Chris-ti; qui-a per A-pos-

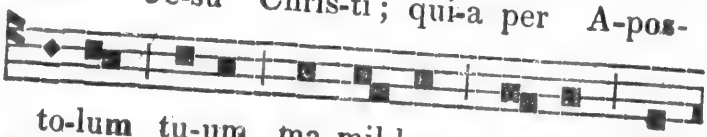

to-lum tu-um ma-mil-lam me-am me-

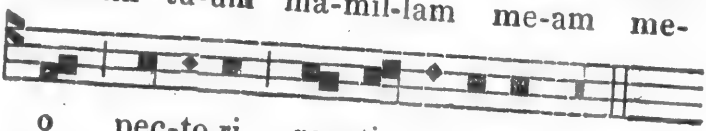

o pec-to-ri res- ti- tu- is-ti. 8 *ton.*

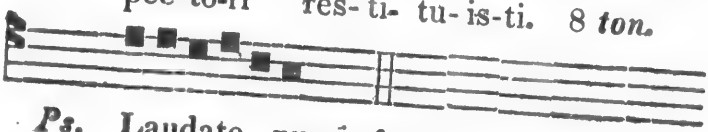

Ps. Laudate, pueri, &c. *page* 8.

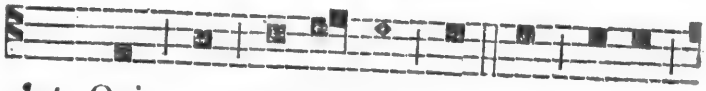

Ant. Qui me dig-na-tus est ab om-ni

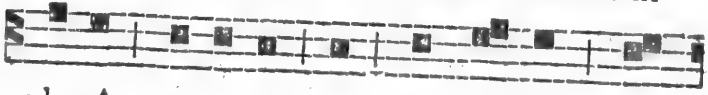

pla-gâ cu-ra-re, et ma-mil-lam me-

am me-o pec-to-ri res-ti-tu- e-re,

ip-sum in- vo-co De-um vi-vum. 7.

Ps. Laudate Dominum, &c. *page* 40.

CAPITULE.

Confitebor tibi, Domine, &c. *page* 99.

Hymne. Jesu, corona Virginum, &c. *page* 93.

℣. Specie tuâ et pulchritudine tuâ,

℟. Intende, prosperè procede et regna.

A Magnificat.

Ant.

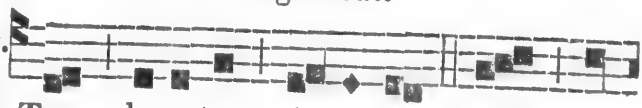

S Tans be-a-ta A- ga-tha in me-

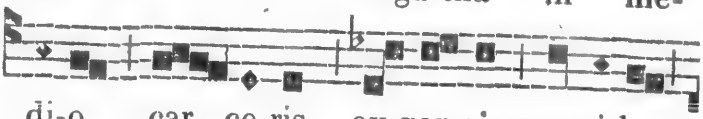

di-o car- ce-ris, ex-pan-sis ma-ni-bus,

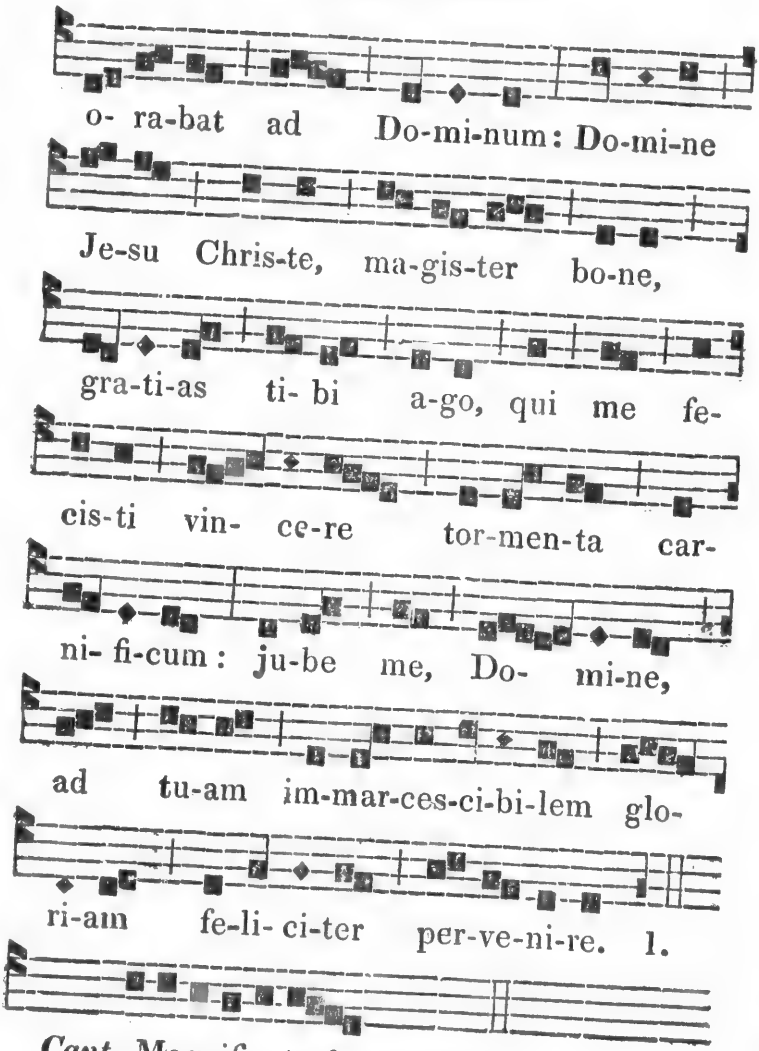

Cant. Magnificat, &c. *page* 12.

Oraison. Deus, qui inter cætera,...Agathæ... &c. *page* 95.

Aux II. *Vêpres.*

Tout comme aux I. *excepté ce qui suit :*

Dernier Psaume. Lauda, Jerusalem, &c. *p.* 92.

℣. Diffusa est gratia in labiis tuis ;

℟. Propterea benedixit te Deus in æternum.

A Magnificat.

Ant. Stans beata, &c. *page* 501.

Oraison. Deus, qui inter cætera,...Agathæ... &c. *page* 95.

Puis, Mémoire de la Fête suivante.

---

6 Fevrier.

Ste. Dorothée, Vierge et Martyre.

Simple.

Oraison. Indulgentiam,...Dorothea...&c. *p.* 95.

---

7 Fevrier.

St. Romuald, Abbé.

Double.

Tout du Commun d'un Conf. non Pont. page 84.

A l'Hymne, on dit : * Hâc die lætus, &c.

Or. Intercessio nos,...Romualdi...&c. *p.* 87.

---

8 Fevrier.

St. Jean de Matha, Conf. non Pont.

Double.

A l'Hymne, on dit : * Hâc die lætus, &c.

Oraison.

DEus, qui per Sanctum Joannem de Mathâ, Ordinem Sanctissimæ Trinitatis, ad redimendum de potestate Saracenorum captivos, cœlitùs instituere dignatus es: præsta, quæsu-

mus, ut ejus suffragantibus meritis, à captivitate corporis et animæ, te adjuvante, liberemur. Per Dominum nostrum, &c.

---

9 Fevrier.

Ste. Apolline, Vierge et Martyre.

Simple.

Or. Deus, qui inter,...Apolloniæ...&c. *p.* 95.

---

10 Fevrier.

Ste. Scholastique, Vierge.

Double.

Oraison.

DEus, qui animam beatæ Virginis tuæ Scholasticæ, ad ostendendam innocentiæ viam, in columbæ specie cœlum penetrare fecisti : da nobis ejus meritis et precibus, ità innocenter vivere, ut ad æterna mereamur gaudia pervenire. Per Dominum nostrum, &c.

---

14 Fevrier.

St. Valentin, Martyr.

Simple.

Oraison.

PRæsta, quæsumus, Omnipotens Deus; ut qui beati Valentini Martyris tui natalitia colimus, à cunctis malis imminentibus, ejus intercessione liberemur. Per Dnum nostrum, &c.

---

15 Fevrier.

SS. Faustin et Jovite, Martyrs.

Simple.

Oraison. Deus, qui nos annuâ,...Faustini et Jovitæ...&c. *page* 68.

18 Fevrier.

St. Siméon, Evêque et Martyr.

Simple.

Oraison. Infirmitatem,...Simeonis...&c. *p.* 58.

---

22 Fevrier.

Chaire de St. Pierre à Antioche.

Double-Majeur.

Tout comme au 18 *Janvier, page* 474.

---

24 ou 25 Fevrier.

St. Matthias, Apôtre.

Double de II. *Classe.*

Oraison.

DEus, qui beatum Matthiam Apostolorum tuorum collegio sociasti: tribue, quæsumus, ut ejus interventione, tuæ circà nos pietatis semper viscera sentiamus. Per Dominum nostrum, &c.

On fait Mémoire du Dimanche.

FETES DE MARS.

4 Mars.

St. Casimir, Confesseur non Pont.

Sémi-double.

Oraison.

DEus, qui inter regales delicias, et mundi illecebras, Sanctum Casimirum virtute constantiæ roborasti: quæsumus, ut ejus intercessione fideles tui terrena despiciant, et ad

cœlestia semper aspirent. Per Dominum nostrum, &c.

Mémoire de St. Lucius, Martyr.

Oraison. Deus, qui nos,...Lucii...&c. *page* 58.

---

7 Mars.

St. Thomas d'Aquin, Conf. et Doct.

Double.

Tout du Com. d'un Conf. non Pont. page 84.

Aux I. *et* II. *Vêpres.*

A Magnificat.

Ant. O Doctor,...Thoma...&c. *page* 78.

Oraison.

DEus, qui Ecclesiam tuam beati Thomæ Confessoris tui mirâ eruditione lætificas, et sanctâ operatione fœcundas : da nobis, quæsumus, et quæ docuit, intellectu conspicere, et quæ egit, imitatione complere. Per Dominum nostrum, &c.

Mém. de Ste. Perpétue et de Ste. Félicité, Mart.

Ant. Istarum est enim, &c. *page* 67.

℣. Gloriâ et honore coronasti eas, Domine ;

℟. Et constituisti eas super opera manuum tuarum.

Oraison. Da nobis, quæsumus,...Perpetuæ et Felicitatis...&c. *page* 96.

---

8 Mars.

St. Jean de Dieu, Conf. non Pont.

Double.

Oraison.

DEus, qui beatum Joannem tuo amore succensum, inter flammas innoxium incedere

fecisti, et per eum Ecclesiam tuam novâ prole fœcundasti: præsta, ipsius suffragantibus meritis, ut igne caritatis tuæ vitia nostra curentur, et remedia nobis æterna proveniant. Per Dominum nostrum, &c.

---

9 Mars.

Ste. Françoise, Veuve.

Double.

Tout du Commun des Stes. Femmes, page 97.

Oraison.

DEus, qui beatam Franciscam famulam tuam inter cætera gratiæ tuæ dona, familiari Angeli consuetudine decorasti: concede, quæsumus, ut intercessionis ejus auxilio, Angelorum consortium consequi mereamur. Per Dominum nostrum, &c.

---

10 Mars.

Les Saints 40 Martyrs.

Sémi-double.

Oraison.

PRæsta, quæsumus, Omnipotens Deus, ut qui gloriosos Martyres fortes in suâ confessione cognovimus, pios apud te in nostrâ intercessione sentiamus. Per Dominum nostrum, &c.

---

12 Mars.

St. Grégoire, Pape et Docteur.

Double.

Aux I. *et* II. *Vêpres.*

A Magnificat.

Ant. O Doctor,...Gregori...&c. *page* 78.

Oraison.

DEus, qui animæ famuli tui Gregorii, æternæ beatitudinis præmia contulisti: concede propitius, ut qui peccatorum nostrorum pondere premimur, ejus apud te precibus sublevemur. Per Dominum nostrum, &c.

---

17 MARS.

St. Patrice, Evêque et Confesseur.

Sémi-double.

Oraison.

DEus, qui ad prædicandam gentibus gloriam tuam, beatum Patricium Confessorem atque Pontificem mittere dignatus es : ejus meritis et intercessione concede, ut quæ nobis agenda præcipis, te miserante adimplere possimus. Per Dominum nostrum, &c.

---

19 MARS.

ST. JOSEPH, Conf. non Pontife.

Premier Patron du Pays.

Double de I. *Classe.*

Aux I. *Vêpres.*

Ant.

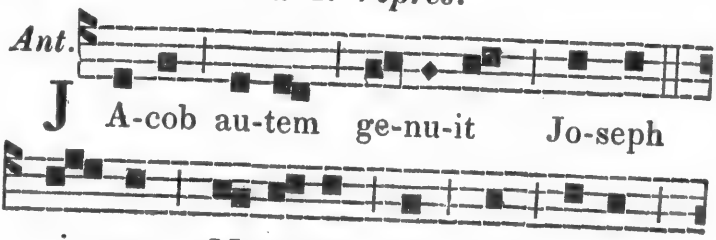

est Je-sus qui vo-ca-tur Chris-tus. 1.

Temps Pascal.

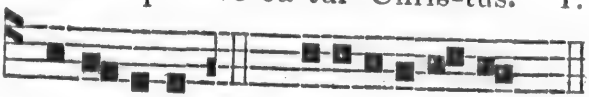

Al-le-lu-ia. *Ps.* Dixit Dnus, &c. *p.* 4.

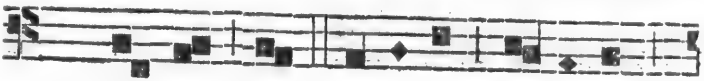

Ant. Mis-sus est An-ge-lus Ga-bri-el

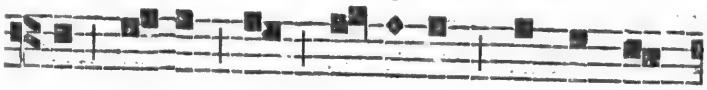

à De-o, ad Vir-gi-nem des-pon-sa-

tam vi- ro, cu-i no-men e- rat

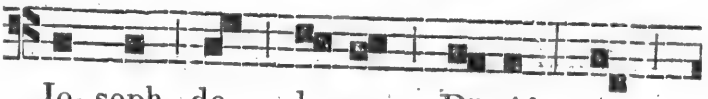

Jo- seph, de do-mo Da-vid; et

Temps Pascal.

no-men Vir-gi-nis Ma- ri-a. 2 *ton.*

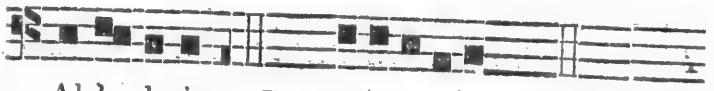

Al-le- lu-ia. *Ps.* Confitebor tibi, &c. *p.* 5.

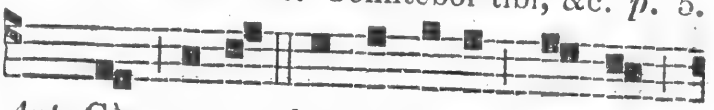

Ant. Cùm es-set des-pon-sa-ta ma-ter

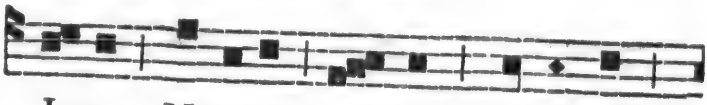

Je-su Ma-ri-a Jo- seph, an-te-qùam

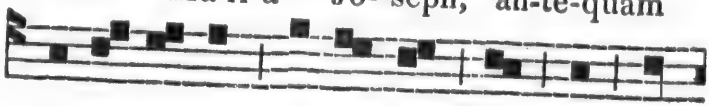

con-ve-ni-rent, in- ven-ta est in u-

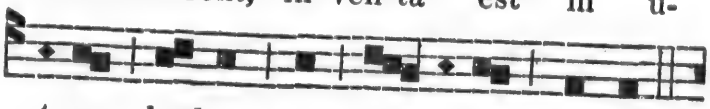

te-ro ha-bens de Spi- ri-tu Sanc-to. 3.

Temps Pascal.

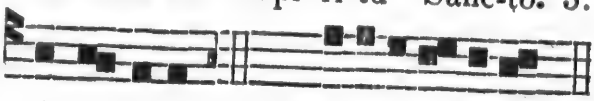

Al-le- lu-ia. *Ps.* Beatus vir, &c. *p.* 6.

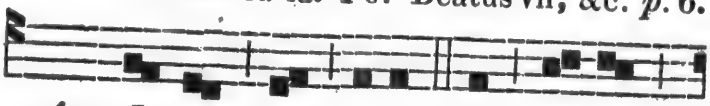

Ant. Jo-seph vir e-jus, cùm es-set

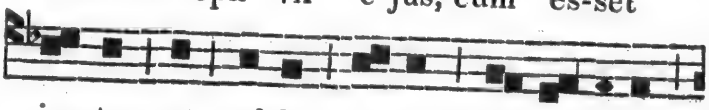

jus-tus, et nol-let e-am tra-du-ce-re,

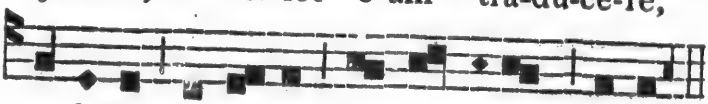

vo-lu-it oc-cul-tè di- mit-te-re e-am.4.

Temps Pascal.

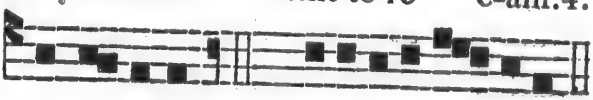

Al-le-lu-ia. *Ps.* Laudate, pueri, &c. *p.* 8.

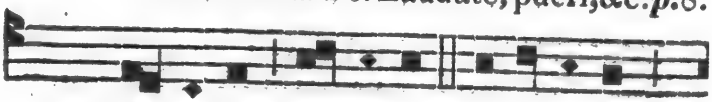

Ant. An-ge-lus Do-mi-ni ap-pa-ru-it

Jo-seph, di-cens: Jo-seph fi- li Da-

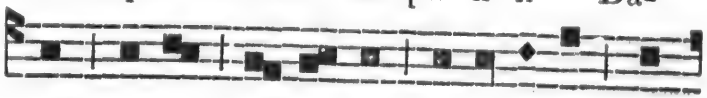

vid, no-li ti- me-re ac-ci-pe-re Ma-

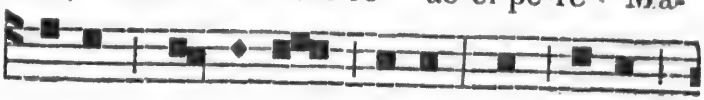

ri-am con-ju-gem tu-am; quod e-nim

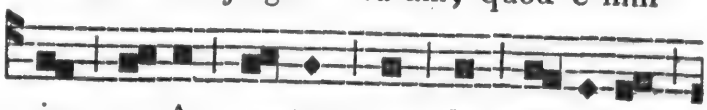

in e- â na-tum est, de Spi-ri-tu

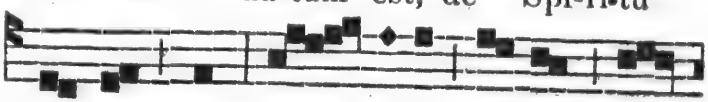

Sanc-to est: pa- ri-et au-tem Fi-

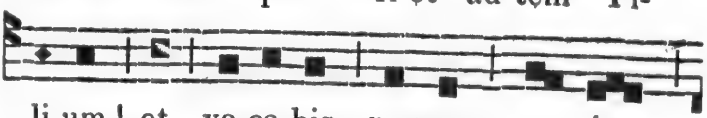

li-um, et vo-ca-bis no-men e- jus

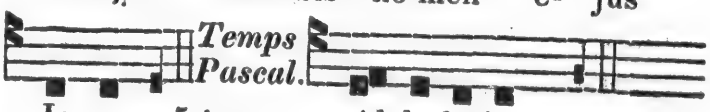

Je-sum. 5 *ton.* Al-le-lu-ia.

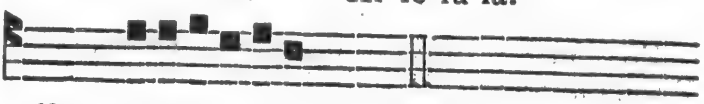

Ps. Laudate Dominum, &c. *page* 40.

CAPITULE. *Prov.* 27 *et* 28.

VIr fidelis multùm laudabitur; et qui custos est Domini sui, glorificabitur.

℟. Deo gratias.

Hym.

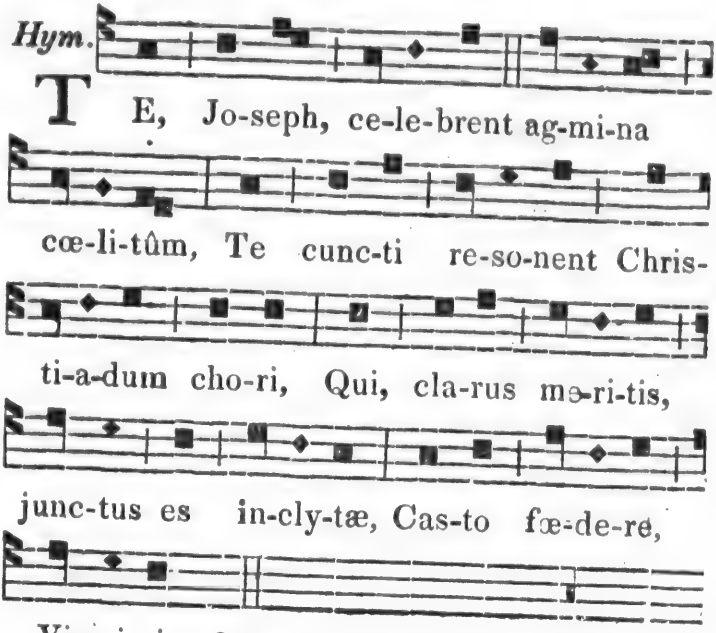

2 *ton.*

Almo cùm túmidam gérmine Cónjugem
Admírans, dúbio tángeris ánxius,
Afflátu súperi Fláminis Angelus
Conceptum Púerum docet.

Tu natum Dóminum stringis; ad éxteras
Ægypti prófugum tu séqueris plagas;
Amissum Sólymis quæris et ínvenis,
Miscens gáudia flétibus.

Post mortem réliquos mors pia cónsecrat,
Palmamque eméritos glória súscipit;
Tu vivens, Súperis par, frúeris Deo,
Mirâ sorte beátior.

Nobis, summa Trias, parce precántibus;
Da Joseph méritis sídera scándere,
Ut tandem líceat nos, tibi pérpetìm
Gratum prómere cánticum. Amen.

℣. Constituit eum dominum domus suæ, } *T. P.*
℟. Et principem omnis possessionis suæ. } Allel.

A Magnificat.

Ant.

E X- ur-gens Jo-seph à som-no,

fe-cit si-cut præ-ce-pit e- i An-ge-

lus Do-mi-ni, et ac-ce-pit con-

Temps Pascal.

ju-gem su-am. 1 *ton.* Al-le-lu-ia.

Cant. Magnificat, &c. *page* 12.

Oraison.

SAnctissimæ Genitricis tuæ Sponsi, quæsumus, Domine, meritis adjuvemur; ut quod possibilitas nostra non obtinet, ejus nobis intercessione donetur. Qui vivis et regnas cum Deo Patre, &c.

On fait Mémoire du Dimanche.

Aux II. *Vêpres.*

Ant.

I - Bant pa-ren-tes Je- su per

om-nes an-nos in Je-ru- sa-lem,

Temps Pascal.

in di-e so-lem-ni Pas-chæ. 1 *ton.*

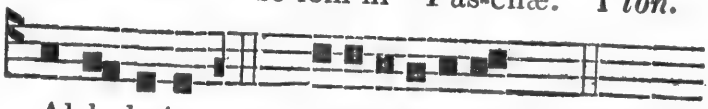

Al-le-lu-ia. *Ps.* Dixit Dominus, &c. *page* 4.

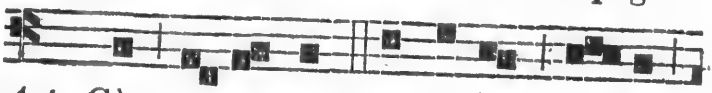

Ant. Cùm re- di-rent, re-man-sit Pu- er

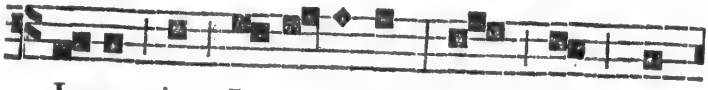

Je-sus in Je- ru-sa-lem ; et non cog-

Temps Pascal.

no-ve-runt pa-ren-tes e- jus. 2 *ton.*

Al- le-lu- ia. *Ps.* Confitebor tibi, &c. *p.* 5.

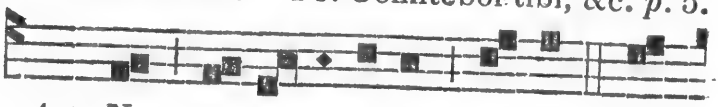

Ant. Non in-ve- ni-en-tes Je-sum, re-

gres-si sunt in Je-ru-sa-lem, re-qui-

ren-tes e-um : et post tri-du-um,

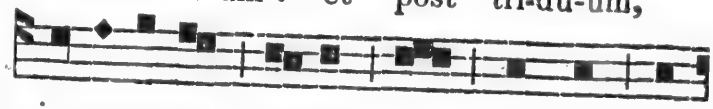

in-ve-ne-runt il-lum in tem-plo se-

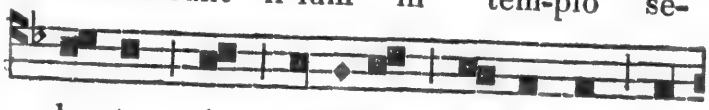

den-tem in me-di-o Doc-to-rum, au-

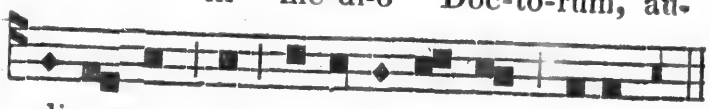

di-en-tem et in-ter-ro-gan-tem e-os. 3.

Temps Pascal.

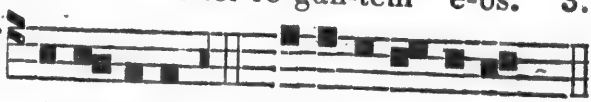

Al-le-lu-ia. *Ps.* Beatus vir, &c. *p.* 6.

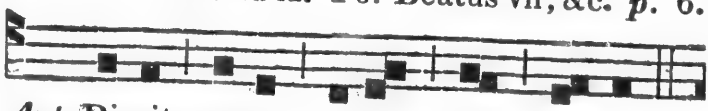

Ant. Di-xit ma-ter e-jus ad il- lum:

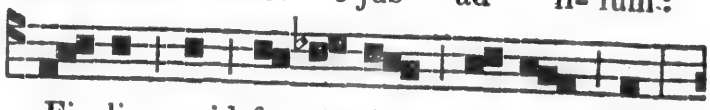

Fi- li, quid fe- cis-ti no-bis sic?

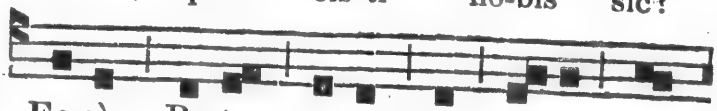

Ec-cè Pa-ter tu-us et e-go, do-

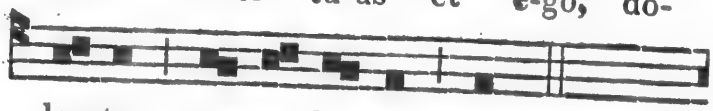

len-tes quæ-re- ba-mus te. 4 *ton.*

Al-le-lu-ia. *Ps.* Laudate, pueri, &c. *p.* 8.

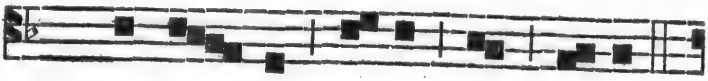

Ant. Des-cen- dit Je-sus cum e- is,

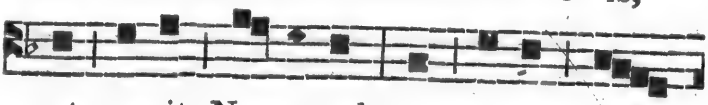

et ve-nit Na-za-reth ; et e-rat sub-

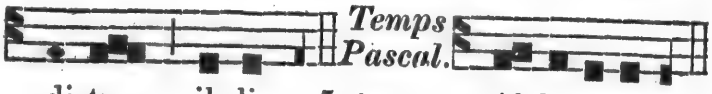

di-tus il- lis. 5 *ton.* Al-le-lu-ia.

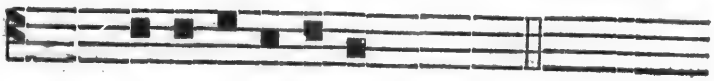

Ps. Laudate Dominum, &c. *page* 40.
Le Capitule et l'Hymne comme aux* I. *Vêpres.
℣. Gloria et divitiæ in domo ejus ; *T. P.* Allel.
℟. Et justitia ejus manet in sæculum sæculi.
T. P. Alleluia.

A Magnificat.

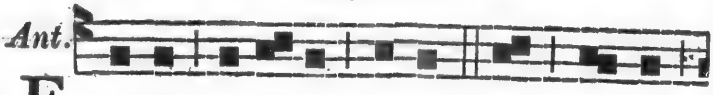

E C-cè fi-de-lis ser-vus, et pru-dens,

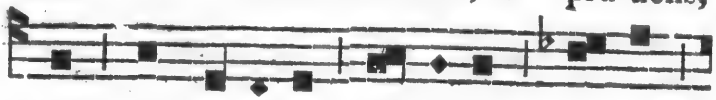

quem cons-ti- tu-it Do-mi-nus su-per

fa- mi- li-am su-am. 6 *ton.* Al-le-lu-ia.

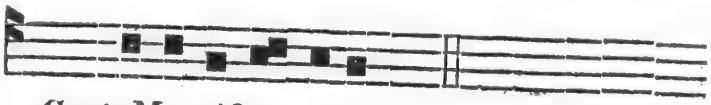

Cant. Magnificat, &c. *page* 12.
On fait Mémoire du Dimanche.

---

21 Mars.

St. Benoît, Abbé.

Double.

Tout du Commun d'un Conf. non Pont. page 84.
Or. Intercessio nos,...Benedicti...&c. *p.* 87.

---

25 Mars.

Annonciation de la Ste. Vierge.

Double de II. *Classe.*

Aux I. *Vêpres.*

Ant.

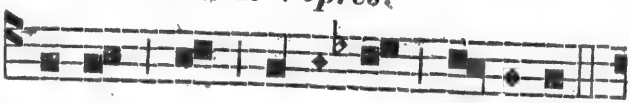

M Is-sus est Ga-bri-el An-ge-lus

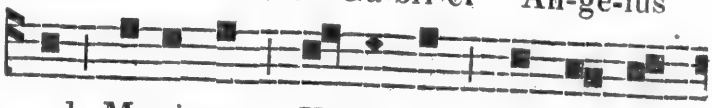

ad Ma-ri-am Vir-gi-nem des-pon- sa-

Temps Pascal.

tam Jo-seph. 8 *ton.* Al-le- lu-ia.

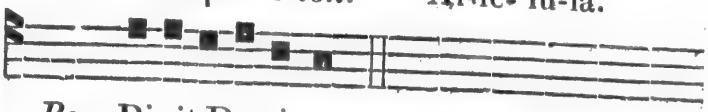

Ps. Dixit Dominus, &c. *page* 4.
Ant.

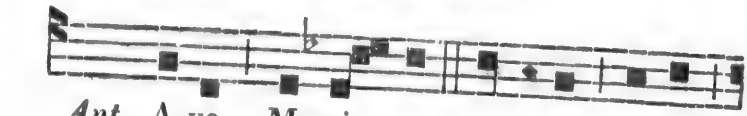

Ant. A-ve, Ma-ri- a, gra-ti-â ple-na,

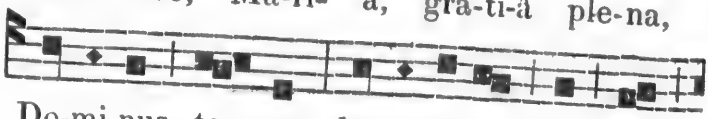

Do-mi-nus te- cum : be-ne-dic-ta tu in

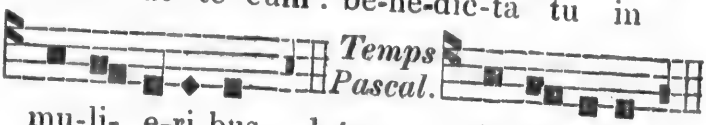

mu-li- e-ri-bus. 1 *ton.* Al-le- lu-ia.

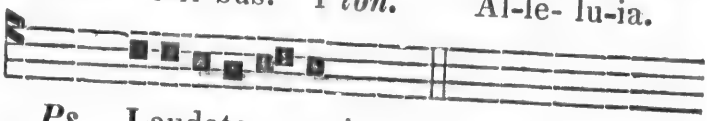

Ps. Laudate, pueri, &c. *page* 8.

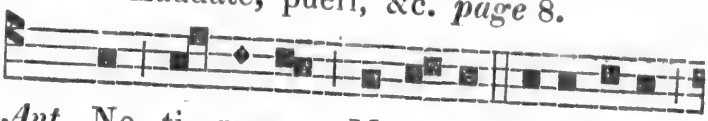

Ant. Ne ti- me-as, Ma-ri- a: in-ve-nis-ti

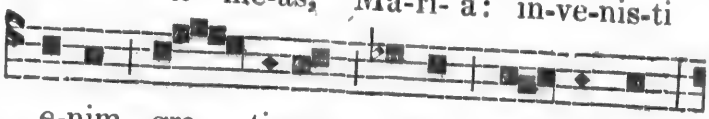

e-nim gra- ti-am a-pud Do-mi-num:

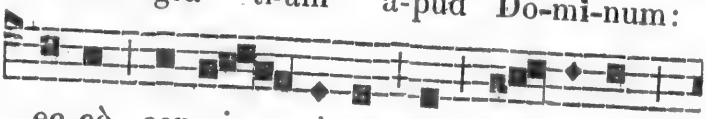

ec-cè con-ci- pi- es et pa- ri- es

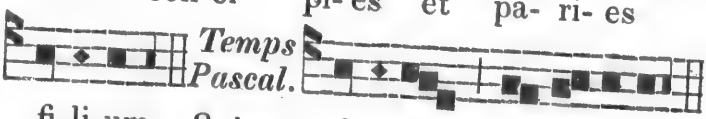

fi-li-um. 8 *ton.* fi-li-um, al-le- lu-ia.

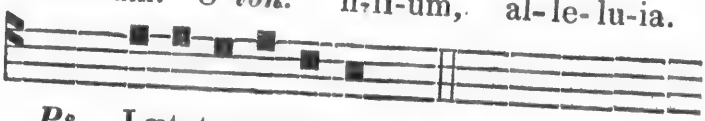

Ps. Lætatus sum, &c. *page* 90.

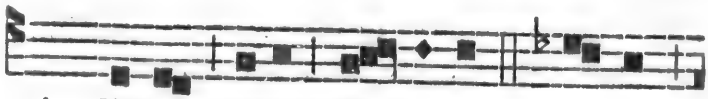

Ant. Da-bit e-i Do-mi-nus se-dem

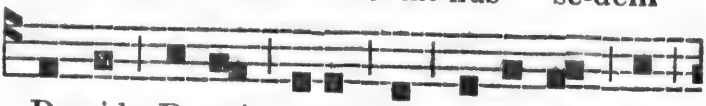

Da-vid Pa-tris e-jus, et reg-na-bit in

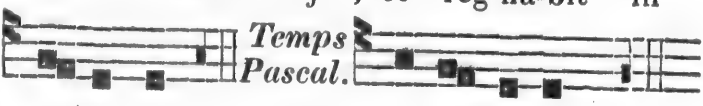

æ-ter-num. 1 *ton.* Al-le-lu-ia.

Ps. Nisi Dominus, &c. *page* 91.

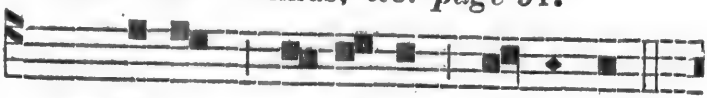

Ant. Ec-cè an-cil-la Do-mi-ni,

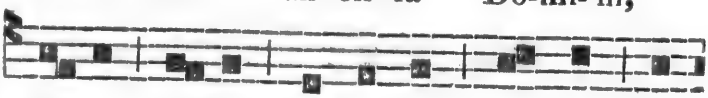

fi-at mi-hi se-cun-dùm ver-bum tu-

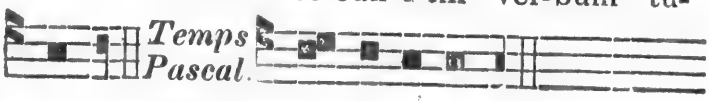

um. 8 *ton.* Al-le-lu-ia.

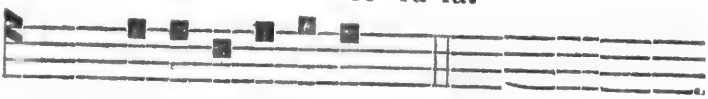

Ps. Lauda, Jerusalem, &c. *page* 92.

CAPITULE. *Isaïe* 7. *v.* 14.

ECcè Virgo concipiet, et pariet filiùm, et vocabitur nomen ejus Emmanuel; buty-

Ant.

rum et mel comedet, ut sciat reprobare malum, et eligere bonum. ℟. Deo gratias.

Hymne. Ave, maris stella, &c. *page* 112.

℣. Ave, Maria, gratiâ plena, *T. P.* Alleluia.

℟. Dominus tecum. *T. P.* Alleluia.

A Magnificat.

Ant.

S Pi- ri-tus Sanc-tus in te des-cen-

det, Ma-ri- a ; et vir-tus Al- tis-

si-mi ob- um-bra-bit ti-bi. 8 *ton.* *Temps Pascal.*

Al- le lu-ia. *Cant.* Magnificat, &c. *page* 12.

Oraison.

DEus, qui de beatæ Mariæ Virginis utero Verbum tuum, Angelo nuntiante, carnem suscipere voluisti : præsta supplicibus tuis, ut, qui verè eam Genitricem Dei credimus, ejus apud te intercessionibus adjuvemur. Per eumdem Dominum nostrum, &c.

On fait Mémoire du Dimanche.

Aux II. *Vêpres.*

Tout comme aux I. *excepté ce qui suit :*

A Magnificat.

Ant.

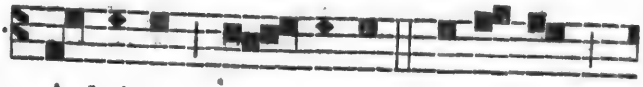

G A- bri-el An- ge-lus lo-cu-tus

est Ma-ri-æ, di-cens: A-ve, gra- ti-â

ple-na, Do-mi-nus te-cum ; be-ne-dic-ta

tu in mu-li-e-ri-bus. 7 *ton.* Al-le-

lu-ia. *Cant.* Magnificat, &c. *page* 12.

En Carême, on fait Mémoire de la Férie.

FETES D'AVRIL.

2 Avril.

St. François de Paule, Confesseur non Pontife.

Double.

Oraison.

DEus, humilium celsitudo, qui beatum Franciscum Confessorem, Sanctorum tuorum

Ant.

gloriâ sublimasti: tribue, quæsumus, ut ejus meritis et imitatione, promissa humilibus præmia feliciter consequamur. Per Dominum nostrum, &c.

---

4 Avril.

St. Isidore, Evêque et Docteur.

Double.

Aux I. *et* II. *Vêpres.*

A Magnificat.

Ant. O Doctor,...Isidore...&c. *page* 78.

Or. Deus, qui populo,...Isidorum...&c. *p.* 80.

---

5 Avril.

St. Vincent Ferrier, Conf. non Pont.

Double.

Oraison.

DEus, qui Ecclesiam tuam beati Vincentii Confessoris tui meritis et prædicatione illustrare dignatus es: concede nobis famulis tuis, ut et ipsius instruamur exemplis, et ab omnibus, ejus patrocinio, liberemur adversis. Per Dominum nostrum, &c.

---

11 Avril.

St. Léon, Pape et Confesseur.

Double.

Aux I. *et* II. *Vêpres.*

A Magnificat.

Ant. O Doctor,...Leo...&c. *page* 78.

Oraison. Exaudi, quæsumus,...Leonis... &c. *page* 78.

13 Avril.

St. Herménégilde, Martyr.

Sémi-double.

Oraison.

DEus, qui beatum Hermenegildum Martyrem tuum cœlesti regno terrenum postponere docuisti : da, quæsumus, nobis ejus exemplo caduca despicere, atque æterna sectari. Per Dominum nostrum, &c.

On trouvera au Supplément une Hymne propre à cette Fête.

---

14 Avril.

SS. Tiburce, Valérien, &c. Martyrs.

Simple.

Oraison.

PRæsta, quæsumus, Omnipotens Deus ; ut, qui Sanctorum Martyrum tuorum Tiburtii, Valeriani et Maximi solemnia colimus, eorum etiam virtutes imitemur. Per Dominum nostrum, &c.

---

17 Avril.

St. Anicet, Pape et Martyr.

Simple.

Oraison. Deus, qui nos,...Aniceti...&c. *p.* 58.

---

21 Avril.

St. Anselme, Evêque et Docteur.

Double.

Aux I. *et* II. *Vêpres.*

A Magnificat.

Ant. O Doctor,...Anselme...&c. *page* 78.

Oraison. Deus, qui populo,...Anselmum...&c, *page* 80.

---

22 Avril.

SS. Soter et Caïus, Papes et Mart.

Sémi-double.

Oraison. Beatorum Martyrum...Soteris et Caii, ...&c. *page* 68.

---

23 Avril.

St. George, Martyr.

Sémi-double.

Oraison.

DEus, qui nos beati Georgii Martyris tui meritis et intercessione lætificas : concede propitius, ut, qui tua per eum beneficia poscimus, dono tuæ gratiæ consequamur. Per Dominum nostrum, &c.

---

24 Avril.

St. Fidèle de Sigmaringa, Martyr.

Double.

Oraison.

DEus, qui beatum Fidelem Seraphico spiritûs ardore succensum in veræ fidei propagatione martyrii palmâ et gloriosis miraculis decorare dignatus es : ejus, quæsumus, meritis et intercessione, ità nos per gratiam tuam in fide et caritate confirma, ut in servitio tuo fideles usque ad mortem inveniri mereamur. Per Dominum nostrum, &c.

25 Avril.

St. Marc, Evangéliste.

Double de II. *Classe.*

Tout du Com. des Apôtres, au Temps Pascal.

Oraison.

DEus, qui beatum Marcum Evangelistam tuum Evangelicæ prædicationis gratiâ sublimasti : tribue, quæsumus, ejus nos semper et eruditione proficere, et oratione defendi. Per Dominum nostrum, &c.

---

26 Avril.

SS. Clet et Marcellin, Martyrs.

Sémi-double.

Oraison.

BEatorum Martyrum, pariterque Pontificum Cleti et Marcellini nos, Domine, foveat pretiosa confessio, et pia jugiter intercessio tueatur. Per Dominum nostrum, &c.

---

28 Avril.

St. Vital, Martyr.

Simple.

Oraison. 1°. Præsta, quæsumus,...Vitalis...&c. *page* 58.

---

29 Avril.

St. Pierre, Martyr.

Double.

Oraison.

PRæsta, quæsumus, Omnipotens Deus, ut beati Petri Martyris tui fidem congruâ de-

votione sectemur : qui pro ejusdem fidei dilatatione, martyrii palmam meruit obtinere. Per Dominum nostrum, &c.

---

30 Avril.

Ste. Catherine de Sienne, Vierge.

Double.

Oraison.

DA, quæsumus, Omnipotens Deus, ut qui beatæ Catharinæ Virginis tuæ natalitia colimus ; et annuâ solemnitate lætemur, et tantæ virtutis proficiamus exemplo. Per Dominum nostrum, &c.

FETES DE MAI.

S. Philippe et St. Jacques, Apôtres.

Double de II. *Classe.*

Aux I. *Vêpres.*

Ant.

D O- mi-ne, os-ten-de no-bis Pa-

trem, et suf- fi-cit no-bis, al-le-lu-ia. 7.

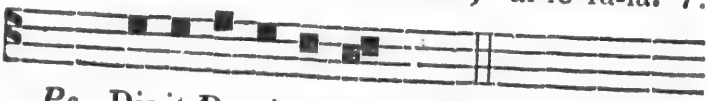

Ps. Dixit Dominus &c. *page* 4.

Ant. Phi-lip- pe, qui vi- det me, vi-

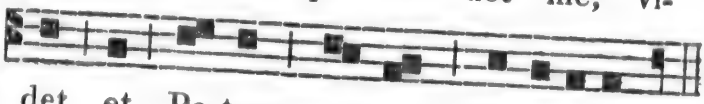

det et Pa-trem me-um, al-le-lu-ia. 7.

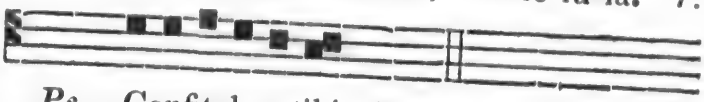

Ps. Confitebor tibi, &c. *page* 5.

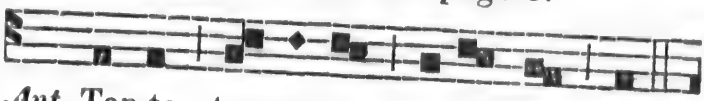

Ant. Tan-to tem-po-re vo-bis-cum sum,

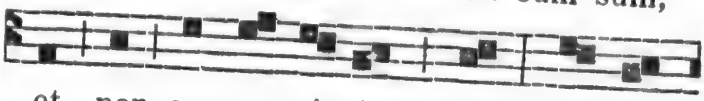

et non cog- no- vis-tis me? Phi-lip-

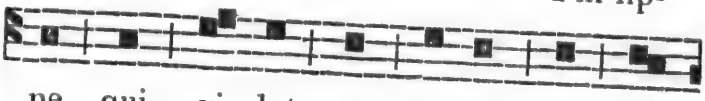

pe, qui vi- det me, vi-det et Pa-

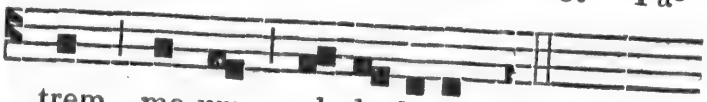

trem me-um, al- le-lu-ia. 3 *ton.*

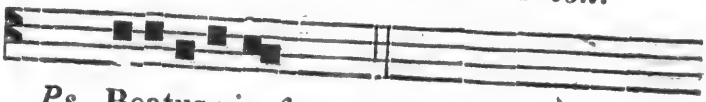

Ps. Beatus vir, &c. *page* 6.

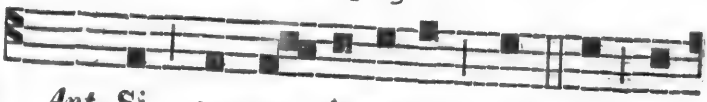

Ant. Si cog-no- vis-se-tis me, et Pa-

trem me-um u-ti-que cog-no-vis-se- tis ;

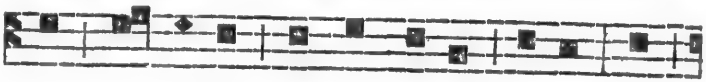

et a- mo-dò cog-nos-ce-tis e-um, et

vi-dis-tis e- um, al- le-lu- ia, al- le-

lu- ia, al- le- lu- ia. 7 *ton.*

Ps. Laudate, pueri, &c. *page* 8.

Ant. Si di-li- gi- tis me, man-da-ta

me- ser-va-te, al- le- lu- ia, al-le-

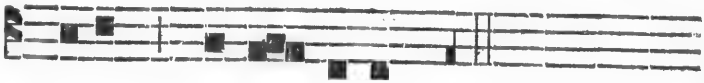

lu-ia, al- le- lu- ia. 3 *ton.*

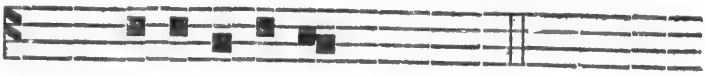

Ps. Laudate Dominum, &c. *page* 40.

Capitule. Stabunt justi, &c. *page* 51.

Hymne. Tristes erant Apostoli, &c. *page* 51.

℣. Sancti et justi, &c. *page* 52.

A Magnificat.

Ant.

N On tur- be-tur cor ves-trum,

ne-que for-mi- det: cre- di-tis in

De-um, et in me cre- di-te:

in do-mo Pa-tris me-i man-si-o-nes

mul-tæ sunt, al-le-lu- ia, al-le- lu-ia. 6.

Cant. Magnificat, &c. *page* 12.

Oraison.

DEus, qui nos annuâ Apostolorum tuorum Philippi et Jacobi solemnitate lætificas: præsta, quæsumus, ut quorum gaudemus meritis, instruamur exemplis. Per Dominum nostrum, &c.

Ant.

Mémoire de Ste. Catherine de Sienne.

Ant. Veni, sponsa, &c. *page* 95. ℣. Diffusa est, &c. *page* 97. *Oraison.* Da, quæsumus, &c. *page* 526.

Aux II. *Vêpres.*

Tout comme aux I. *excepté ce qui suit :*

Les Psaumes sont ceux des II. *Vêpres des Apôtres, page* 43.

℣. Pretiosa in conspectu Domini, alleluia,
℟. Mors Sanctorum ejus, alleluia.

A Magnificat.

Ant.

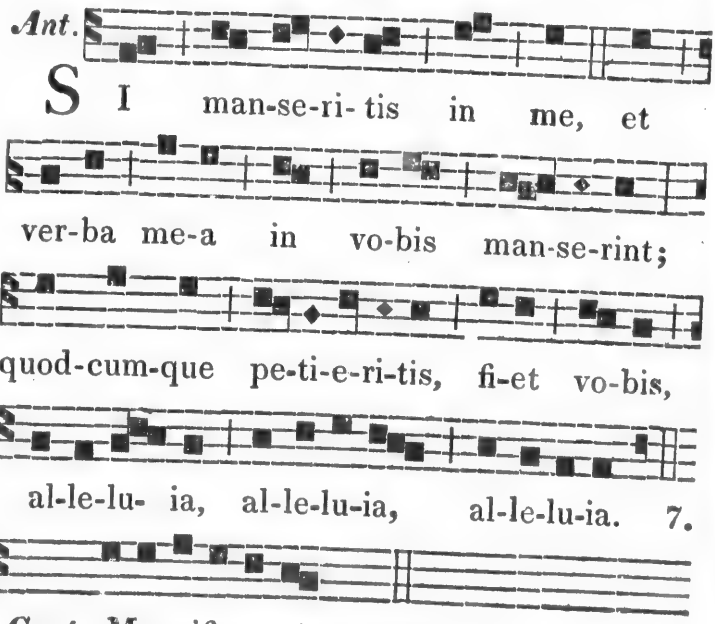

Cant. Magnificat, &c. *page* 12.

Mémoire de la Fête suivante.

2 Mai.

St. Athanase, Evêque et Docteur.

Double.

Aux I. *et* II. *Vêpres.*

A Magnificat.

Ant. O Doctor,...Athanasi...&c. *page* 78.

Oraison. Exaudi, quæsumus...Athanasii...&c. *page* 78.

---

3 Mai.

Invention de la Sainte Croix.

Double de II. *Classe.*

Aux I. *Vêpres.*

Ant.

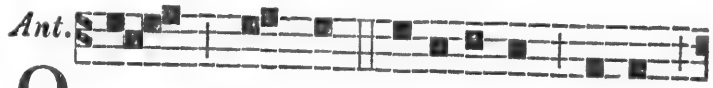

O Mag-num pi- e-ta-tis o-pus!

Mors mor-tu-a tunc est, in lig- no,

Temps Pascal.

quan-dò mor-tu- a vi-ta fu-it. 7 *ton.*

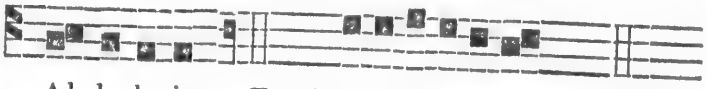

Al- le-lu-ia. *Ps.* Dixit Dominus, &c. *p.* 4.

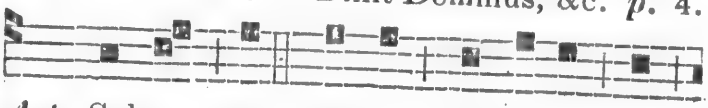

Ant. Sal-va nos, Chris-te Sal-va-tor, per

vir-tu-tem Cru-cis; qui sal-vas-ti Pe-trum

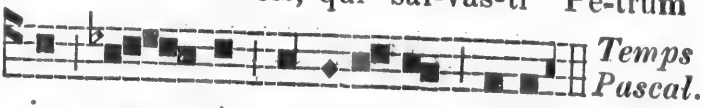

Temps Pascal.

in ma- ri, mi-se-re-re no-bis. 3 *ton.*

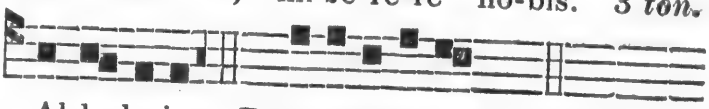

Al-le-lu-ia. *Ps.* Confitebor tibi, &c. *page* 5.

Ant. Ec-cè Cru-cem Do- mi-ni : fu-

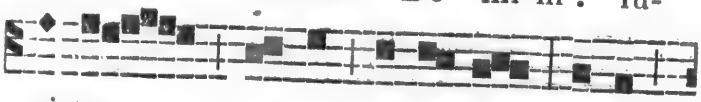

gi-te, par-tes ad-ver-sæ; vi-cit

le-o de tri-bu Ju- da, ra-dix Da-

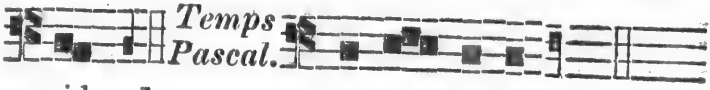

Temps Pascal.

vid. 1 *ton.* Al- le- lu- ia.

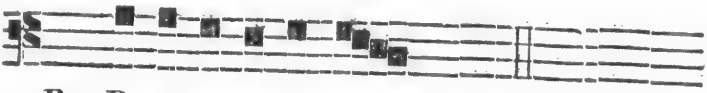

Ps. Beatus vir, &c. *page* 6.

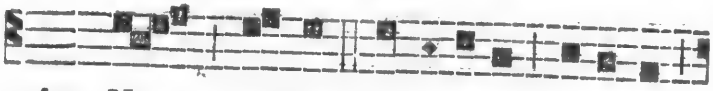

Ant. Nos au-tem glo-ri-a-ri o-por-tet

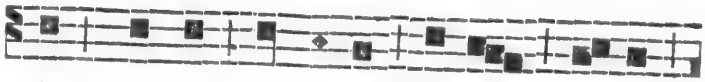

in Cru-ce Do-mi-ni nos-tri Je-su

Chris-ti. 7 *ton.* Al- le-lu- ia.

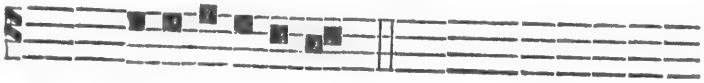

Ps. Laudate, pueri, &c. *page* 8.

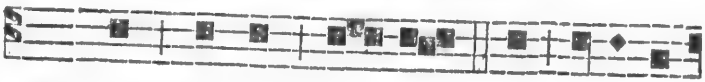

Ant. Per sig-num Cru- cis de i-ni-mi-

cis nos-tris li- be-ra nos, De-us

nos-ter. 8 *ton.* Al- le-lu-ia.

Ps. Laudate Dominum, &c. *page* 40.

Capitule. Fratres, Hoc sentite, &c. *page* 196.

Hymne. Vexilla Regis, &c. *page* 194.

Au lieu de, * Hoc Passionis tempore, *on dit :*
* In hoc Paschali gaudio, &c.

℣. Hoc signum Crucis erit in cœlo, alleluia ;
℟. Cùm Dominus ad judicandum venerit, all.
Ant.

A Magnificat.

Ant. O Crux splen-di- di- or cunc-tis as- tris, mun- do ce-le-bris, ho- mi- ni-bus mul-tùm a- ma- bi-lis, sanc- ti- or u- ni- ver-sis ; quæ so- la fu- is-ti dig na por-ta- re ta- len- tum mun-di : dul-ce lig-num, dul-ces cla-vos, dul-ci-a fe-rens pon-de-ra : sal- va præ-sen-tem ca-ter-vam in tu- is ho- di-è lau-di-bus con-

gre-ga-tam. 1 *ton.* Al-le- lu- ia, al-

le- lu-ia. *Cant.* Magnificat, &c. *page* 12.

Oraison.

DEus, qui in præclarâ salutiferæ Crucis Inventione, passionis tuæ miracula suscitasti: concede, ut vitalis ligni pretio, æternæ vitæ suffragia consequamur. Qui vivis et regnas cum Deo Patre in unitate, &c.

Mémoire de St. Athanace.

Ant. O Doctor, &c. *page* 78. ℣. Justum, &c. *page* 81. *Oraison.* Exaudi, &c. *page* 78.

Aux II. *Vêpres.*

Tout comme aux I., *excepté ce qui suit:*

A Magnificat.

Ant. Crucem sanctam, &c. *page* 13, *en substituant l'*Alleluia *suivant:*

* Al- le- lu- ia.

Oraison. Deus, qui in præclarâ, &c. *ci-dessus.*

4 Mai.

Ste. Monique, Veuve.

Double.

Tout du Commun des Stes. Femmes, page 97.

Oraison.

DEus, mœrentium consolator, et in te sperantium salus; qui beatæ Monicæ pias la-

crymas in conversione filii sui Augustini misericorditer suscepisti : da nobis utriusque interventu peccata nostra deplorare, et gratiæ tuæ indulgentiam invenire. Per Dnum nostrum, &c.

---

5 Mai.

St. Pie V. Pape et Confesseur.

Double.

Oraison.

DEus, qui ad conterendos Ecclesiæ tuæ hostes, et ad divinum cultum reparandum, beatum Pium Pontificem Maximum eligere dignatus es: fac nos ipsius defendi præsidiis, et ità tuis inhærere obsequis ; ut, omnium hostium superatis insidiis, perpetuâ pace lætemur. Per Dominum nostrum, &c.

Les Vêpres sont de la Fête suivante, avec Mémoire de St. Pie.

Ant. Dùm esset, &c. *p.* 82. ℣. Justum, &c. *p.* 81.

---

6 Mai.

St. Jean devant la Porte-Latine.

Double-Majeur.

Tout du Commun des Apôtres, au Temps Pascal, page 49, *excepté ce qui suit :*

Aux I. *et* II. *Vêpres.*

Ad Magnificat.

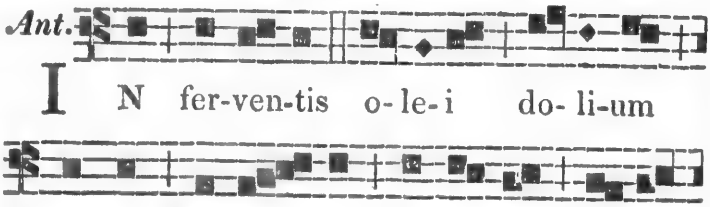

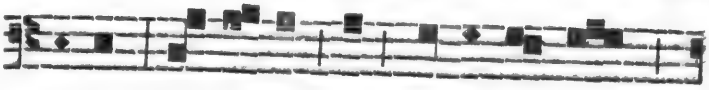

to-lus, di- vi-nâ se pro-te-gen-te

gra-ti- â, il- læ-sus ex- i-vit, al-le-

lu-ia. 2. *Cant.* Magnificat, &c. *page* 12.

Oraison.

DEus, qui conspicis, quia nos undìque mala nostra perturbant: præsta, quæsumus, ut beati Joannis Apostoli tui et Evangelistæ intercessio gloriosa nos protegat. Per Dominum nostrum, &c.

7 Mai.

St. Stanislas, Evêque et Martyr.

Double.

Oraison.

DEus, pro cujus honore gloriosus Pontifex Stanislaus gladiis impiorum occubuit: præsta, quæsumus, ut omnes qui ejus implorant auxilium, petitionis suæ salutarem consequantur effectum. Per Dominum nostrum, &c.

8 Mai.

Apparition de St. Michel Archange.

Double-Majeur.

Aux I. *Vêpres.*

Ant.

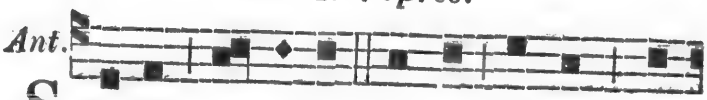

STe-tit An-ge-lus jux-tà a-ram tem-

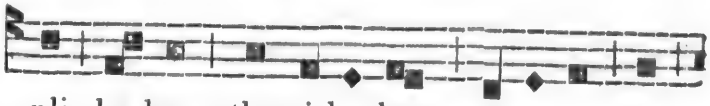

pli, ha-bens thu-ri-bu-lum au-re-um in

ma-nu su-â. 4 *ton.* Al-le- lu-ia.

Ps. Dixit Dominus, &c. *page* 4.

Ant. Dùm præ-li-a- re- tur Mi-cha-ël

Ar-chan-ge-lus cum dra-co-ne, au-di-ta

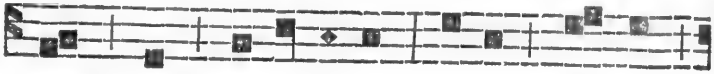

est vox di-cen-ti-um: Sa-lus De-o

nos-tro, al-le-lu-ia. 7 *ton.*

Ps. Confitebor tibi, &c. *page* 5.

Ant. Ar-chan-ge-le Mi-cha-el, cons-ti- tu-i

te prin-ci-pem su-per om-nes a-ni-mas

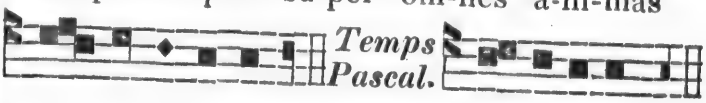

sus- ci-pi-en-das. 8 *ton.* Al- le-lu-ia.

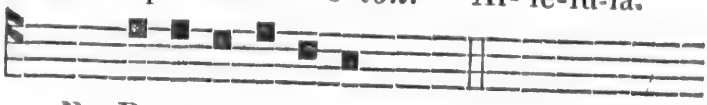

Ps. Beatus vir, &c. *page* 6.

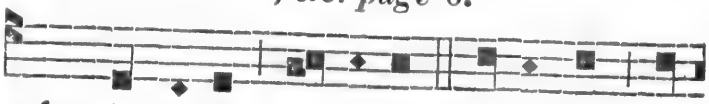

Ant. An-ge- li Do-mi-ni, Do-mi-num be-

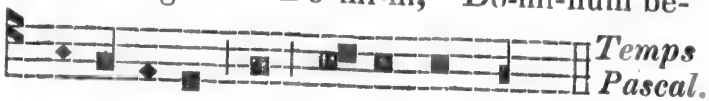

ne- di-ci-te in æ-ter-num. 8 *ton irrégul.*

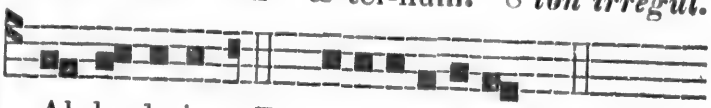

Al- le- lu-ia. *Ps.* Laudate, pueri, &c. *p.* 8.

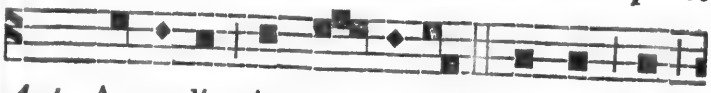

Ant. An-ge-li, Ar-chan-ge-li, Thro-ni et

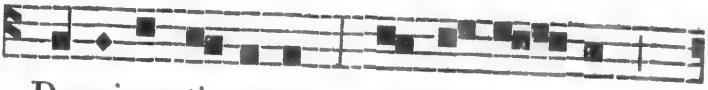

Do-mi-na-ti- o-nes, Prin-ci- pa- tus

et Po- tes- ta-tes, Vir- tu- tes cœ-

lo- rum, lau-da- te Do-mi-num de cœ-

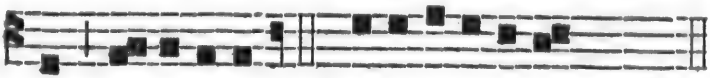

lis, al-le-lu-ia. 7. *Ps.* Laudate Dnum, &c. 40.

CAPITULE. *Apoc.* 1. *v.* 1.

SIgnificavit Deus quæ oportet fieri citò, loquens per Angelum suum servo suo Joanni, qui testimonium perhibuit verbo Dei, et testimonium Jesu Christi, quæcumque vidit.

R. Deo gratias.

Hym.

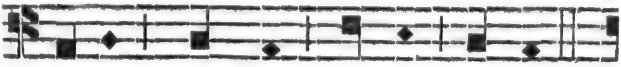

TI-BI, Chris-te, splen-dor Pa-tris,

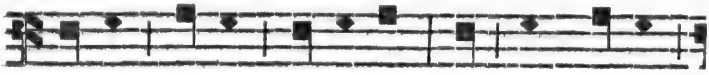

Vi-ta, vir-tus cor-di-um, In cons-pec-tu

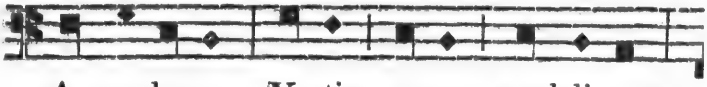

An-ge-lo-rum Vo-tis, vo-ce psal-li-mus :

Al-ter-nan-tes con-cre-pan-do Me-los

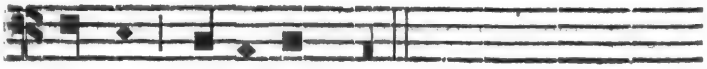

da-mus vo-ci-bus. 2 *ton.*

Collaudamus venerántes
Omnes cœli mílites;
Sed præcipuè primátem
Cœlestis exércitus,
Michaélem [illegible]túte
Conteréntem Zabulum.
Quo custód[illegible] procul pelle,
Rex Christe piissime,
Omne nefas inimíci:
Mundos corde et córpore,
Paradíso redde tuo
Nos solâ clémentiâ.
Gloriam Patri melódis
Personémus vócibus:
Glóriam Christo canámus,
Glóriam Paráclito,
Qui trinus et unus Deus
Extat ante sæcula. Amen.

℣. Stetit Angelus juxtà aram templi, *T. P.* Al.
℟. Habens thuribulum aureum in manu suâ, *T. P.* Alleluia.

A Magnificat.

Ant.

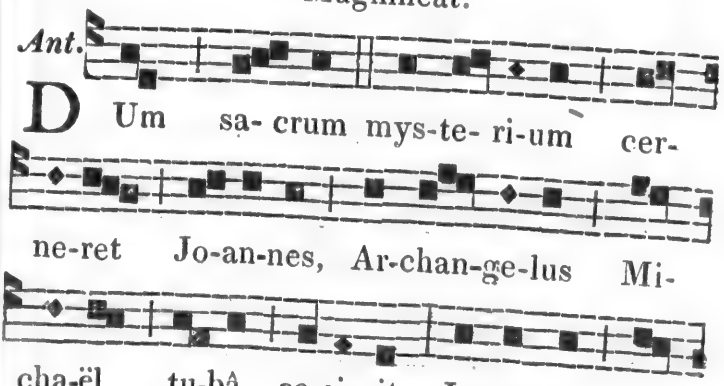
DUm sa- crum mys-te- ri-um cer-
ne-ret Jo-an-nes, Ar-chan-ge-lus Mi-
cha-ël tu-bâ ce-ci-nit: Ig-nos-ce, Do-

Ant.

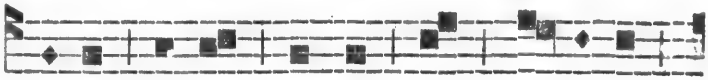

mi-ne De-us nos-ter, qui a- pe-ris

li-brum, et sol-vis sig-na-cu-la e- jus,

al- le- lu-ia. 8. *Cant.* Magnificat, &c. *p.* 12.

Oraison.

DEus, qui miro ordine Angelorum ministeria hominumque dispensas; concede propitius; ut, à quibus tibi ministrantibus in cœlo semper assistitur, ab his in terrâ vita nostra muniatur. Per Dominum nostrum, &c.

On fait Mémoire de St. Stanislas.

Ant. Sancti et justi, &c. ℣. Pretiosa, &c. *page* 53.

Oraison. Deus, pro cujus, &c. *page* 537.

Aux II. *Vêpres.*

Tout comme aux I., *excepté ce qui suit :*

Dernier Psaume.

Ps. 137.

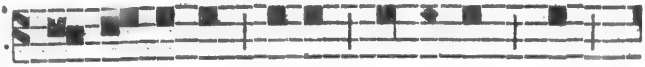

C On-fi- te-bor ti-bi, Do-mi-ne, in

to-to cor-de me-o; * quo-ni-am au-dis-

ti ver-ba o-ris me-i. *7 ton.*

In conspectu Angelórum psallam tibi: * adorábo ad templum sanctum tuum, et confitebor nómini tuo,

Super misericórdiâ tuâ, et veritáte tuâ: * quóniam magnificasti super omne, nomen sanctum tuum.

In quâcumque die invocávero te, exaudi me: * multiplicábis in ánimâ meâ virtútem.

Confiteantur tibi, Dómine, omnes reges terræ: * quia audiérunt ómnia verba oris tui.

Et cantent in viis Dómini; * quóniam magna est glória Dómini.

Quóniam excelsus Dóminus, et humília réspicit; * et alta à longè cognoscit.

Si ambulávero in médio tribulatiónis, vivificabis me; * et super iram inimicórum meórum extendisti manum tuam, et salvum me fecit déxtera tua.

Dóminus retríbuet pro me; Dómine, misericórdia tua in sæculum; * ópera mánuum tuárum ne despícias. Glória Patri, &c.

℣. In conspectu Angelorum psallam tibi, Deus meus: *T. P.* Alleluia.

℟. Adorabo ad templum sanctum tuum, et confitebor nomini tuo. *T. P.* Alleluia.

A Magnificat.

Ant.

P Rin-ceps glo- ri- c- sis- si- me,

Ant.

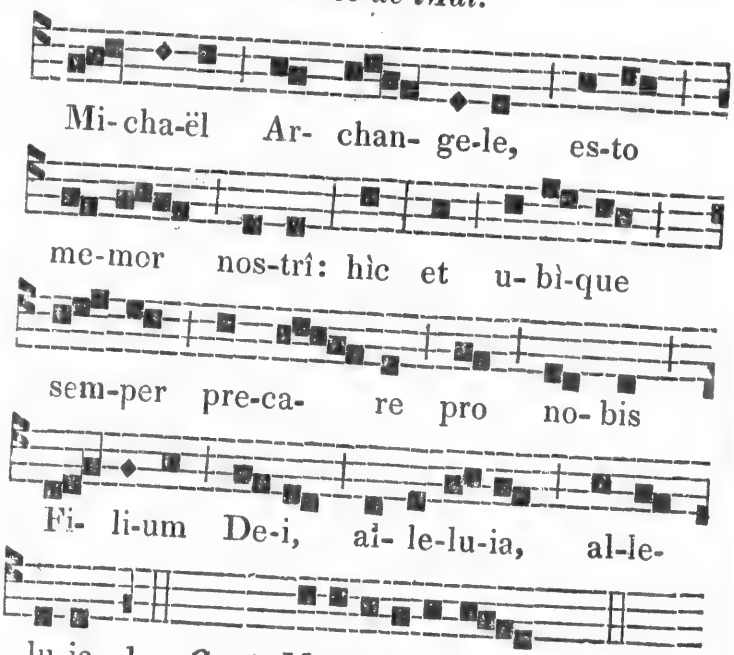

1. *Cant.* Magnificat, &c. *page* 12.
Oraison des I. *Vêpres.*
Mémoire du suivant.

9 Mai.

St. Grégoire de Nazianze, Ev. et D.

Double.

Aux I. *et* II. *Vêpres.*

A Magnificat.

Ant. O Doctor,...Gregori...&c. *page* 78.
Or. Deus, qui populo,...Gregorium...&c. *p.* 80.

10 Mai.

St. Antonin, Evêque et Confesseur.

Sémi-double.

Oraison.

SAncti Antonini, Domine, Confessoris tui atque Pontificis meritis adjuvemur: ut, sicut

te in illo mirabilem prædicamus, ità in nos misericordem fuisse gloriemur. Per Dominum nostrum, &c.

Mém. de SS. Gordien et Epimaque, Martyrs.

Oraison.

DA, quæsumus, Omnipotens Deus; ut qui beatorum Martyrum tuorum Gordiani et Epimachi solemnia colimus; eorum apud te intercessionibus adjuvemur. Per Dominum nostrum, &c.

---

12 Mai.

SS. Nérée, Achillée, Domitille Vierge, et Pancrace, Martyrs.

Sémi-double.

Oraison.

SEmper nos, Domine, Martyrum tuorum Nerei, Achillei, Domitillæ, atque Pancratii foveat, quæsumus, beata solemnitas; et tuo dignos reddat obsequio. Per Dominum nostrum, &c.

---

14 Mai.

St Boniface, Martyr.

Simple.

Oraison.

DA, quæsumus, Omnipotens Deus; ut qui beati Bonifacii Martyris tui solemnia colimus, ejus apud te intercessionibus adjuvemur. Per Dominum nostrum, &c.

Ant.

16 Mai.

St. Ubalde, Evêque et Confesseur.

Sémi-double.

Oraison.

AUxilium tuum nobis, Domine, quæsumus, placatus impende; et intercessione beati Ubaldi Confessoris tui atque Pontificis, contrà omnes diaboli nequitias dexteram super nos tuæ propitiationis extende. Per Dominum nostrum, &c.

---

17 Mai.

St. Pascal Baylon, Conf. non Pont.

Double.

Oraison.

DEus, qui beatum Paschalem Confessorem tuum mirificâ ergà corporis et sanguinis tui sacra mysteria dilectione decorasti; concede propitius, ut, quam ille ex hoc divino convivio spiritûs percepit pinguedinem, et eamdem nos percipere mereamur. Qui vivis et regnas cum Deo Patre in unitate, &c.

---

18 Mai.

St. Venant, Martyr.

Double.

Tout du Commun des Martyrs au Temps Pascal, page 60 *; ou, si c'est hors le Temps Pascal, tout du Commun d'un Martyr, page* 54, *excepté l'Hymne et l'Oraison suivantes qu'on ne change pas.*

L'Hymne peut aussi se chanter comme est notée celle d'un Martyr, page 56 *ou* 60.

Hym.

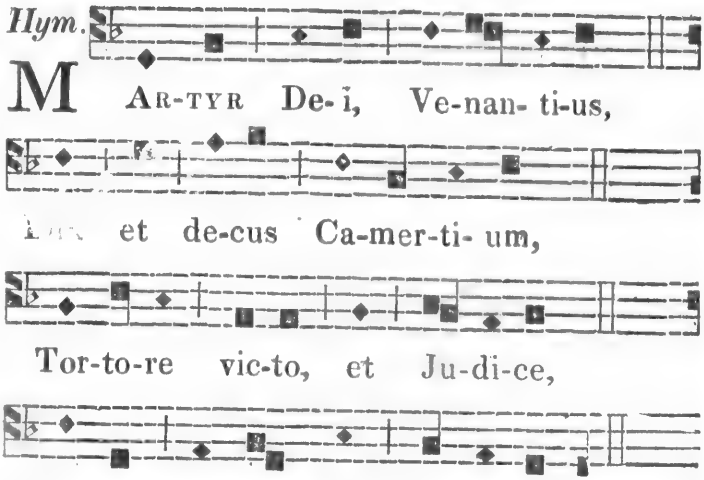

ANNIS puer post víncula,
Post cárceres, post vérbera,
Longâ fame freméntibus,
Cibus datur leónibus.
SED ejus innocéntiæ
Parcit leónum immánitas,
Pedésque lambunt mártyris,
Iræ, famisque immémores.
VERSO deórsùm vértice
Hauríre fumum cógitur :
Costas utrinque, et víscera
Succensa lampas ústulat.
SIT laus Patri, sit Fílio,
Tibíque, Sancte Spíritus:
Da, per preces Venántii,
Beáta nobis gaudia. Amen.

Oraison.

DEus, qui hunc diem beati Venantii Martyris tui triumpho consecrasti: exaudi pre-

ces populi tui, et præsta: ut, qui ejus merita veneramur, fidei constantiam imitemur. Per Dominum nostrum, &c.

19 Mai.

St. Pierre Célestin, Pape et Conf.

Double.

Oraison.

DEus, qui beatum Petrum Cœlestinum ad summi Pontificatûs apicem sublimasti, quique illum humilitati postponere docuisti : concede propitius; ut ejus exemplo cuncta mundi despicere, et ad promissa humilibus præmia pervenire feliciter mereamur. Per Dominum nostrum, &c.

Mémoire de Ste. Pudentienne, Vierge.

Or. Exaudi nos,...Pudentianæ...&c. *page* 95.

20 Mai.

St. Bernardin, Conf. non Pontife.

Sémi-double.

Oraison.

DOmine Jesu, qui beato Bernardino Confessori tuo eximium sancti nominis tui amorem tribuisti: ejus, quæsumus, meritis et intercessione, spiritum nobis tuæ dilectionis benignus infunde. Qui vivis et regnas cum Deo Patre in unitate ejusdem, &c.

25 Mai.

St. Grégoire VII, Pape et Conf.

Double.

Oraison.

DEus, in te sperantium fortitudo, qui beatum Gregorium Confessorem tuum atque

Pontificem, pro tuendâ Ecclesiæ libertate, virtute constantiæ roborasti; da nobis, ejus exemplo et intercessione, omnia adversantia fortiter superare. Per Dominum nostrum, &c.

Mémoire de St. Urbain, Pape et Martyr.

Oraison.

DA, quæsumus, Omnipotens Deus; ut qui beati Urbani Martyris tui atque Pontificis solemnia colimus; ejus apud te intercessionibus adjuvemur. Per Dominum nostrum, &c.

---

26 Mai.

St. Philippe de Néri, Conf. non Pont.

Double.

Oraison.

DEus, qui beatum Philippum Confessorem tuum, sanctorum tuorum gloriâ sublimasti: concede propitius, ut, cujus solemnitate lætamur, ejus virtutum proficiamus exemplo. Per Dominum nostrum, &c.

Mémoire de St. Eleuthère, Pape et Martyr.

Oraison. Infirmitatem,...Eleutherii...&c. *p.* 58.

---

27 Mai.

Ste. M. Magdeleine de Pazzi, Vge.

Sémi-double.

Oraison.

DEus, Virginitatis amator, qui beatam Mariam Magdalenam Virginem, tuo amore succensam, cœlestibus donis decorasti: da, ut quam festivâ celebritate veneramur, puritate et caritate imitemur. Per Dominum nostrum, &c.

Mémoire de St. Jean, Pape et Martyr.

Oraison. Deus qui nos,...Joannis...&c. *p.* 58.

30 Mai.

St. Félix I, Pape et Martyr.

Simple.

Oraison. Infirmitatem,...Felicis...&c. *page* 58.

31 Mai.

Ste. Pétronille, Vierge.

Simple.

Oraison. Exaudi nos,...Petronillæ...&c. *p.* 95.

FETES DE JUIN.

2 Juin.

SS. Marcellin, Pierre, &c. Martyrs.

Simple.

Oraison.

DEus, qui nos annuâ beatorum Martyrum tuorum Marcellini, Petri atque Erasmi solemnitate lætificas : præsta, quæsumus ; ut, quorum gaudemus meritis, accendamur exemplis. Per Dominum nostrum, &c.

6 Juin.

St. Norbert, Evêque et Confesseur.

Double.

Oraison.

DEus, qui beatum Norbertum Confessorem tuum atque Pontificem, verbi tui præconem eximium effecisti, et per eum Ecclesiam tuam novâ prole fœcundasti : præsta, quæsumus ; ut, ejusdem suffragantibus meritis, quod

ore simul et opere docuit, te adjuvante, exercere valeamus. Per Dominum nostrum, &c.

---

9 Juin.

SS. Prime et Félicien, Martyrs.

Simple.

Oraison.

FAc nos, quæsumus, Domine, Sanctorum Martyrum tuorum Primi et Feliciani semper festa sectari; quorum suffragiis, protectionis tuæ dona sentiamus. Per Dominum nostrum, &c.

---

10 Juin.

Ste. Marguerite, Reine d'Ecosse.

Sémi-double.

Ant. Simile, &c. ℣. Specie tuâ, &c. *page* 101.

Oraison.

DEus, qui beatam Margaritam Reginam, eximiâ in pauperes caritate mirabilem effecisti: da, ut ejus intercessione et exemplo, tua in cordibus nostris caritas jugiter augeatur. Per Dominum nostrum, &c.

---

11 Juin.

St. Barnabé, Apôtre.

Double-Majeur.

Oraison.

DEus, qui nos beati Barnabæ Apostoli tui meritis et intercessione lætificas: concede propitius; ut, qui tua per eum beneficia poscimus, dono tuæ gratiæ consequamur. Per Dominum nostrum, &c.

12 Juin.

St. Jean de Saint-Facond, Confesseur non Pontife.

Double.

Oraison.

DEus, auctor pacis, et amator caritatis, qui beatum Joannem Confessorem tuum mirificâ dissidentes componendi gratiâ decorasti: ejus meritis et intercessione concede; ut, in tuâ caritate firmati, nullis à te tentationibus separemur. Per Dominum nostrum, &c.

Mémoire des SS. Basilide, Cyrin, &c. Martyrs.

Oraison.

SAnctorum Martyrum tuorum Basilidis, Cyrini, Naboris atque Nazarii, quæsumus, Domine, natalitia nobis votiva resplendeant: et, quod illis contulit excellentia sempiterna, fructibus nostræ devotionis accrescat. Per Dominum nostrum, &c.

---

13 Juin.

St. Antoine de Padoue, Confesseur non Pontife.

Double.

A l'Hymne, on dit : * Hâc die lætus, &c.

Oraison.

ECclesiam tuam, Deus, beati Antonii Confessoris tui solemnitas votiva lætificet; ut spiritualibus semper muniatur auxiliis, et gaudiis perfrui mereatur æternis. Per Dominum nostrum, &c.

14 Juin.

St. Basile, Evêque et Docteur.

Double.

A l'Hymne, on dit : * Hâc die lætus, &c.

Aux I. *et* II. *Vêpres.*

A Magnificat.

Ant. O Doctor,...Basili...&c. *page* 78.

Oraison. Exaudi,...Basilii...&c. *page* 78.

---

15 Juin.

SS. Vite, Modeste, &c. Martyrs.

Simple.

Oraison.

DA Ecclesiæ tuæ, quæsumus, Domine, Sanctis Martyribus tuis Vito, Modesto atque Crescentiâ intercedentibus, superbè non sapere; sed tibi placitâ humilitate proficere ; ut prava despiciens, quæcumque recta sunt, liberâ exerceat caritate. Per Dominum nostrum, &c.

---

18 Juin.

SS. Marc et Marcellien, Martyrs.

Simple.

Oraison.

PRæsta, quæsumus, Omnipotens Deus; ut, qui Sanctorum Martyrum tuorum Marci et Marcelliani natalitia colimus, à cunctis malis imminentibus eorum intercessionibus liberemur. Per Dominum nostrum, &c.

Ant.

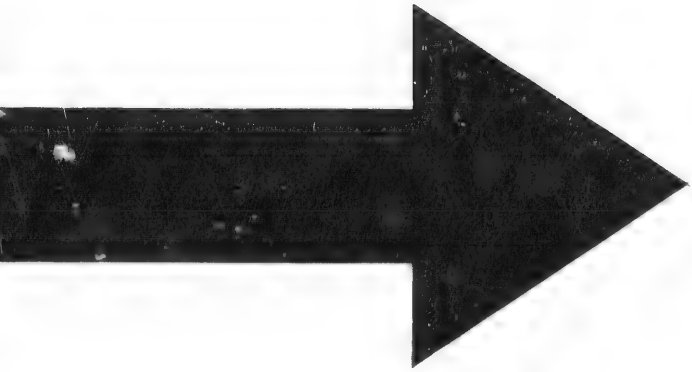

IMAGE EVALUATION TEST TARGET (MT-3)

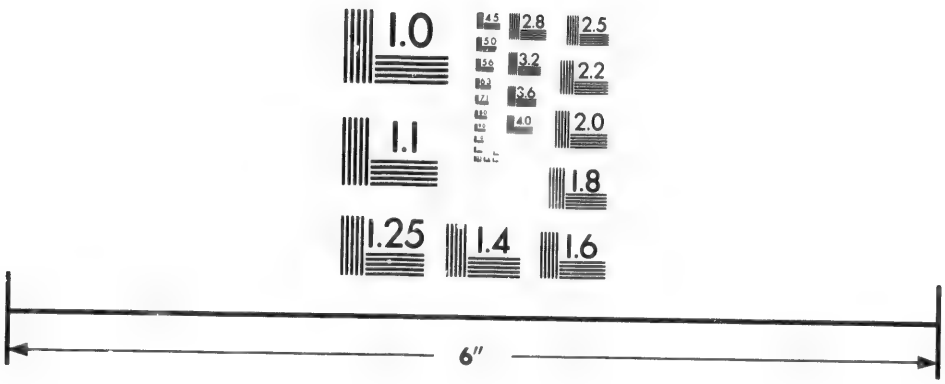

Photographic Sciences Corporation

23 WEST MAIN STREET
WEBSTER, N.Y. 14580
(716) 872-4503

2.8
3.2
3.6
4.0
2.5
2.2
2.0
1.8
1.1
1.0

19 JUIN.

Ste. Julienne de Falconiéri, Vierge.

Double.

Tout du Commun des Vierges, page 89, excepté ce qui suit :

Hym.

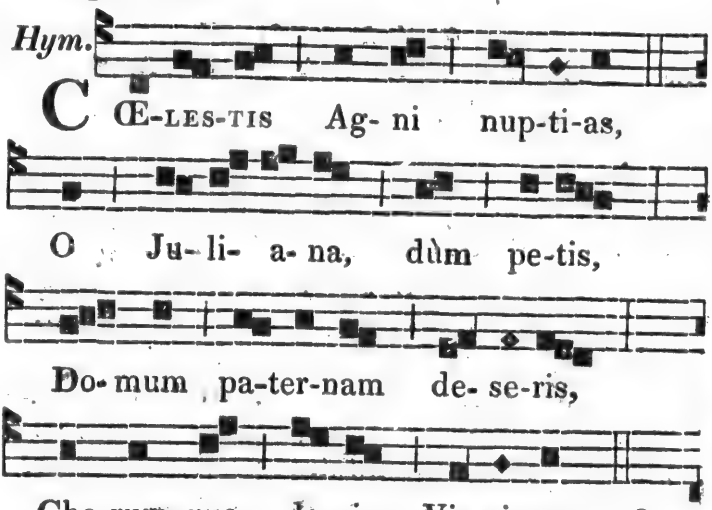

SPONSUMQUE suffixum cruci
Noctes diesque dùm gemis,
Dolóris icta cúspide,
Sponsi refers imáginem.

QUIN septiformi vúlnere
Fles ad genu Deiparæ,
Sed crescit, infúsa fletu,
Flammasque tollit cáritas.

HINC morte fessam próximâ,
Non usitáto te modo
Solátur et nutrit Deus,
Dapem súpernam pórrigens.

ÆTERNE rerum Cónditor,
Æterne Fili par Patri,
Et par utrique Spíritus,
Soli tibi sit glória. Amen.

Oraison.

DEus, qui beatam Júlianam Virginem tuam, extremo morbo laborantem, pretioso Filii tui corpore mirabiliter recreare dignatus es: concede, quæsumus; ut, ejus intercedentibus meritis, nos quoque eodem in mortis agone refecti ac roborati, ad cœlestem patriam perducamur. Per eumdem Dominum nostrum, &c. *Mém. des SS. Gervais et Protais, Martyrs. Oraison.* Deus, qui nos annuâ,...Gervasii et Protasii...&c. *page* 68.

20 JUIN.

St. Silvère, Pape et Martyr.

Simple.

Oraison. Infirmitatem nostram,...Silverii...&c. *page* 58.

22 JUIN.

St. Paulin, Evêque et Confesseur.

Simple.

Oraison. Da, quæsumus,...Paulini...&c. *p.* 78.

NOTE.

1° *Si les Fêtes de St. Jean-Baptiste et de St. Pierre et St. Paul se rencontrent le Dimanche, aux* II. *Vêpres, on fait Mémoire de ce Dimanche. Si elles arrivent le Lundi, on ne fait aucune Mémoire du Dimanche precédent.* 2° *Si elles tombent dans l'Octave de la Fête-Dieu, on fait Mémoire de cette Octave aux* I. *et* II. *Vêpres.*

24 Juin.

NATIVITE DE

ST. JEAN-BAPTISTE.

Double de I. *Classe.*

Avec Octave.

Aux I. *Vêpres.*

Ant.

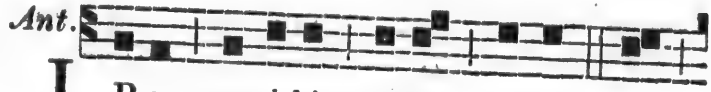

I P-se præ-i-bit an-te il-lum in

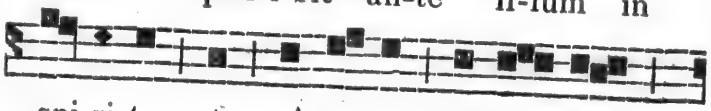

spi-ri-tu et vir-tu-te E- li- æ,

pa-ra-re Do- mi-no ple-bem per-fec-tam.7.

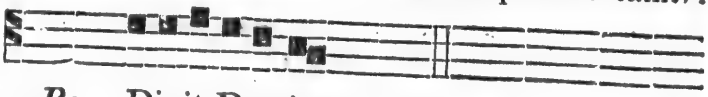

Ps. Dixit Dominus, &c. *page* 4.

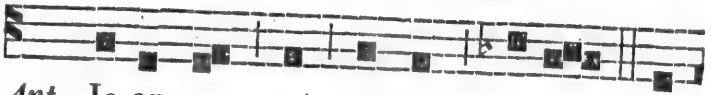

Ant. Jo-an- nes est no-men e-jus : vi-

num et si- ce-ram non bi-bet ; et

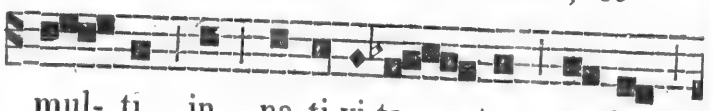

mul- ti in na-ti-vi-ta- te e- jus

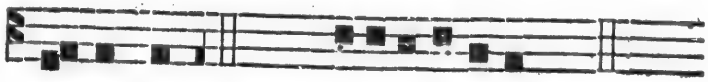

gau-de-bunt. 8. *Ps.* Confitebor tibi, &c. *p.* 5.

Ant. Ex u- te-ro se-nec-tu- tis et

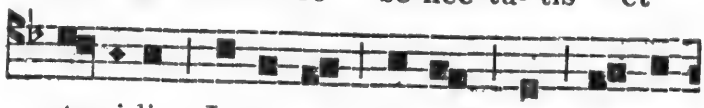

ste-ri-li, Jo-an-nes na-tus est præ-cur-

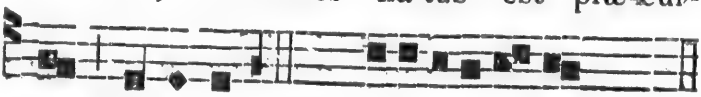

sor Do-mi-ni. 1. *Ps.* Beatus vir, &c. *page* 6.

Ant. Is-te pu-er mag-nus co-ràm Do-

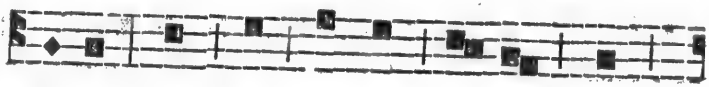

mi-no: nàm et ma-nus e- jus cum

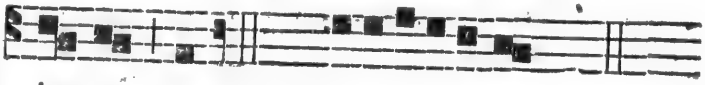

ip- so est. 7. *Ps.* Laudate, pueri, &c. *p.* 8.

Ant. Na-za-ræ-us vo-ca-bi-tur pu- er

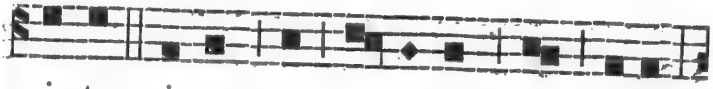

is-te: vi-num et si- ce-ram non bi-bet.

Ant.

et om-ne im-mun-dum non man-du-ca-bit

ex u-te-ro ma-tris su-æ. 7 *ton.*

Ps. Laudate Dominum, &c. *page* 40.

CAPITULE. *Isaïe.* 49. *v.* 1.

AUdite, insulæ; et attendite, populi de longè: Dominus ab utero vocavit me; de ventre matris meæ recordatus est nominis mei.

℟. Deo gratias.

Hym.

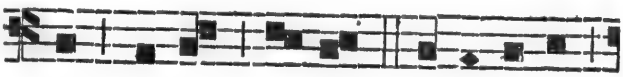

UT que-ant la- xis re- so-na-re

fi-bris Mi-ra ges-to-rum fa-mu-li tu-

o-rum; Sol-ve pol-lu- ti la-bi-i re-

a-tum, Sanc-te Jo-an-nes. 2 *ton.*

NUNTIUS, celso véniens olympo,
Te patri magnum fore nascitúrum,

Nomen et vitæ sériem gerendæ
Ordine prómit.

Ille promissi dúbius superni,
Pérdidit promptæ módulos loquélæ;
Sed reformasti génitus peremptæ
Organa vocis.

Ventris obstrúso récubans cubíli,
Sénseras Regem thálamo manentem;
Hìnc parens, nati méritis, uterque
Abdita pandit.

Sit decus Patri, genitæque Proli,
Et tibi, compar utriusque vírtus
Spiritus semper, Deus unus omni
Témporis ævo. Amen.

℣. Fuit homo missus à Deo,
℟. Cui nomen erat Joannes.

A Magnificat.

Ant.

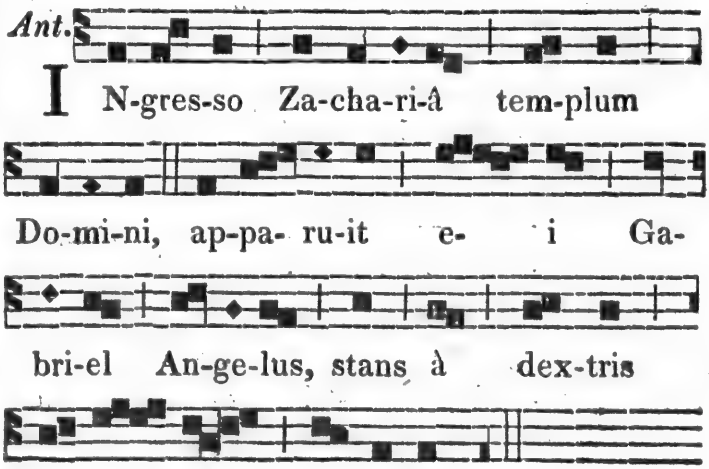

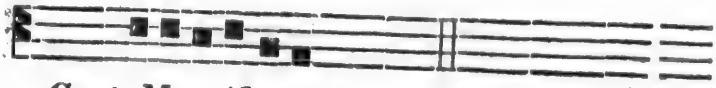

Cant. Magnificat, &c. *page* 12.

Oraison.

DEus, qui præsentem diem honorabilem nobis in beati Joannis nativitate fecisti: da populis tuis spiritualium gratiam gaudiorum, et omnium fidelium mentes dirige in viam salutis æternæ. Per Dominum nostrum, &c.

Aux II. *Vêpres.*

Ant.

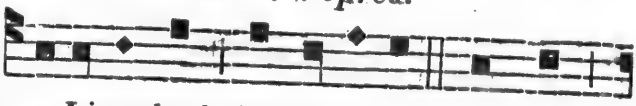

E - Li-za-beth Za-cha-ri-æ mag-num

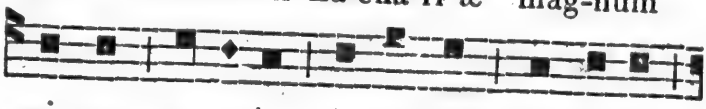

vi-rum ge-nu-it, Jo-an-nem Bap-tis-tam

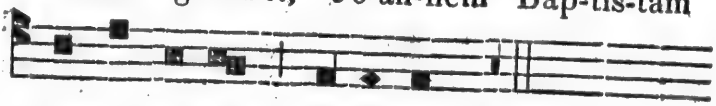

præ-cur-so-rem Do-mi-ni. 3 *ton.*

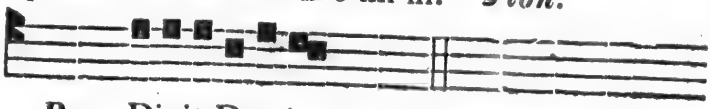

Ps. Dixit Dominus, &c. *page* 4.

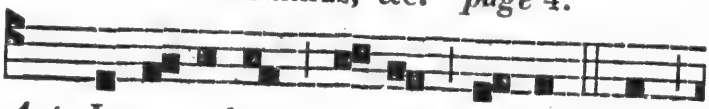

Ant. In-nu- e-bant pa-tri e- jus, quem

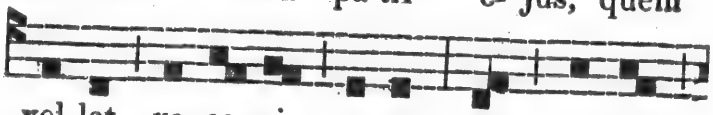

vel-let vo- ca- ri e-um: et scrip-sit,

di-cens: Jo-an-nes est no-men e-jus. 4.

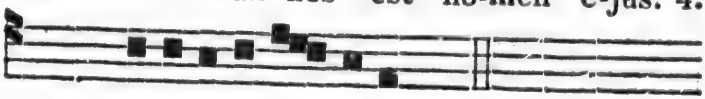

Ps. Confitebor tibi, &c. *page* 5.

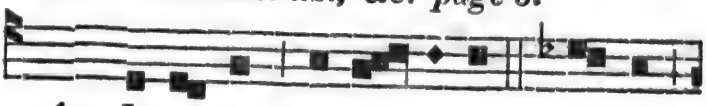

Ant. Jo-an-nes vo-ca- bi-tur no-men

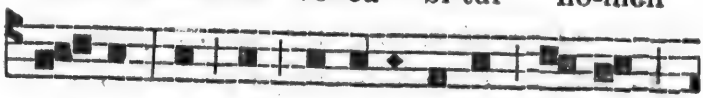

e- jus; et in na-ti- vi-ta-te e- jus

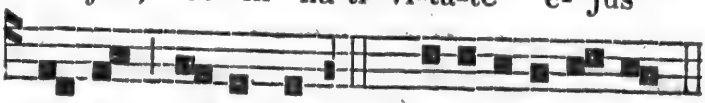

mul-ti gau-de-bunt. 1. *Ps.* Beatus vir, &c. *p.* 6.

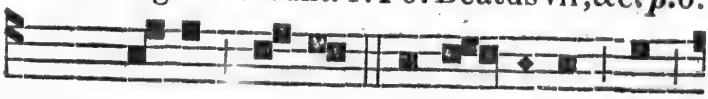

Ant. In-ter na-tos mu- li- e-rum non

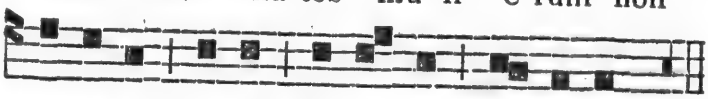

sur-re-xit ma-jor Jo-an- ne Bap-tis-tâ. 3.

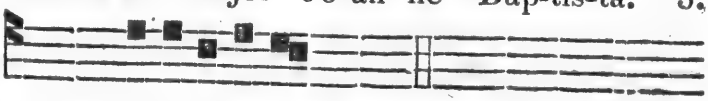

Ps. Laudate, pueri, &c. *page* 8.

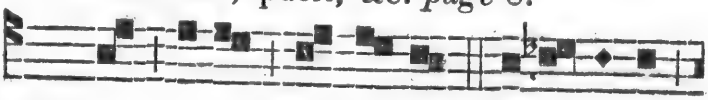

Ant. Tu pu-er, Pro-phe-ta Al-tis-si-mi

vo-ca- be-ris: præ-i-bis an-te Do- mi-

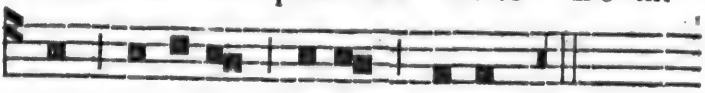

num pa-ra-re vi-as e-jus. 3 *ton.*

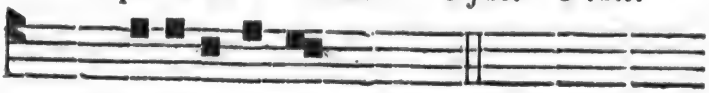

Ps. Laudate Dominum, &c. *page* 40.

Le Capitule et l'Hymne des I. *Vêpres.*

℣. Iste puer magnus coràm Domino ;
℟. Nàm et manus ejus cum ipso est.

A Magnificat.

Ant.

P U- er qui na-tus est no- bis,

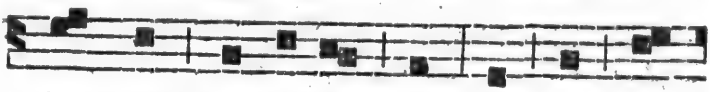

plus-qùam Pro-phe-ta est: hic est e-

nim de quo Sal-va-tor a- it: In-ter

na-tos mu-li- e-rum non sur- re-xit ma-

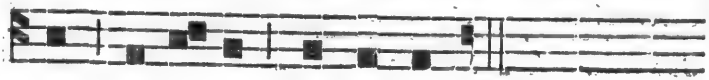

jor Jo-an-ne Bap-tis-tâ. 7 *ton.*

Cant. Magnificat, &c. *page* 12.
Oraison. Deus, præsentem, &c. *page* 560.
On fait Mémoire de la Fête suivante :
(Voyez la Note, page 555.*)*

---

25 Juin.

St. Guillaume, Abbé.

Double.

Tout du Commun d'un Conf. non Pont., p. 84.

Oraison.

DEus, qui infirmitati nostræ ad terendum salutis viam in sanctis tuis exemplum et præsidium collocasti : da nobis, ità beati Gulielmi Abbatis, merita venerari, ut ejusdem excipiamus suffragia, et vestigia prosequamur. Per Dominum nostrum, &c.

---

26 Juin.

SS. Jean et Paul, Martyrs.

Double.

Aux I. *Vêpres.*

Tout du Commun des Martyrs, page 64, *excepté ce qui suit :*

A Magnificat.

Ant. A S-ti-te- runt jus-ti an-te Do-mi-

num, et ab in-vi-cem non sunt

se-pa-ra-ti: ca- li-cem Do- mi-ni

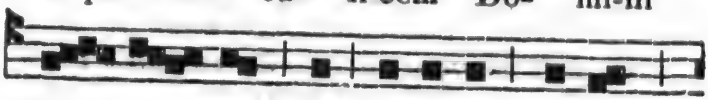

bi- be- runt, et a-mi-ci De-i

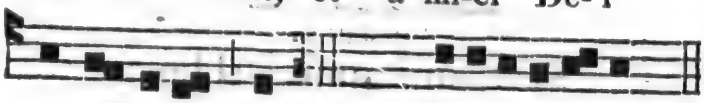

ap-pel-la- ti sunt. 1. Magnificat, &c. *p.* 12.

Oraison.

QUæsumus, Omnipotens Deus, ut nos geminata lætitia hodiernæ festivitatis excipiat, quæ de beatorum Joannis et Pauli glorificatione procedit; quos eadem fides et passio verè fecit esse germanos. Per Dominum nostrum, &c.

Ensuite, on fait Mémoire de St. Guillaume, Abbé.
Ant. Hic vir, &c. ℣. Justum, &c. *page* 87.
Oraison. Deus, qui infirmitati, &c. *page* 563.

Puis, de l'Octave de St. Jean-Baptiste.
Ant. Puer, &c. ℣. Iste puer, &c. *page* 562.
Oraison. Deus, qui præsentem, &c. *page* 560.

Aux II. *Vêpres.*

Ant.

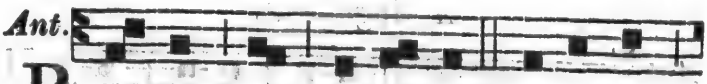

P Au-lus et Jo-an- nes di-xe-runt

Ju-li-a- no: Nos u- num De-um co-

li- mus, qui fe-cit cœ-lum et ter-

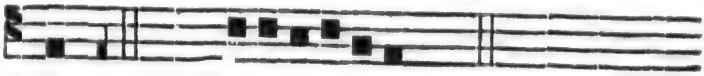

ram. 8. *Ps.* Dixit Dominus, &c. *page* 4.

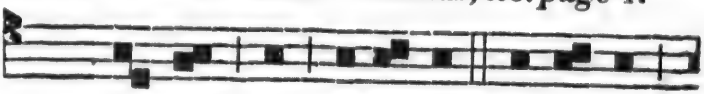

Ant. Pau-lus et Jo-an-nes di- xe-runt

Te-ren-ti-a- no : Si tu-us Do- mi-

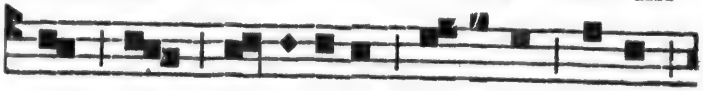

nus est Ju- li-a-nus, ha- be-to pa-cem

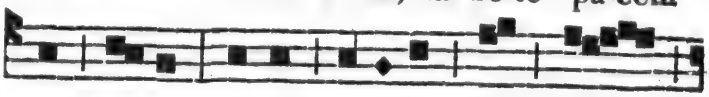

cum il-lo : no-bis a-li-us non est,

ni-si Do-mi-nus Je-sus Chris-tus. 8 *ton.*

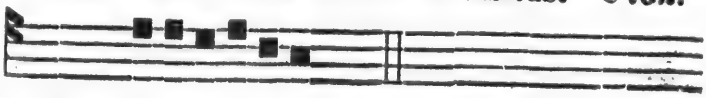

Ps. Confitebor tibi, &c. *page* 5.

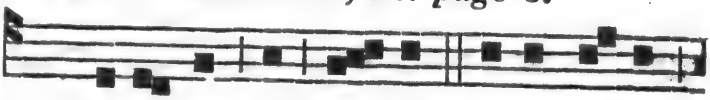

Ant. Jo-an-nes et Pau-lus ag-nos-cen-tes

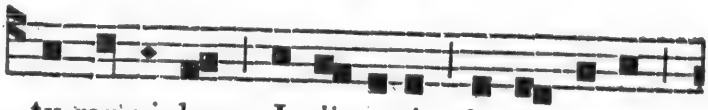

ty-ran-ni-dem Ju-li- a-ni, fa-cul-ta-tes

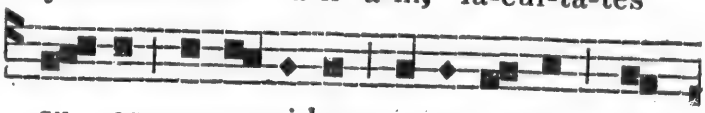

su- as pau-pe-ri-bus e- ro- ga- re cœ-

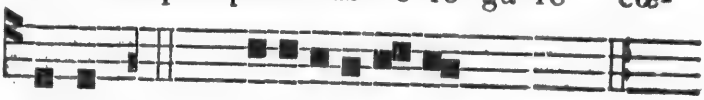

pe-runt. 1. *Ps.* Beatus vir, &c. *page* 6.

Ant. Sanc-ti spi-ri-tus et a-ni-mæ

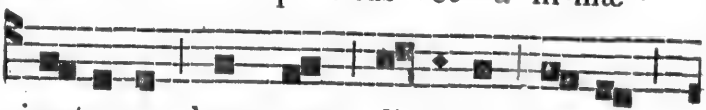

jus-to-rum, hym-num di- ci-te De- o,

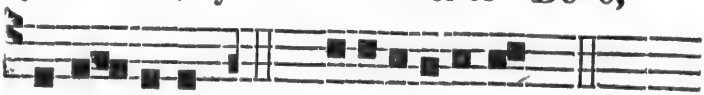

al-le- lu-ia. 1. *Ps.* Laudate, pueri, &c. *p.* 8.

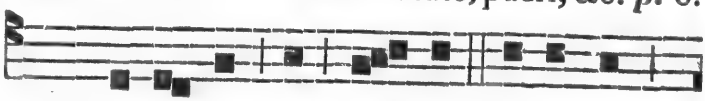

Ant. Jo-an-nes et Pau-lus di-xe-runt

ad Gal-li- ca-num: Fac vo-tum De-o

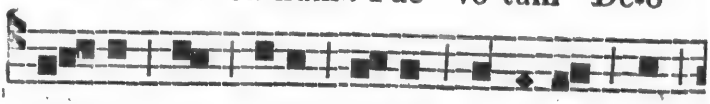

cœ- li, et e-ris vic-tor me-li-ùs quàm

fu- is-ti. 1. *Ps.* Credidi, &c. *page* 44.

Capitule. Justorum animæ, &c. *page* 66.

Hymne. Sanctorum meritis, &c. *page* 66.

℣. Exultabunt Sancti in gloriâ;
℟. Lætabuntur in cubilibus suis.

A Magnificat.

Ant.

I S- ti sunt du-æ o- li- væ, et

du- o can-de- la- bra lu-cen- ti- a

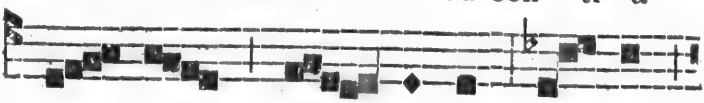

an- te Do- mi-num: ha- bent

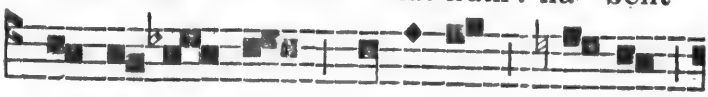

po- tes-ta- tem clau-de-re cœ-lum

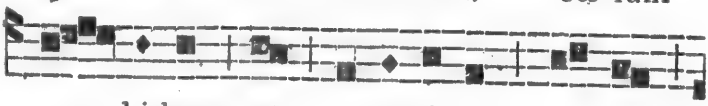

nu- bi-bus, et a-pe-ri- re por-tas

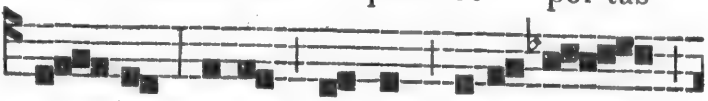

e- jus; qui-a lin-guæ e- o- rum

Ant.

cla-ves cœ-li fac-tæ sunt. 1 *ton.*

Cant. Magnificat, &c. *page* 12.
Oraison. Quæsumus, Omnipotens, &c. *p.* 564.
Puis, Mém. de l'Octave de St. Jean-Baptiste.
Ant. Puer, &c. ℣. Iste puer, &c. *page* 562.
Oraison. Deus, qui præsentem, &c. *page* 560.

28 Juin.

St. Léon II, Pape et Confesseur.

Sémi-double.

Oraison.

DEus, qui beatum Leonem Pontificem, sanctorum tuorum meritis coæquasti; concede propitius; ut, qui commemorationis ejus festa percolimus, vitæ quoque imitemur exempla. Per Dominum nostrum, &c.

Mém. de l'Oct. Ant. Puer, &c. ℣. Iste puer, &c. *page* 562. *Oraison.* Deus, qui, &c. *page* 560.

29 Juin.

ST. PIERRE & ST. PAUL, Ap.

Double de I. *Classe.*

Avec Octave.

Aux I. *Vêpres.*

Ant.

PE-trus et Jo-an-nes as-cen-de-bant

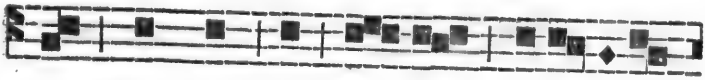

in tem-plum ad ho- ram o-ra- ti-o-

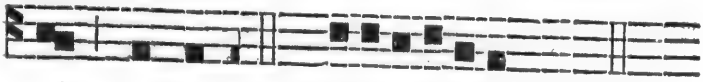

nis no-nam. 8. *Ps.* Dixit Dominus, &c. *p.* 4.

Ant. Ar- gen- tum et au-rum non est

mi- hi: quod au-tem ha- be- o, hoc

ti-bi do. 7. *Ps.* Confitebor, &c. *page* 5.

Ant. Di-xit An-ge-lus ad Pe-trum: Cir-cum-

da ti-bi ves-ti-men-tum tu-um, et

se- que-re me. 8. *Ps.* Beatus vir, &c. *p.* 6.

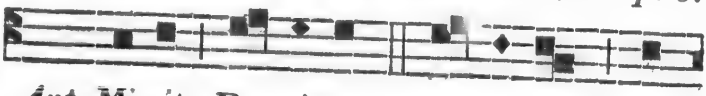

Ant. Mi-sit Do-mi-nus An-ge-lum su-

um, et li-be- ra- vit me de ma-nu

He-ro-dis, al- le- lu-ia. 7 *ton.*

Ps. Laudate, pueri, &c. *page* 8.

Tu es Pe-trus, et su-per hanc

pe-tram æ-di- fi- ca- bo Ec-cle-si-am

me-am. 7. *Ps.* Laudate Dominum, &c. *p.* 40.

CAPITULE. *Act.* 12. *v.* 1.

MIsit Herodes rex manus, ut affligeret quosdam de Ecclesiâ: occidit autem Jacobum fratrem Joannis gladio: videns autem quia placeret Judæis, apposuit ut apprehenderet et Petrum. ℟. Deo gratias.

Hym.

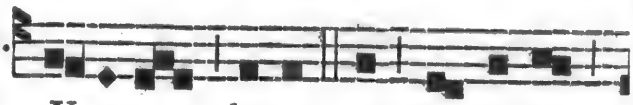

A U-RE-A lu-ce, et de- co-re

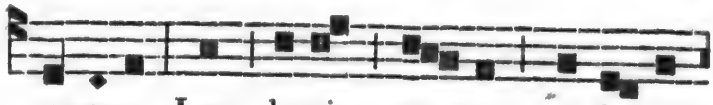

ro-se-o, Lux lu-cis, om- ne per-fu-dis-

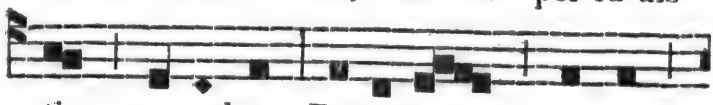

ti sæ-cu-lum, De-co-rans cœ-los

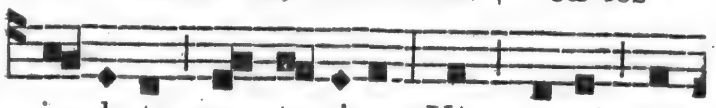

in-cly-to mar-ty-ri-o, Hâc sa-crâ di-

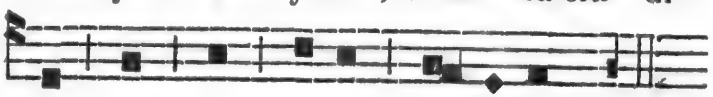

e, quæ dat re-is ve-ni-am.

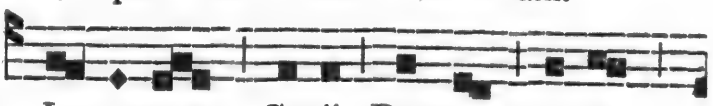

JA-NI-TOR Cœ-li, Doc-tor or-bis

pa-ri-ter, Ju-di-ces se- cli, ve-ra

mun-di lu-mi-na; Per crucem al-

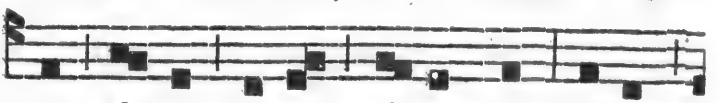

ter, al-ter en-se tri-um-phans, Vi-tæ

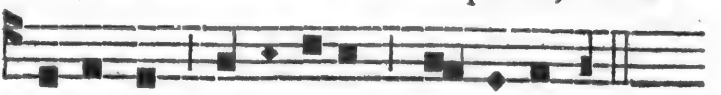

se-na-tum lau-re-a-ti pos-si-dent.

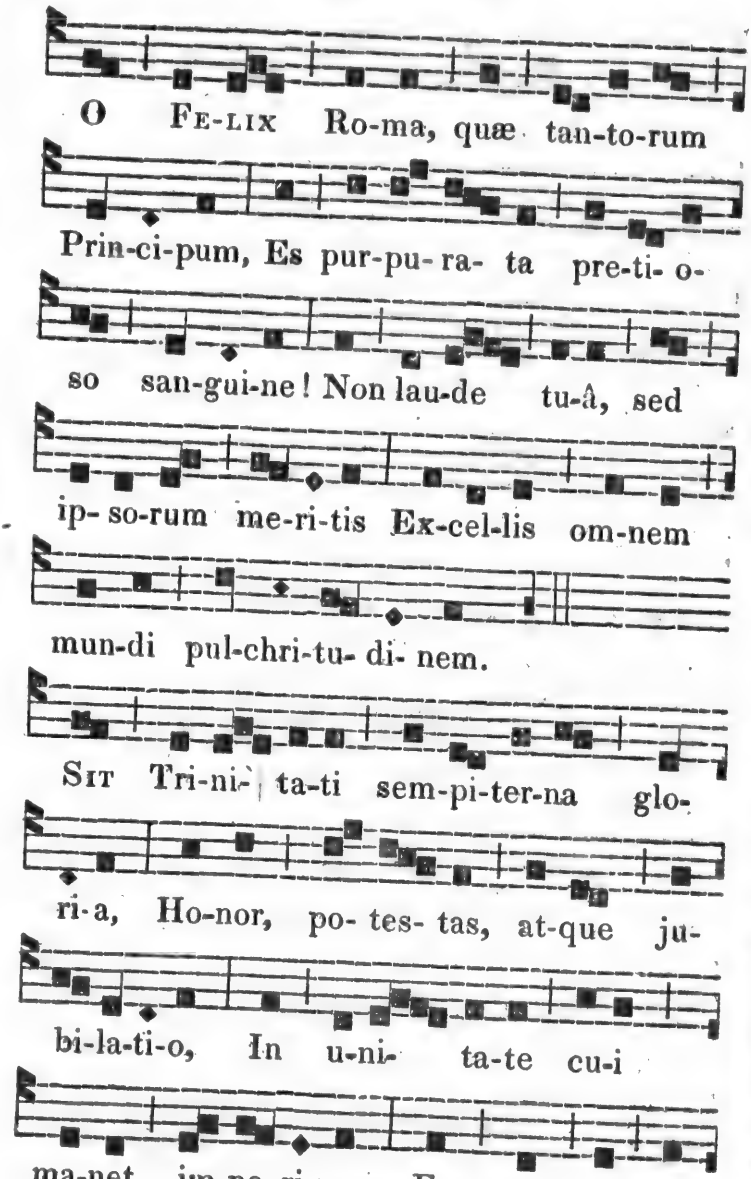
O Fe-lix Ro-ma, quæ tan-to-rum
Prin-ci-pum, Es pur-pu-ra- ta pre-ti- o-
so san-gui-ne! Non lau-de tu-â, sed
ip- so-rum me-ri-tis Ex-cel-lis om-nem
mun-di pul-chri-tu- di- nem.
Sit Tri-ni- ta-ti sem-pi-ter-na glo-
ri-a, Ho-nor, po- tes- tas, at-que ju-
bi-la-ti-o, In u-ni- ta-te cu-i
ma-net im-pe- ri-um, Ex tunc et mo-

dò, per æ-ter-na sæ-cu-la. A- men. 3.

℣. In omnem terram exivit sonus eorum ;
℟. Et in fines orbis terræ, verba eorum.

A Magnificat.

Ant. Tu es Pastor ovium, &c. *page* 476.

Oraison.

DEus, qui hodiernam diem Apostolorum tuorum Petri et Pauli Martyrio consecrasti : da Ecclesiæ tuæ, eorum in omnibus sequi præceptum, per quos religionis sumpsit exordium. Per Dominum nostrum, &c.

On ne fait pas Mémoire de St. Paul, ni de l'Octave de St. Jean.

Voyez la Note, page 555

Aux II. *Vêpres.*

***Tout comme aux* II. *Vêpres du Commun des Apôtres, page* 43.**

Le Capitule et l'Hymne des I. *Vêpres.*

℣. Annuntiaverunt opera Dei ;
℟. Et facta ejus intellexerunt.

A Magnificat.

Ant.

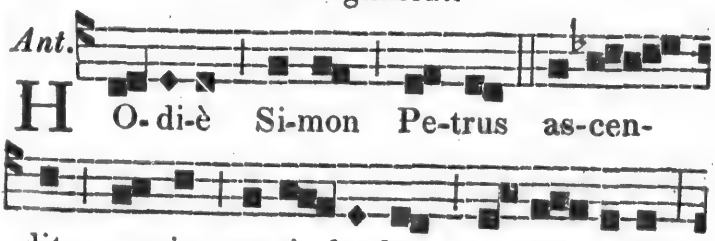

HO-di-è Si-mon Pe-trus as-cen-

dit cru-cis pa-ti- bu-lum, al- le- lu-ia:

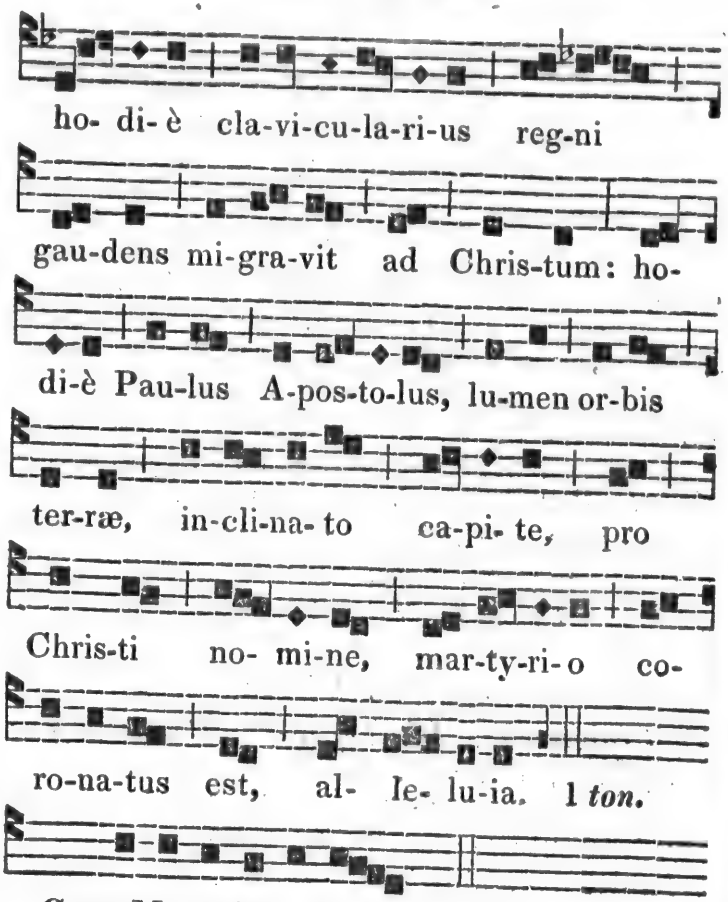

Cant. Magnificat, &c. *page* 12.

Oraison. Deus, qui hodiernam diem, &c. *page* 573.

On ne fait point Mémoire de St. Paul, ni de l'Octave de St. Jean. Voyez la Note, p. 555.

N. B. Aux Eglises dont St. Paul est Titulaire, on foit l'Office de la Fête de ce Saint, comme il est marqué au Supplément.

30 Juin.

Commémoraison de St. Paul, Apôt.

Double.

Aux II. *Vêpres.*

Tout comme aux II. *Vêpres du Com. des Apôtres, page* 43. *Ensuite, depuis le Capitule, on fait de l'Octave de St. Jean-Baptiste, comme aux* I. *Vêpres de la Fête de ce Saint, page* 558.

Puis, Mém. des Apôtres St. Pierre et St. Paul.

Ant. Petrus Apostolus, &c. ℣. Constitues eos, &c. *page* 16.

Oraison. Deus, qui hodiernam, &c. *page* 573.

FETES DE JUILLET.

II. Dimanche dans Juillet.

Dédicace de l'Eglise Cathédrale et de toutes les autres Eglises du Diocèse.

Double de I. *Classe.*

Avec Octave.

Tout comme au Commun de la Dédicace d'une Eglise, page 104 ; *avec Mémoire du Dimanche occurrent.*

1 Juillet.

Octave de St. Jean-Baptiste.

Double.

Tout comme au jour de la Fête, page 556.

Aux II. *Vêpres, on dit l'Office de la Fête suivante.*

2 Juillet.

Visitation de la Ste. Vierge.

Double-Majeur.

Aux I. *Vêpres.*

Ant.

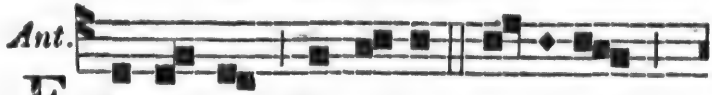

EX- ur-gens Ma-ri- a, ab- i-it

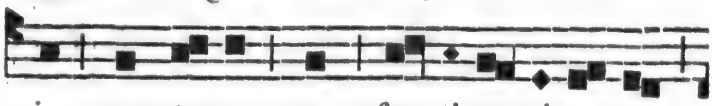

in mon-ta-na cum fes- ti-na- ti- o- ne

in ci- vi- ta- tem Ju-da. 1 *ton.*

Ps. Dixit Dominus, &c. *page* 4.

Ant. In- tra-vit Ma- ri- a in do- mum

Za-cha-ri- æ, et sa- lu-ta- vit E-

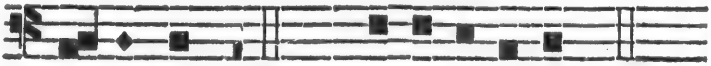

li- za-beth. 2. *Ps.* Laudate, pueri, &c. *p.* 8.

Ant. Ut au-di- vit sa-lu-ta-ti- o-nem Ma-

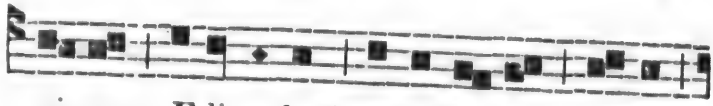

ri- æ E-li-za-beth, ex-ul-ta-vit in-fans

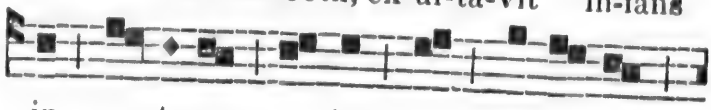

in u- te-ro e- jus et re-ple- ta

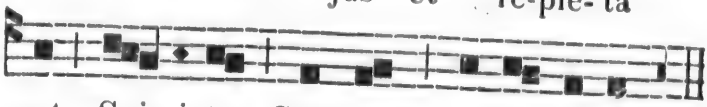

est Spi-ri-tu Sanc-to, al- le- lu-ia. 3.

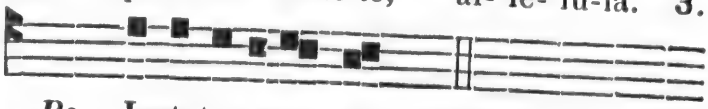

Ps. Lætatus sum, &c. *page* 90.

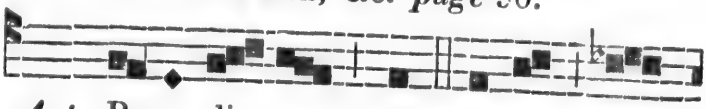

Ant. Be-ne-dic- ta tu in-ter mu-

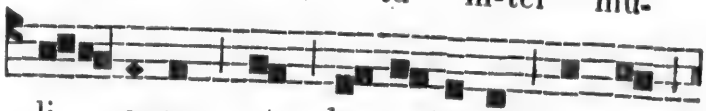

li- e-res, et be-ne-dic-tus fruc-tus

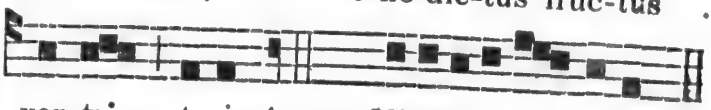

ven-tris tu-i. 4. *Ps.* Nisi Dnus, &c. *p.* 91.

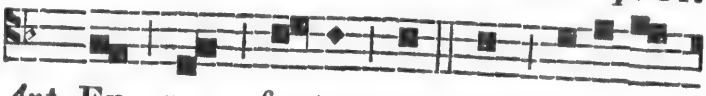

Ant. Ex quo fac-ta est vox sa-lu- ta-

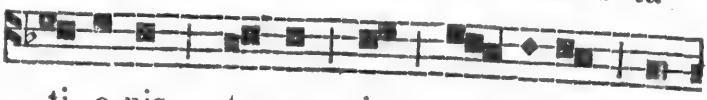

ti- o-nis tu-æ in au- ri-bus me-

Ant.

is, ex- ul-ta- vit in-fans in u-

te-ro me-o, al- le- lu-ia. 5 *ton.*

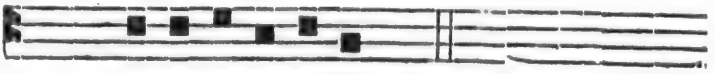

Ps. Lauda, Jerusalem, &c. *page* 92.
Capitule. Ab initio, &c. *page* 111.
Hymne. Ave, maris stella, &c. *page* 112.
℣. Benedicta tu in mulieribus ;
℟. Et benedictus fructus ventris tui.

A Magnificat.

Ant.

B E- a- ta es, Ma- ri- a quæ cre-

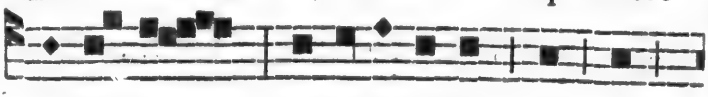

di-dis-ti: per-fi-ci-en-tur in te,

quæ dic-[illegible] sunt ti- bi à Do-mi-

no, al- le-lu-ia. 8. Magnificat, &c. *p.* 12.

Oraison.

FAmulis tuis, quæsumus, Domine, cœlestis gratiæ munus impertire ; ut, quibus beatæ

Virginis partus extitit salutis exordium, Visitationis ejus votiva solemnitas pacis tribuat incrementum. Per Dominum nostrum, &c.

Mémoire de l'Octave de St. Jean-Baptiste.

Ant. Puer qui natus est, &c. ℣. Iste puer, &c. *page* 562.

Oraison. Deus, qui præsentem, &c. *page* 560.

Ensuite, Mémoire du Dimanche occurrent.

¶ *Mém. des Apôtres St. Pierre et St. Paul.*

Ant. Petrus Apostolus, &c. ℣. Constitues, &c. *page* 16.

Oraison. Deus, qui hodiernam, &c. *page* 573.

Enfin, des SS. Processe et Martinien, Martyrs.

Ant. Istorum est, &c. ℣. Lætamini, &c. *p.* 67.

Oraison.

DEus, qui nos Sanctorum Martyrum tuorum Processi et Martiniani gloriosis Confessionibus circumdas et protegis ; da nobis et eorum imitatione proficere, et intercessione gaudere. Per Dominum nostrum, &c.

Aux II. *Vêpres.*

Tout comme aux I. *excepté l'Ant. de* Magnificat, *qui est,* Beatam me dicent, &c. *avec* Alleluia, *page* 113. *Oraison.* Famulis tuis, &c. *p.* 578.

Mém. du Dim. et de l'Oct. des Apôtres. Ant. Petrus Apostolus, &c. ℣. Constitues, &c. *page* 16.

Oraison. Deus, qui hodiernam, &c. *page* 573.

3, 4 et 5 Juillet.

Pendant l'Octave des Apôtres St. Pierre et St. Paul, on dit l'Ant. le Vers. et l'Or. indiqués ci-dessus, ¶ *pour la Mémoire de ces Apôtres.*

Ant.

6 Juillet.

Oct. des Apôt. St. Pierre et St. Paul.

Double.

Aux I. *Vêpres.*

Tout du Commun des Apôtres, page 39, *excepté ce qui suit :*

℣. Constitues eos, &c. *page* 16.

A Magnificat.

Ant. Petrus Apostolus, &c. *page* 16.

Oraison. Deus, cujus dextera, &c. *ibid.*

Aux II. *Vêpres.*

Tout comme aux II. *Vêpres des Apôtres, page* 43.

Le Verset, l'Antienne de Magnificat, *et l'Oraison, comme aux* I. *Vêpres de l'Octave, ci-dessus.*

---

8 Juillet.

Ste. Elizabeth, Veuve.

Sémi-double.

A Magnificat.

Ant.

E T nunc, Re-ges, in- tel-li-gi-te :

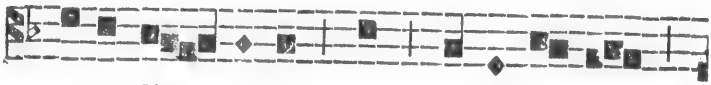

e-ru-di- mi-ni, qui ju- di-ca- tis

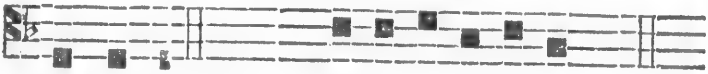

ter-ram. 5. *Cant.* Magnificat, &c. *page* 12.

℣. Ora pro nobis, beatâ Elizabeth ;
℟. Ut digni efficiamur promissionibus Christi.

Oraison.

CLementissime Deus, qui beatam Elizabeth reginam, inter cæteras egregias dotes, bellici furoris sedandi prærogativâ decorasti : da nobis ejus intercessione, post mortalis vitæ, quam suppliciter petimus, pacem, ad æterna gaudia pervenire. Per Dominum nostrum, &c.

Note. On trouvera au Supplément une Hymne propre à cette Fête.

10 Juillet.

Les Sept Frères Martyrs, &c.

Sémi-double.

Oraison.

PRæsta, quæsumus, Omnipotens Deus, ut, qui gloriosos Martyres fortes in suâ confessione cognovimus, pios apud te in nostrâ intercessione sentiamus. Per Dominum nostrum, &c.

11 Juillet.

St. Pie I, Pape et Martyr.

Simple.

Oraison. Infirmitatem,...Pii...&c. *page* 58.

12 Juillet.

St. Jean Gualbert, Abbé.

Double.

Tout du Commun d'un Conf. non Pont. page 84.
Oraison. Intercessio,...Joannis...&c. *page* 87.

Mémoire des SS. Nabor et Félix, Martyrs.

Oraison.

PRæsta, quæsumus, Domine, ut sicut nos Sanctorum Martyrum Naboris et Felicis natalitia celebranda non deserunt, ità jugiter suffragiis comitentur. Per Dnum. nostrum, &c.

---

13 JUILLET.

St. Anaclet, Pape et Martyr.

Sémi-double.

Oraison. Deus, qui nos,...Anacleti...&c. *p.* 58.

---

14 JUILLET.

St. Bonaventure, Evêque et Doct.

Double.

Aux I. *et* II. *Vêpres.*

A Magnificat.

Ant. O Doctor,...Bonaventura...&c. *page* 78.
Or. Deus, qui populo,...Bonaventuram...&c. *page* 80.

---

15 JUILLET.

St. Henri I, Empereur et Confesseur.

Sémi-double.

Oraison.

DEus, qui (hodiernâ die) beatum Henricum Confessorem tuum, è terreni culmine imperii ad regnum æternum transtulisti: te supplices exoramus, ut, sicut illum, gratiæ tuæ ubertate præventum, illecebras sæculi superare fecisti, ità nos facias, ejus imitatione, mundi hujus blandimenta vitare, et ad te puris mentibus pervenire. Per Dominum nostrum, &c.

16 JUILLET.

Notre-Dame du Mont-Carmel.

Double-Majeur.

Aux I. *Vêpres.*

Tout comme à l'Office de la Ste. Vierge, page 109, *excepté ce qui suit :*

A Magnificat.

Ant. Sancta Maria, &c. *page* 14. *Au lieu de,*
* sanctam commemorationem, *on dit :*

* so-lem-nem com-me- mo-ra-ti- o-nem.

Oraison.

DEus, qui beatissimæ semper Virginis et Genitricis tuæ Mariæ singulari titulo Carmeli Ordinem decorasti : concede propitius, ut, cujus hodiè commemorationem solemni celebramus officio, ejus muniti præsidiis, ad gaudia sempiterna pervenire mereamur. Qui vivis et regnas cum Deo Patre in unitate, &c.

Aux II. *Vêpres.*

Tout comme aux I. *excepté ce qui suit :*

A Magnificat.

Ant.

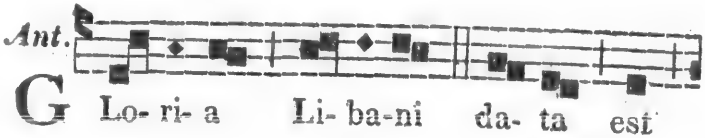

G Lo- ri- a Li- ba-ni da- ta est

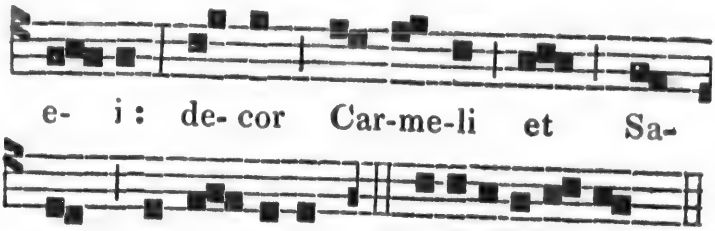

1. Magnificat, &c. *p.* 12.
Oraison. Deus, qui beatissimæ, &c. *p.* 583.

17 Juillet.

St. Alexis, Confesseur non Pontife.

Sémi-double.

Oraison.

DEus, qui beatum Alexium Confessorem tuum in mundi contemptu mirabilem effecisti ; præsta, quæsumus, ut intercessionis ejus auxilio fideles tui terrena despiciant et ad cœlestia semper aspirent. Per Dominum nostrum, &c.

18 Juillet.

St. Camille de Lellis, Confesseur.

Double.

Oraison.

DEus, qui Sanctum Camillum, ad animarum in extremo agone luctantium subsidium, singulari caritatis prærogativâ decorasti ; ejus, quæsumus, meritis, spiritum nobis tuæ dilectionis infunde ; ut in horâ exitûs nostri hostem vincere, et ad cœlestem mereamur coronam pervenire. Per Dnum nostrum,...ejusdem...&c.

Mém. de Ste. Symphorose et de ses sept fils, Mart.
Ant. Istorum est, &c. ℣. Lætamini, &c. *p.* 67.

Oraison.

DEus, qui nos concedis Sanctorum Martyrum tuorum Symphorosæ et filiorum ejus natalitia colere : da nobis in æternâ beatitudine de eorum societate gaudere. Per Dominum nostrum, &c.

---

19 JUILLET.

St. Vincent de Paul, Conf. non Pont.

Double.

A l'Hymne, on dit : * Hâc die lætus, &c.

Oraison.

DEus, qui ad evangelizandum pauperibus, et Ecclesiastici Ordinis decorem promovendum, beatum Vincentium Apostolicâ virtute roborasti : præsta, quæsumus, ut cujus pia merita veneramur, virtutum quoque instruamur exemplis. Per Dominum nostrum, &c.

---

20 JUILLET.

St. Jérôme Emilien, Confesseur.

Double.

A l'Hymne, on dit : Hâc die lætus.

Oraison.

DEus, misericordiarum Pater, per merita et intercessionem beati Hieronymi, quem orphanis adjutorem et patrem esse voluisti : concede : ut spiritum adoptionis, quo filii tui nominamur et sumus, fideliter custodiamus. Per Dominum nostrum &c.

Mémoire de Ste. Marguerite, Vierge et Martyre.

Ant. Veni, sponsa, &c. *page* 95. ℣. Specie tuâ, &c. *page* 94.

Or. Indulgentiam,...Margarita...&c. *page* 95.

21 Juillet.

Ste. Praxède, Vierge.

Simple.

Oraison. Exaudi nos,...Praxedis...&c. *p.* 95.

---

22 Juillet.

Ste. Marie Magdeleine.

Double.

Tout du Commun des Stes. Femmes, page 97, ***excepté ce qui suit :***

Hym.

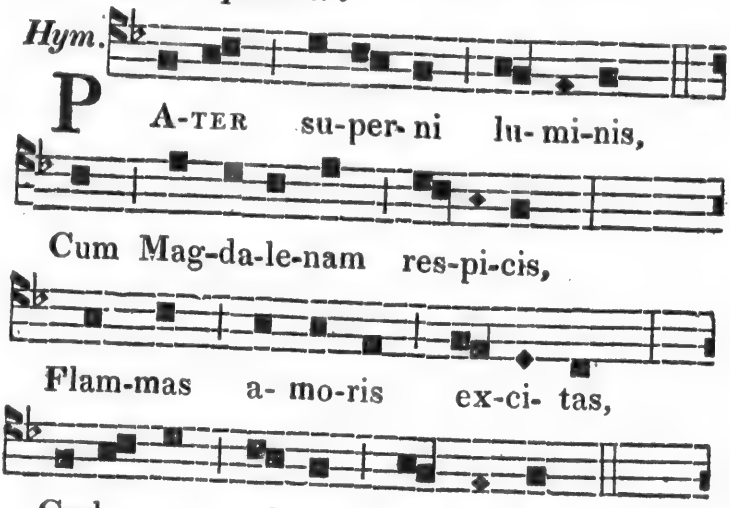

Amore currit sáucia,
Pedes beátos úngere,
Laváre fletu, térgere
Comis, et ore lámbere.

Astare non timet Cruci,
Sepulchro inhæret ánxia;
Truces nec horret mílites ;
Pellit timórem cáritas.

O VERA, Christe, cáritas !
Tu nostra purga crimina,
Tu corda repìe grátiâ,
Tu redde cœli præmia.
DEO Patri sit glória,
Ejusque soli Fílio,
Cum Spíritu Paráclito,
Et nunc et in perpétuum. Amen.

℣. Diffusa est gratia in labiis tuis ;
℟. Propterea benedixit te, Deus, in æternum.

A Magnificat.

Ant.

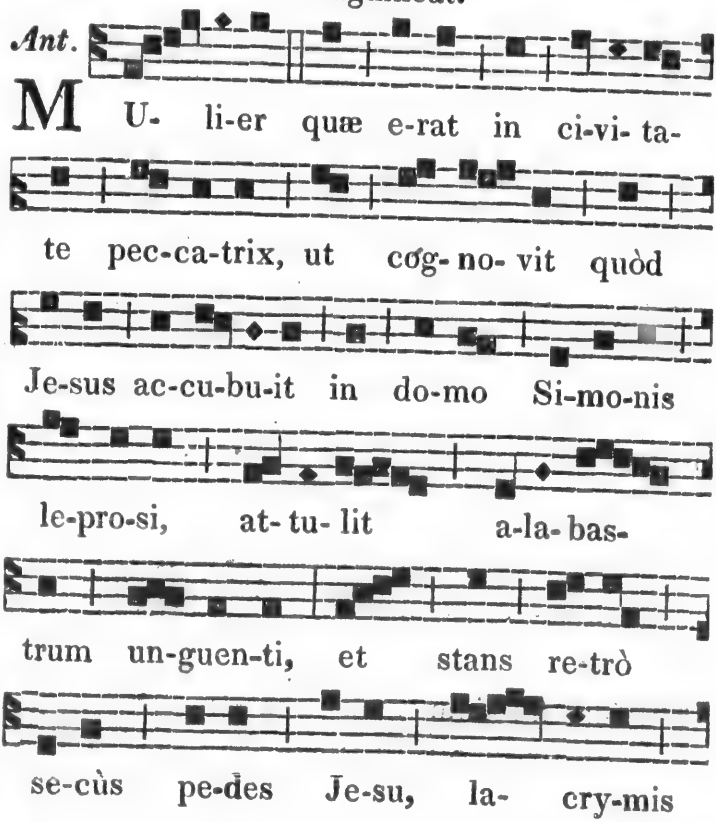

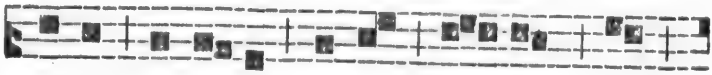

cœ-pit ri-ga-re pe-des e- jus, et

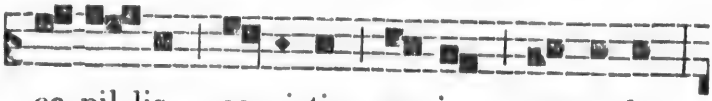

ca-pil-lis ca-pi-tis su- i ter-ge-bat:

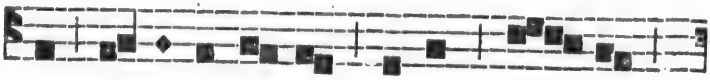

et os-cu-la-ba-tur pe-des e- jus,

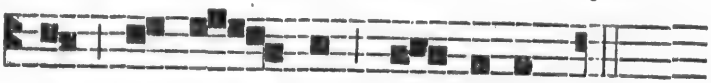

et un- guen- to un- ge-bat. *7 ton.*

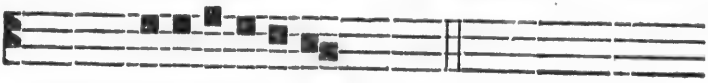

Cant. Magnificat, &c. *page* 12.

Oraison.

BEatæ Mariæ Magdalenæ, quæsumus, Domine, suffragiis adjuvemur: cujus precibus exoratus, quatriduanum fratrem Lazarum vivum ab inferis ressuscitasti. Qui vivis et regnas cum Deo Patre in unitate, &c.

Aux II. *Vêpres, comme aux* I.

Depuis le Capitule, on fait du suivant.

---

23 JUILLET.

St. Apollinaire, Evêque et Martyr.

Oraison.

DEus, fidelium remunerator animarum, qui hunc diem beati Apollinaris sacerdotis tui martyrio consecrasti: tribue nobis, quæsumus,

famulis tuis, ut, cujus venerandam celebramus festivitatem, precibus ejus indulgentiam consequamur. Per Dominum nostrum, &c.

Ensuite, Mémoire de Ste. Marie-Magdeleine.

Ant.

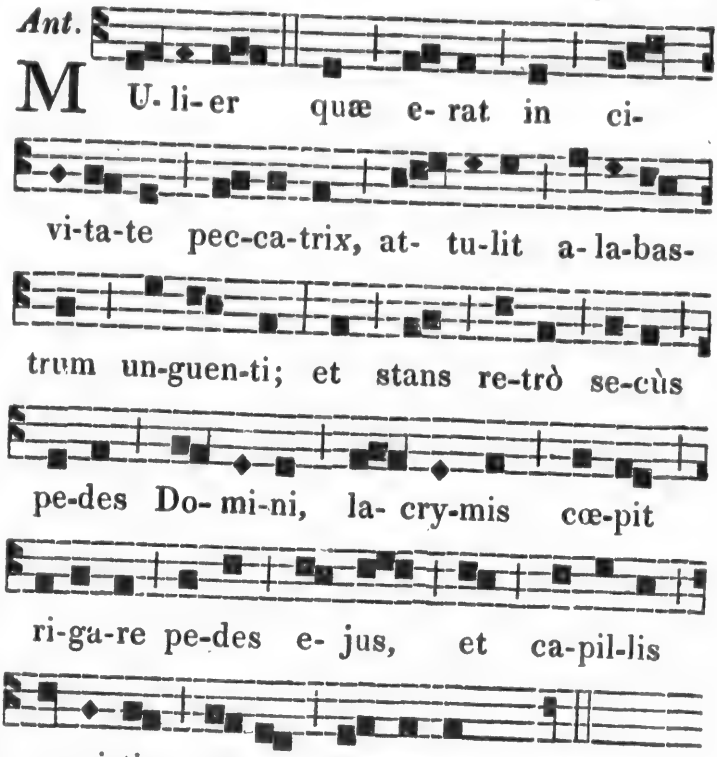

℣. Elegit eam Deus et præelegit eam;
℟. In tabernaculo suo habitare facit eam.
Oraison. Beatæ Mariæ, &c. *page* 588.

Puis, de St. Liboire, Evêque et Confesseur.

Ant. Sacerdos, &c. *p.* 77. ℣. Amavit, &c. *p.* 76.
Oraison. Da, quæsumus,...Liborii...&c. *p.* 78.

Ant.

24 Juillet.

Ste. Christine, Vierge et Martyre.

Simple.

Or. Indulgentiam,...Christina...&c. *page* 95.

---

25 Juillet.

St. Jacques, Apôtre.

Double de II. *Classe.*

Tout du Commun des Apôtres, page 39.

Oraison.

ESto, Domine, plebi tuæ sanctificator et custos: ut Apostoli tui Jacobi munita præsidiis, et conversatione tibi placeat, et securâ mente deserviat. Per Dominum nostrum, &c.

Aux II. *Vêpres, Mémoire de Ste. Anne.*

Ant. Simile est, &c. ℣. Specie tuâ, &c. *page* 101. *L'Oraison ci-après.*

---

26 Juillet.

Ste. Anne, Mère de la Ste Vierge.

Double-Majeur.

Oraison.

DEus, qui beatæ Annæ gratiam conferre dignatus es, ut Genitricis Unigeniti Filii tui Mater effici mereretur: concede propitius, ut, cujus solemnia celebramus, ejus apud te patrociniis adjuvemur. Per eumdem Dominum nostrum, &c.

Aux II. *Vêpres.*

Tout comme aux II. *Vêpres du Commun des Stes. Femmes, page* 102. *L'Or. ci-dessus. Puis, on fait Mémoire du suivant.*

27 JUILLET.

St. Pantaléon, Martyr.

Simple.

Oraison. 2° Præsta, quæsumus,...Pantaleone... &c. *page* 58.

---

28 JUILLET.

SS. Nazaire, Celse, &c. Martyrs.

Sémi-double.

Oraison.

SAnctorum tuorum nos, Domine, Nazarii, Celsi, Victoris ac Innocentii confessio beata communiat; et fragilitati nostræ subsidium dignanter exoret. Per Dominum nostrum, &c.

---

29 JUILLET.

Ste. Marthe, Vierge.

Sémi-double.

Oraison. Exaudi nos,...Marthæ...&c. *page* 95.

Mémoire des SS. Félix, Simplice, &c. Martyrs.

Oraison.

PRæsta, quæsumus, Domine; ut, sicut populus christianus Martyrum tuorum Felicis, Simplicii, Faustini et Beatricis temporali solemnitate congaudet; ità perfruatur æternâ, et quod votis celebrat, comprehendat effectu. Per Dominum nostrum, &c.

---

30 JUILLET.

SS. Abdon et Sennen, Martyrs.

Simple.

Oraison.

DEus, qui sanctis tuis Abdon et Sennen ad hanc gloriam veniendi, copiosum munus

gratiæ contulisti : da famulis tuis suorum veniam peccatorum, ut, Sanctorum tuorum intercedentibus meritis, ab omnibus mereamur adversitatibus liberari. Per Dominum nostrum, &c.

31 Juillet.

St. Ignace, Confesseur non Pontife.

Double.

Oraison.

DEus, qui ad majorem tui nominis gloriam propagandam, novo per beatum Ignatium subsidio, militantem Ecclesiam roborasti : concede, ut, ejus auxilio et imitatione certantes in terris, coronari cum ipso mereamur in cœlis. Qui vivis et regnas cum Deo Patre in unitate, &c.

FETES D'AOUT.

1 Aout.

St. Pierre-aux-Liens.

Double-Majeur.

Aux I. Vêpres.

Ant. HE-ro-des rex ap-po-su-it, ut ap-pre-hen-de-ret et Pe-trum : quem,

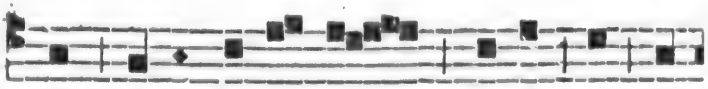

cùm ap-pre-hen-dis-set, mi-sit in car-

ce-rem, vo-lens post Pas-cha pro-du-

ce-re e-um po-pu-lo. 8 *ton.*

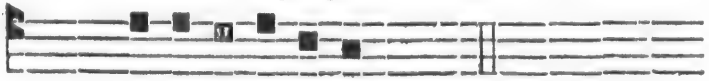

Ps. Dixit Dominus, &c. *page* 4.

Ant. Pe-trus qui-dem ser-va-ba-tur in

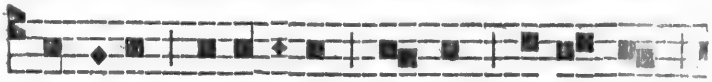

car-ce-re, o-ra-ti-o au-tem fi-e- bat

si-ne in-ter-mis-si-o-ne ab Ec-cle-

si-â ad De-um pro e- o. 3 *ton.*

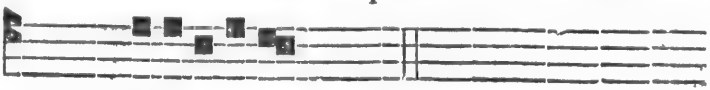

Ps. Confitebor tibi, &c. *page* 5.

La 3e. Ant. Dixit Angelus, &c. *et les deux suivantes, avec les Psaumes, sont à la page* 569.
Capitule. Misit Herodes rex, *page* 570.

Hym.

P E-TRUS be-a- tus ca-te-na-rum la-

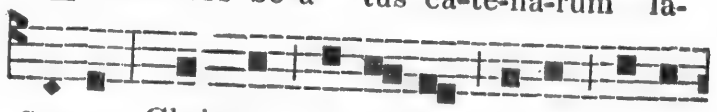

que-os, Chris-to ju-ben-te, ru-pit mi-ra-

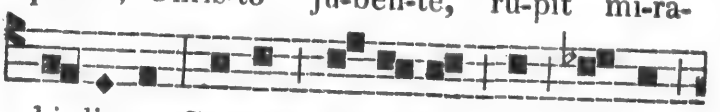

bi- li-ter: Cus-tos o- vi- lis, et Doc-tor

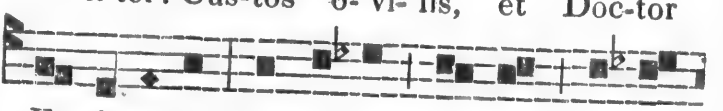

Ec-cle-si- æ, Pas-tor-que gre-gis, con-ser-

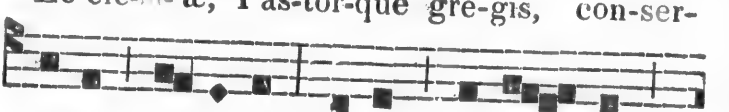

va-tor o- vi- um, Ar-cet lu-po- rum

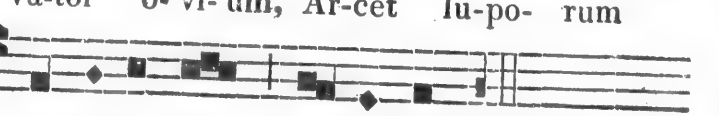

tru-cu-len-tam ra- bi-em.

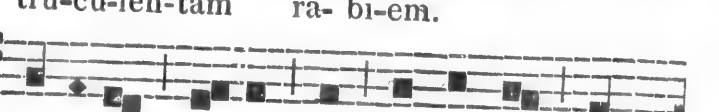

GLO-RI-A Pa- tri per im-men-sa sæ-cu-

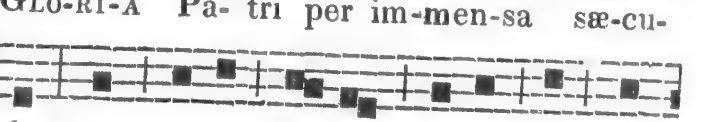

la, Sit ti-bi, Na-te, de-cus et im-

pe-ri-um, Ho-nor, po-tes-tas, Sanc-to-que

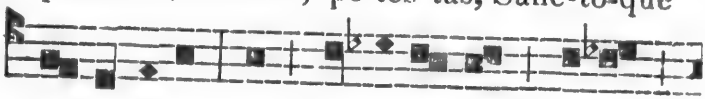

Spi-ri-tu-i: Sit Tri-ni-ta- ti, sa- lus

in-di- vi-du-a, Per in-fi- ni- ta sæ-

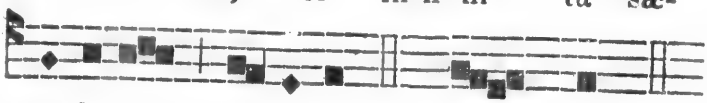

cu-lo-rum sæ-cu-la. A- men. 4.

℣. Tu es Petrus, ℟. Et super hanc petram ædificabo Ecclesiam meam.

A Magnificat.

Ant. Tu es Pastor ovium, &c. *page* 476.

Oraison.

DEus, qui beatum Petrum Apostolum, à vinculis absolutum, illæsum abire fecisti: nostrorum, quæsumus, absolve vincula peccatorum; et omnia mala à nobis propitiatus exclude. Per Dominum nostrum, &c.

Mémoire de St. Paul.

¶ *Ant.* Sancte Paule, &c. *p.* 476. ℣. Tu es vas, &c. *Or.* Deus, qui multitudinem, &c. *p.* 477.

Puis, de St. Ignace.

Ant. Hic vir, &c. ℣. Justum deduxit, &c. *p.* 87.

Oraison. Deus, qui ad majorem, &c. *p.* 592.

Et enfin, des Sts. Machabées.

Ant. Istorum est, &c. ℣. Lætamini, &c. *p.* 67.

Oraison.

FRaterna nos, Domine, Martyrum tuorum corona lætificet; quæ et fidei nostræ præbeat incrementa virtutum, et multiplici nos suffragio consoletur. Per Dominum nostrum, &c.

Aux II. *Vêpres.*

Les Ant. le Capitule, l'Hymne et le ℣. des I. *Vêpres. Les Psaumes des* II. *Vêpres du Commun des Apôtres, page* 43.

A Magnificat.

Ant. SOl- ve, ju-ben-te De- o ter-ra-

rum, Pe-tre, ca-te-nas, qui fa- cis

ut pa- te-ant cœ- les-ti- a reg-

na be-a- tis. 4. Magnificat, &c. *p.* 12.

Mém. de St. Paul. ¶ *Ant.* ℣. *et Or. tel qu'il est indiqué aux* I. *Vêpres, page* 595 *; et ensuite, Mém. du suivant.*

2 Aout.

St. Etienne, Pape et Martyr.

Simple.

Oraison. Deus, qui nos,...Stephani...&c. *p.* 58.

3 Aout.

Invention de St. Etienne, 1r. Mart.

Sémi-double.

A Magnificat.

Ant. Stephanus autem, &c. ℣. Gloriâ et honore, &c. *page* 141. *Oraison.* Da nobis, &c. *page* 142. *Dans l'Oraison, au lieu de,* Natalitia; *on dit:* Inventionem.

---

4 Aout.

St. Dominique, Conf. non Pontife.

Double.

A l'Hymne, on dit: * Hâc die lætus, &c.

Oraison.

DEus, qui Ecclesiam tuam beati Dominici Confessoris tui illuminare dignatus es meritis et doctrinis: concede, ut ejus intercessione, temporalibus non destituatur auxiliis, et spiritualibus semper proficiat incrementis. Per Dominum nostrum, &c.

---

5 Aout.

Notre-Dame des Neiges.

Double-Majeur.

Tout comme à l'Office de la Ste. Vierge, page 109, *excepté ce qui suit:*

A Magnificat.

Ant. Sancta Maria, &c. *p* 14. *Au lieu de* * Commemorationem, *on dit,* * Festivitatem.

Or. Concede nos, &c. *page* 15. *Mém. de St. Dominique.* Hic vir, &c. ℣. Justum deduxit, &c. *page* 87. *Or.* Deus, qui, &c. *ci-dessus.*

Aux II. *Vêpres, on fait de la Fête suivante.*

6 Aout.

Transfiguration de Notre Seigneur.

Double-Majeur.

Aux I. *Vêpres.*

Ant.

A S- sump-sit Je- sus Pe-trum, et

Ja-co-bum, et Jo- an-nem fra-trem

e-jus, et du-xit e- os in mon-

tem ex-cel-sum se-or-sùm ; et trans-fi-

gu-ra-tus est an- te e- os. 2 *ton.*

Ps. Dixit Dominus, &c. *page* 4.

Ant. Res-plen-du-it fa- ci-es e-jus si-

cut sol; ves-ti-men-ta au-tem e- jus

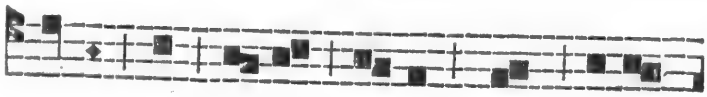

fac-ta sunt al-ba si-cut nix, al-le-

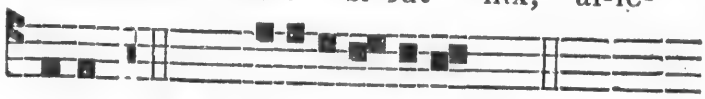

lu-ia. 3. *Ps.* Confitebor tibi, &c. *page* 5.

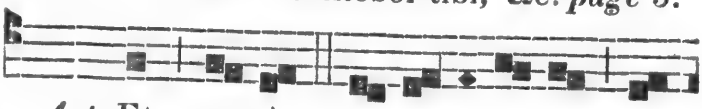

Ant. Et ec- cè ap-pa- ru- e-runt e-

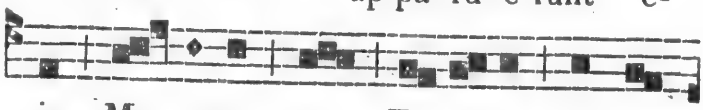

is Mo- y-ses et E- li- as, lo-quen-

tes cum Je-su. 4. *Ps.* Beatus vir, &c. *p.* 6.

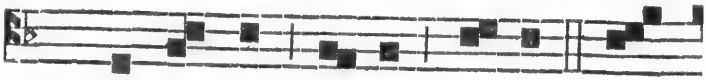

Ant. Res-pon-dens au-tem Pe-trus, di-

xit ad Je-sum: Do-mi-ne, bo-num

est nos hîc es- se. 5 *ton.*

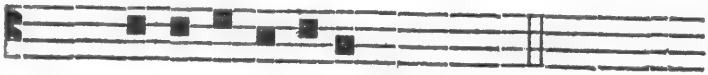

Ps. Laudate, pueri, &c. *page* 8.

Ant. Ad-hùc e- o lo-quen-te, ec-cè

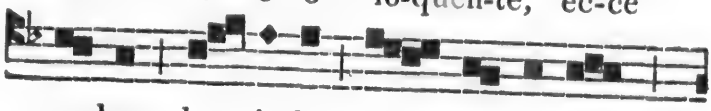

nu-bes lu- ci- da ob- um-bra-vit

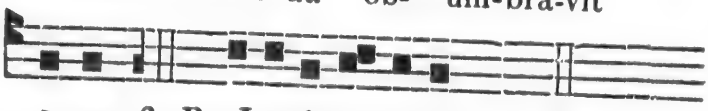

e- os. 6. *Ps.* Laudate Dominum, &c. *p.* 40.

CAPITULE. *Philip.* 3. *v.* 20.

SAlvatorem expectamus Dominum nostrum Jesum Christum, qui reformabit corpus humilitatis nostræ, configuratum corpori claritatis suæ. ℟. Deo gratias.

Hym.

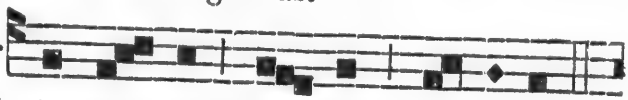

QUI-CUM-QUE Chris-tum quæ-ri-tis,

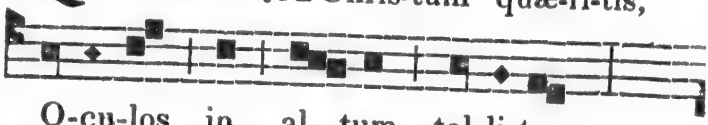

O-cu-los in al- tum tol-li-te :

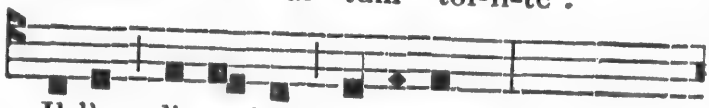

Il-lìc li- ce- bit vi-se-re

Sig-num pe-ren- nis glo-ri-æ. 4 *ton.*

ILLUSTRE quiddam cérnimus,
Quod nésciat finem pati,

Sublíme, celsum, intérminum,
Antíquius cœlo et chao.
Hic ille Rex est Géntium,
Populique Rex Judáici,
Promissus Abrahæ patri,
Ejusque in ævum sémini.
Hunc, et Prophétis téstibus,
Iisdemque signatóribus,
Testátor et Pater jubet,
Audíre nos et crédere.
¶ Gloria tibi, Dómine,
Qui apparuisti hódiè,
Cum Patre et Sancto Spíritu,
In sémpiterna sæcula. Amen.

¶ *On dit cette Strophe à Complies.*

℣. Gloriosus apparuisti in conspectu Domini ;
℟. Propterea decorem induit te Dominus.

A Magnificat.

Ant. C Hris- tus Je- sus, splen-dor Pa- tris, et fi- gu-ra subs- tanti- æ e- jus, por- tans om- ni-a ver-bo vir-tu- tis su-æ, pur-

Ant.

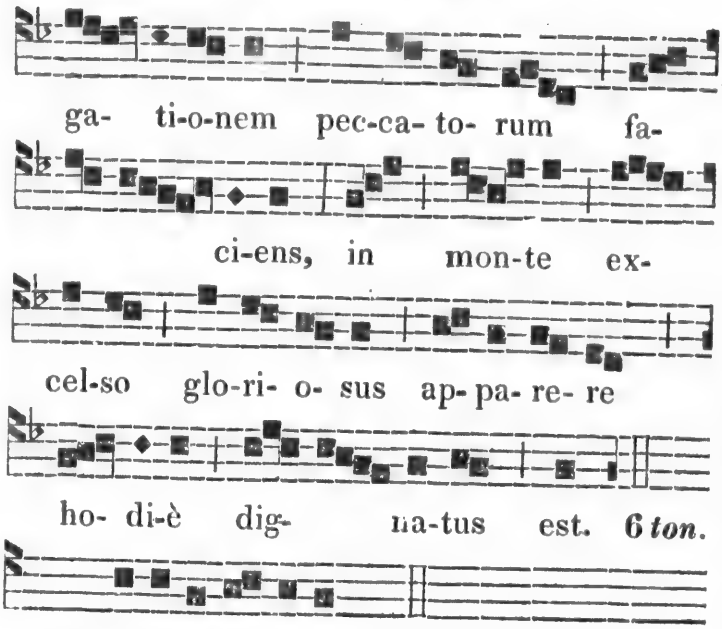

Cant. Magnificat, &c. *page* 12.

Oraison.

DEus, qui fidei sacramenta in Unigeniti tui gloriosâ Transfiguratione, patrum testimonio roborasti, et adoptionem filiorum perfectam, voce delapsâ in nube lucidâ, mirabiliter præsignasti: concede propitius, ut ipsius Regis gloriæ nos cohæredes efficias, et ejusdem gloriæ tribuas esse consortes. Per eumdem Dominum nostrum, &c.

Mémoire de Notre-Dame des Neiges.

Ant. Beatam me dicent, &c. ℣. Dignare me, &c. *p.* 113. *Oraison.* Concede nos, &c. *p.* 15.

Puis, Mém. des SS. Xiste, Félicissime, &c. Mart.

Ant. Istorum, &c. ℣. Lætamini, &c. *page* 67.

Oraison. Deus, qui nos concedis,...Xisti, Felicissimi et Agapiti...&c. *page* 68.

Aux II. *Vêpres.*

Tout comme aux I., *excepté ce qui suit :*

A Magnificat.

Ant.

ET au-di-en- tes dis-ci- pu- li, ce-

ci-de-runt in fa- ci- em su-am, et

ti- mu-e-runt val-dè: et ac-

ces- sit Je-sus, et te- ti- git

e- os, di- xit- que e- is:

Sur- gi- te, et no- li- te

ti-me-re, al- le- lu- ia. 8 *ton.*

Cant. Magnificat, &c. *page* 12.

Oraison. Deus, qui fidei, &c. *page* 602.

Ant.

7 Aout.

St. Cajétan, Conf. non Pontife.

Double.

Aux I. *et* II. *Vêpres.*

A Magnificat.

Ant. Quærite primùm, &c. *page* 443.

Oraison.

DEus, qui beato Cajetano Confessori tuo Apostolicam vivendi formam imitari tribuisti : da nobis, ejus intercessione et exemplo, in te semper confidere, et sola cœlestia desiderare. Per Dominum nostrum, &c.

Mémoire de St. Donat, Evêque et Martyr.

Oraison.

DEus, tuorum gloria Sacerdotum : præsta, quæsumus, ut sancti Martyris tui et Episcopi Donati, cujus festa gerimus, sentiamus auxilium. Per Dominum nostrum, &c.

---

8 Aout.

SS. Cyriac, Large et Smaragde, Martyrs.

Sémi-double.

Oraison.

DEus, qui nos annuâ sanctorum Martyrum tuorum Cyriaci, Largi et Smaragdi solemnitate lætificas : concede propitius, ut, quorum natalitia colimus, virtutem quoque passionis imitemur. Per Dominum nostrum, &c.

9 Aout.

St. Romain, Martyr.

Simple.

Oraison. 2°. Præsta,...Romano...&c. *page* 58.

---

10 Aout.

St. Laurent, Martyr.

Double de II. *Classe.*

Avec Octave.

Aux I. *Vêpres.*

Ant.

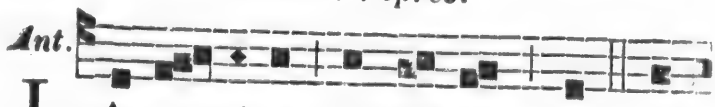

L Au-ren- ti-us in-gres-sus est mar-

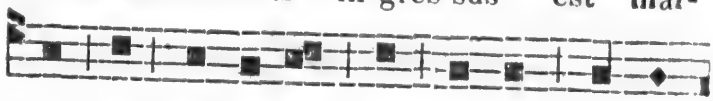

tyr, et con-fes-sus est no-men Do-mi-

ni Je-su Chris-ti. 1 *ton.*

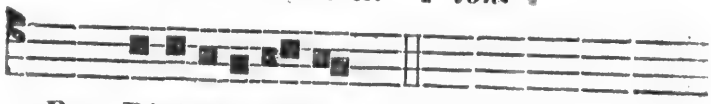

Ps. Dixit Dominus, &c. *page* 4.

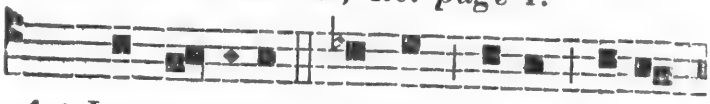

Ant. Lau-ren-ti-us bo-num o-pus o-pe-

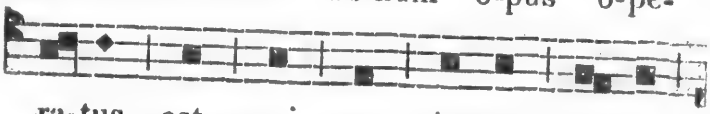

ra-tus est, qui per sig-num cru-cis

Ant.

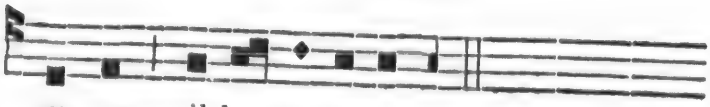

cæ-cos il-lu- mi-na-vit. 8 *ton.*

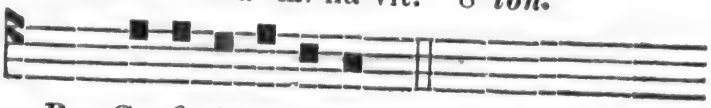

Ps. Confitebor tibi, &c. *page* 5.

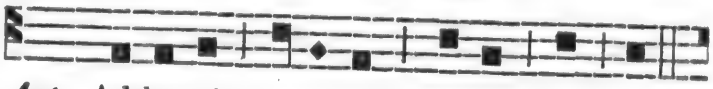

Ant. Ad-hæ-sit a-ni-ma me-a post te,

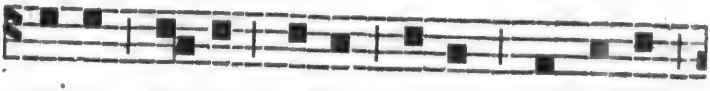

qui-a ca- ro me-a ig-ne cre-ma-ta

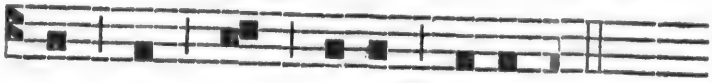

est pro te, De-us me-us. 8 *ton.*

Ps. Beatus vir, &c. *page* 6.

Ant. Mi-sit Do-mi-nus An-ge-lum su-um,

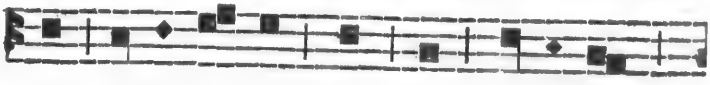

et li-be- ra- vit me de me-di-o

ig-nis, et non sum æs-tu- a-tus. 7.

Ps. Laudate, pueri, &c. *page* 8.

Ant. Be-a- tus Lau-ren-ti-us o- ra- bat,

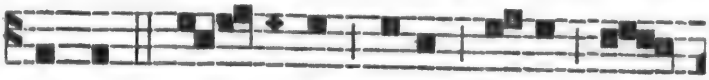

di-cens: Gra- ti-a ti-bi a-go, Do-

mi-ne, qui-a ja-nu-as tu-as in-gre-di

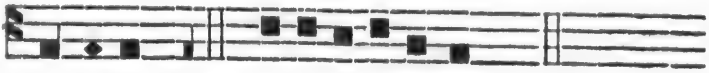

me-ru-i. 8. *Ps.* Laudate Dominum, &c. *p.* 40.

CAPITULE. 2 *Cor.* 9. *v.* 6.

FRatres, Qui parcè seminat, parcè et metet; et qui seminat in benedictionibus, de benedictionibus et metet. ℟. Deo gratias.

Hymne. Deus, tuorum militum, &c. *page* 56.

℣. Gloriâ et honore, &c. *page* 57.

A Magnificat.

Ant.

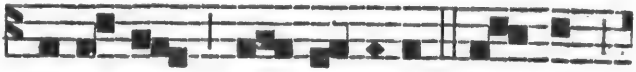

LE-vi- ta Lau-ren-ti-us bo-num

o-pus o- pe-ra-tus est, qui per sig-num

cru- cis cæ-cos il-lu-mi-na-vit, et

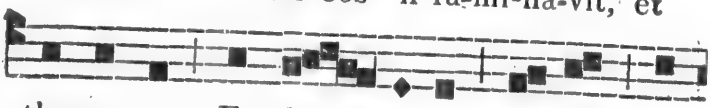

the-sau-ros Ec-cle- si- æ de-dit pau-

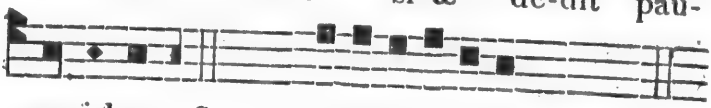

pe-ri-bus. 8. *Cant.* Magnificat, &c. *p.* 12.

Oraison.

DA nobis, quæsumus, Omnipotens Deus, vitiorum nostrorum flammas extinguere; qui beato Laurentio tribuisti tormentorum suorum incendia superare. Per Dnum nostrum, &c.

Aux II. *Vêpres.*

Tout comme aux I. *excepté ce qui suit :*
Dernier Psaume, Credidi, &c. *page* 44.
℣. Levita Laurentius bonum opus operatus est,
℟. Qui per signum crucis cæcos illuminavit.

A Magnificat.

Ant.

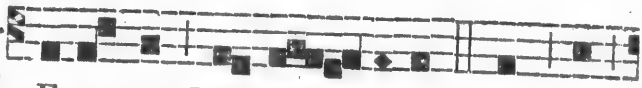

B E- a- tus Lau-ren- ti- us, dùm in

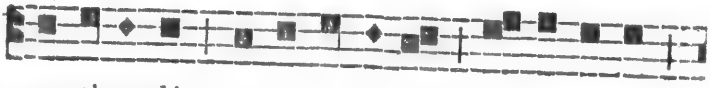

cra-ti-cu-lâ su-per-po-si-tus u- re-re-tur,

ad im-pi-is-si-mum ty- ran-num di-xit :

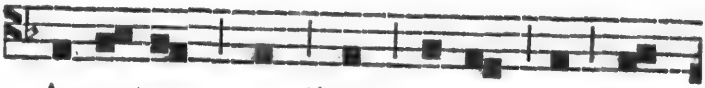

As-sa-tum est jàm ; ver-sa et man-

du-ca ; nàm fa-cul-ta-tes Ec-cle-si-æ,

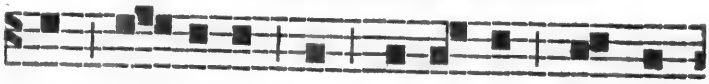

quas re-qui-ris, in cœ-les-tes the-sau-

ros ma-nus pau-pe-rum de-por-ta-ve-runt.8.

Magnificat, &c. *p.* 12. *Or.* Da nobis, &c. *p.* 608.
On fait Mémoire des Saints suivans.

11 Aout.

St. Tiburce et Ste. Susanne, Mart.

Simple.

Oraison.

SAnctorum Martyrum tuorum Tiburtii et Susannæ nos, Domine, foveant continuata præsidia ; quia non desinis propitius intueri, quos talibus auxiliis concesseris adjuvari. Per Dominum nostrum, &c.

12 Aout.

Ste. Claire, Vierge.

Double.

Oraison. Exaudi nos,...Claræ...&c. *page* 95.
Mém. de l'Oct. ant. Beatus,&c. ℣. *et Or. p.* 608.

13 Aout.

SS. Hippolyte et Cassien, Martyrs.

Simple.

Oraison.

DA, quæsumus, Omnipotens Deus ; ut beatorum Martyrum tuorum Hippolyti et Cassiani veneranda solemnitas, et devotionem nobis augeat, et salutem. Per Dominum nostrum, &c.

---

14 Aout.

St. Eusèbe, Confesseur.

Simple.

DEus, qui nos beati Eusebii Confessoris tui annuâ solemnitate lætificas: concede propitius, ut, cujus natalitia colimus, per ejus ad te exempla gradiamur. Per Dnum nostrum, &c.

Remarques au sujet de la Fête de l'Assomption.

La 1re. regarde particulièrement ce Diocèse.

1re. *Quand le* 15 *Août n'arrive pas le Dimanche, on chante, le Dimanche suivant, les* II. *Vêpres Solennelles de l'Assomption, et on y fait Mémoire de l'Office de St. Joachim ou du jour de l'Octave de St. Laurent, quand l'un ou l'autre s'y rencontre. On y fait aussi Mémoire de la Fête Double suivante, et du Dimanche occurrent.*

2e. *Quand le* 15 *Août arrive le Dimanche, aux* II. *Vêpres de l'Assomption, on fait Mémoire du Saint suivant et de ce Dimanche, mais nullement de St. Laurent.*

3e. *Quand on chante les* I. *Vêpres de l'Assomption, le Dimanche, parceque le* 15 *Août est le Lundi, on n'y fait Mémoire, ni de ce Dimanche, ni de l'Octave de St. Laurent.*

15 Aout.

ASSOMPTION DE LA S.V.

Double de I. *Classe.*

Avec Octave.

Aux I. *Vêpres.*

Ant.

A S-sump-ta est Ma-ri-a in cœ-lum,

gau-dent An-ge-li; lau-dan-tes be-ne-di-

cunt Do-mi-num. 7. *Ps.* Dixit Dnus, &c. *p.* 4.

Ant. Ma-ri- a Vir-go as-sump-ta est

ad æ-the-re-um tha-la-mum, in quo

Rex re-gum stel-la-to se- det

so-li-o. 8. *Ps.* Laudate, pueri, &c. *page* 8.

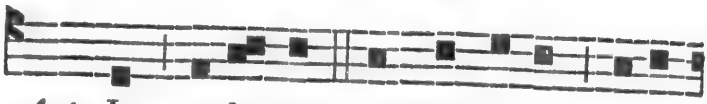

Ant. In o-do-rem un-guen-to-rum tu-o-

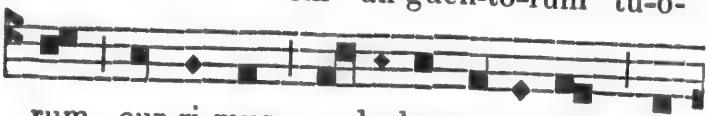

rum cur-ri-mus, a-do-les-cen-tu-læ di-

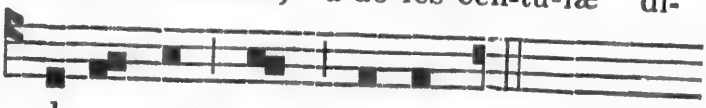

le-xe-runt te ni-mis. 4 *ton.*

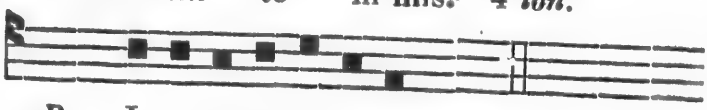

Ps. Lætatus sum, &c. *page* 90.

Ant. Be-ne- dic- ta fi- li-a tu

à Do- mi-no, qui-a per te fruc-

tum vi- tæ com-mu-ni-ca-vi-mus. 7.

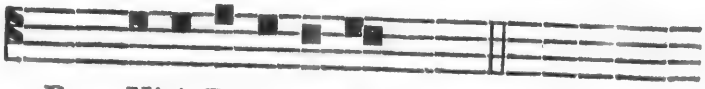

Ps. Nisi Dominus, &c. *page* 91.

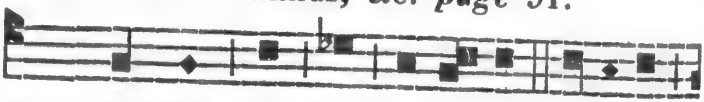

Ant. Pul-chra es, et de- co-ra, fi-li- a

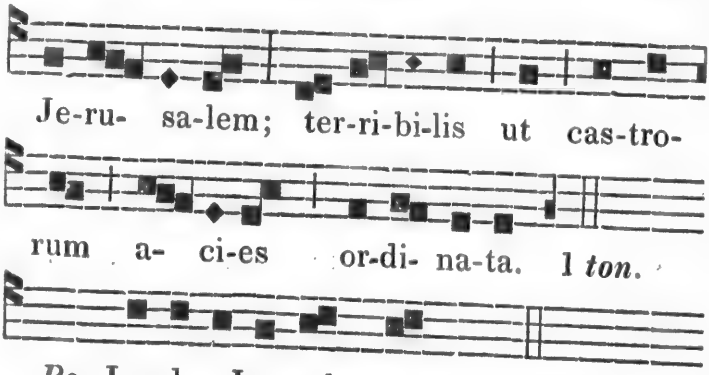

Ps. Lauda, Jerusalem, &c. *page* 92.

CAPITULE. *Eccl.* 24. *v.* 11.

IN omnibus requiem quæsivi; et in hæreditate Domini morabor. Tunc præcepit et dixit mihi Creator omnium; et qui creavit me, requievit in tabernaculo meo. ℟. Deo gratias.

Hymne. Ave, maris stella, &c. *page* 112.

℣. Exaltata est sancta Dei Genitrix,
℟. Super choros Angelorum ad cœlestia regna.

A Magnificat.

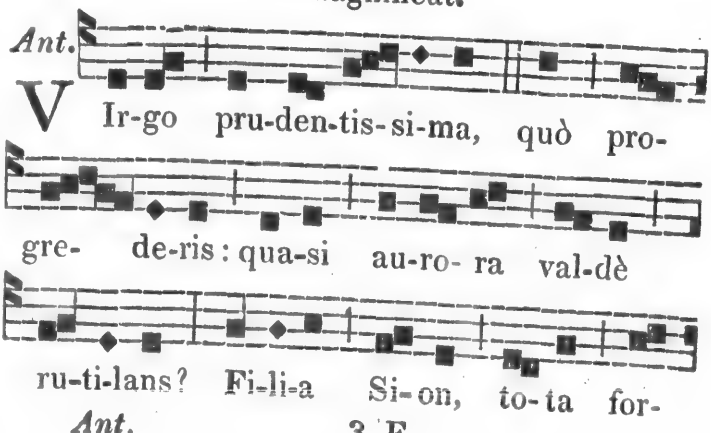

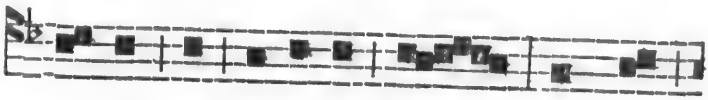

mo-sa et su-a-vis es; pul-chra

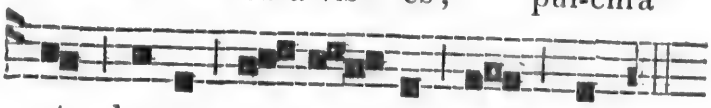

ut lu-na, e- lec- ta ut sol. 1.

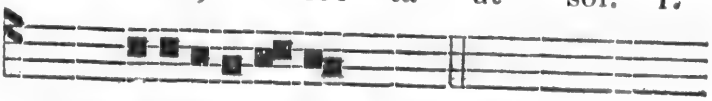

Cant. Magnificat, &c. *page* 12.

Oraison.

FAmulorum tuorum, quæsumus, Domine, delictis ignosce : ut, qui tibi placere de actibus nostris non valemus, Genitricis Filii tui Domini nostri intercessione salvemur. Qui tecum vivit et regnat in unitate, &c.

Aux II. *Vêpres.*

Tout comme aux I. *excepté ce qui suit :*

A Magnificat.

Ant.

HO-di-è Ma-ri- a Vir-go cœ-los

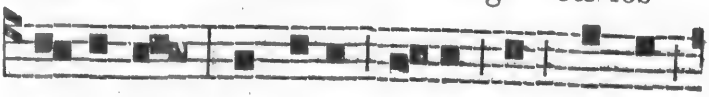

as-cen-dit : gau-de-te, qui-a cum Chris-to

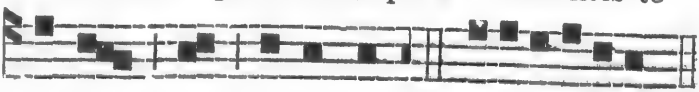

reg-nat in æ-ter-num. 8. Magnificat, *p.* 12.

Oraison. Famulorum, &c. *ci-dessus.*

N. B. La Fête suivante est remise au Lundi, quand le Dimanche dans l'Octave de l'Assomption arrive le 17 *Août.*

Dimanche dans l'Octave de l'Assomption.

St. Joachim, Conf. non Pontife.

Double-Majeur.

Aux I. *et* II. *Vêpres.*

A l'Hymne, on dit : * Hàc die lætus, &c.

A Magnificat.

Ant. L Au-de- mus vi-rum glo-ri-o-sum in ge-ne-ra-ti- o- ne su- â ; qui- a be-ne-dic-ti- o-nem om- ni-um gen- ti-um de-dit il-li Do-mi-nus, et tes- ta-men-tum su- um con-fir-ma-vit su-per ca-put e-jus. 1. *Cant.* Magnificat, &c. *p.* 12.

℣. Potens in terrâ erit semen ejus ;

℟. Generatio rectorum benedicetur.

Ant.

Oraison.

DEus, qui præ omnibus sanctis tuis beatum Joachim, Genitricis Filii tui patrem esse voluisti; concede, quæsumus, ut, cujus festa veneramur, ejus quoque perpetuò patrocinia sentiamus. Per eumdem Dominum nostrum, &c.

---

16 Aout.

St. Hyacinthe, Confesseur.

Double.

A l'Hymne, on dit : * Hâc die lætus, &c.
Oraison. Deus, qui nos,...Hyacinthi...&c. *p.* 87.

---

17 Aout.

Octave de St. Laurent.

Double.

Tout comme au jour de la Fête, page 605, *excepté l'Oraison suivante :*

Oraison.

EXcita, Domine, in Ecclesiâ tuâ Spiritum, cui beatus Laurentius Levita servivit : ut, eodem nos repleti, studeamus amare quod amavit, et opere exercere quod docuit. Per Dominum...in unitate ejusdem, &c.
Voyez la note sur la Fête de St. Joachim, p. 615.

---

18 Aout.

St. Agapit, Martyr.

Simple.

LÆtetur Ecclesia tua, Deus, beati Agapiti Martyris tui confisa suffragiis ; atque ejus precibus gloriosis et devota permaneat, et secura consistat. Per Dominum nostrum, &c.

20 Aout.

St. Bernard, Abbé.

Double.

Oraison. Intercessio,...Bernardi...&c. *page* 87.

21 Aout.

Ste. Jeanne-Françoise-Frémiot de Chantal, Veuve.

Double.

Tout du Commun des Saintes Femmes, page 97.

Oraison.

OMnipotens et misericors Deus, qui beatam Joannam Franciscam, tuo amore succensam, admirabili spiritûs fortitudine per omnes vitæ semitas in viâ perfectionis donasti; quique per illam illustrare Ecclesiam tuam novâ prole voluisti; ejus meritis et precibus concede; ut, qui infirmitatis nostræ conscii, de tuâ virtute confidimus, cœlestis gratiæ auxilio, cuncta nobis adversantia vincamus. Per Dnum nostrum, &c.

Aux II. *Vêpres, on fait de l'Office suivant.*

22 Aout.

Octave de l'Assomption.

Double.

Tout comme au jour de la Fête, page 611.

Mém. des SS. Timothée, Hippolyte, &c. Mart.

Oraison.

AUxilium tuum nobis, Domine, quæsumus, placatus impende; et, intercedentibus beatis Martyribus tuis Timotheo, Hippolyto et Symphoriano, dexteram super nos tuæ propitiationis extende. Per Dominum nostrum, &c.

Aux II. *Vêpres, on fait Mém. du suivant.*

Ant.

23 Aout.

St. Philippe-Béniti, Conf. non Pont.

Double.

Oraison.

DEus, qui per beatum Philippum Confessorem tuum, eximium nobis humilitatis exemplum tribuisti : da famulis tuis prospera mundi ex ejus imitatione despicere, et cœlestia semper inquirere. Per Dominum nostrum, &c.

---

24 Aout.

St. Barthélemi, Apôtre.

Double de II. *Classe.*

Oraison.

OMnipotens, sempiterne Deus, qui hujus diei venerandam sanctamque lætitiam, in beati Apostoli tui Bartholomæi festivitate tribuisti : da Ecclesiæ tuæ, quæsumus, et amare quod credidit, et prædicare quod docuit. Per Dominum nostrum, &c.

---

25 Aout.

St. Louis, Roi de France.

Double-Majeur.

Oraison.

DEus, qui beatum Ludovicum Confessorem tuum de terreno regno ad cœlestis regni gloriam, transtulisti : ejus, quæsumus, meritis et intercessione, Regis regum Jesu Christi Filii tui facias nos esse consortes. Qui tecum vivit et regnat in unitate Spiritûs Sancti Deus. Per.

26 Aout.

St. Zéphyrin, Martyr.

Simple.

Oraison.

PRæsta, quæsumus, Omnipotens Deus; ut, beati Zephyrini Martyris tui atque Pontificis, cujus gaudemus meritis, instruamur exemplis. Per Dominum nostrum, &c.

---

27 Aout.

St. Joseph de Calasantz, Confesseur.

Double.

A l'Hymne, on dit : * Hâc die lætus, &c.

Oraison.

DEus, qui per sanctum Josephum Confessorem tuum, ad erudiendam spiritu intelligentiæ ac pietatis juventutem, novum Ecclesiæ tuæ subsidium providere dignatus es; præsta, quæsumus, nos ejus exemplo et intercessione ità facere et docere, ut præmia consequamur æterna. Per Dominum nostrum, &c.

---

28 Aout.

St. Augustin, Evêque et Docteur.

Double.

Aux I. *Vêpres.*

A Magnificat.

Ant. O Doctor,...Augustine...&c. *page* 78.

Oraison.

ADesto supplicationibus nostris, Omnipotens Deus: et, quibus fiduciam sperandæ pietatis indulges, intercedente beato Augusti-

no Confessore tuo atque Pontifice, consuetæ misericordiæ tribue benignus effectum. Per Dominum nostrum, &c.

Mémoire de St. Hermès, Martyr.
Oraison.

DEus, qui beatum Hermetem Martyrem tuum, virtute constantiæ in passione roborasti: ex ejus nobis imitatione tribue, pro amore tuo, prospera mundi despicere, et nulla ejus adversa formidare. Per Dnum nostrum,&c.

Aux II. *Vêpres, on fait de la Fête suivante.*

---

29 Aout.

Décollation de St. Jean-Baptiste.

Double-Majeur.

Aux I. *Vêpres.*

Ant. HE- ro-des e-nim te-nu-it, et li-ga-vit Jo-an-nem: et po-su-it in car-ce-rem prop-ter He-ro- di- a-dem. 3 *ton.*

Ps. Dixit Dominus, &c. *page* 4.

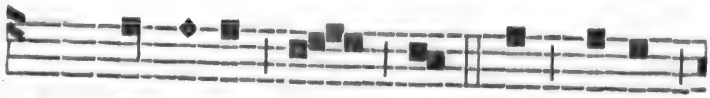

Ant. Do-mi-ne mi Rex, da mi-hi

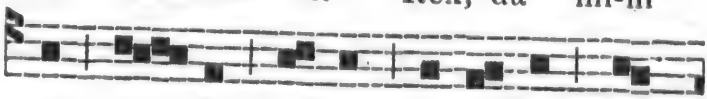

in dis- co ca- put Jo- an- nis Bap-

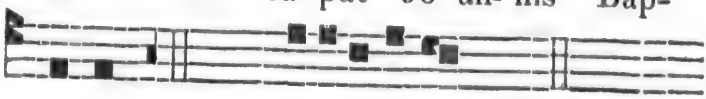

tis-tæ. 3. *Ps.* Confitebor tibi, &c. *p.* 5.

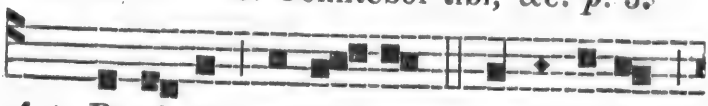

Ant. Pu-el-læ sal-tan- ti im-pe-ra-vit

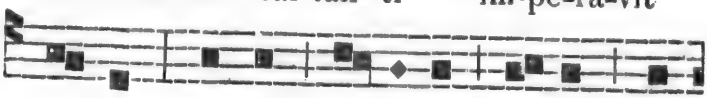

ma-ter: Ni-hil a- li-ud pe-tas, ni-

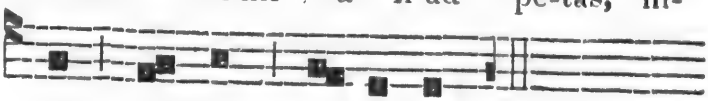

si ca-put Jo-an-nis. 1 *ton.*

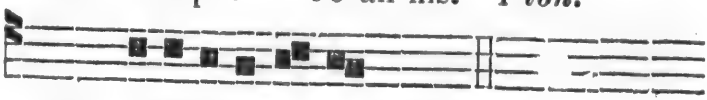

Ps. Beatus vir, &c. *page* 6.

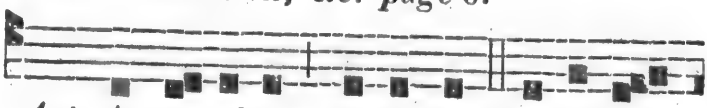

Ant. Ar-gu- e-bat He-ro-dem Jo-an-nes

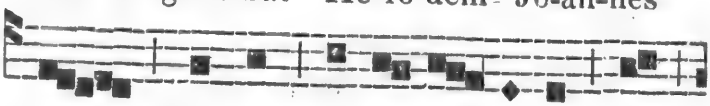

prop-ter He-ro- di- a-dem, quam

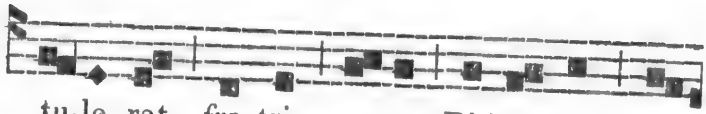

tu-le- rat fra-tri su- o Phi-lip-po u-

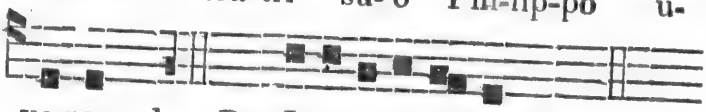

xo-rem. 1. *Ps.* Laudate, pueri, &c. *page* 8.

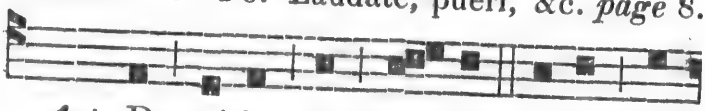

Ant. Da mi-hi in dis- co ca-put Jo-

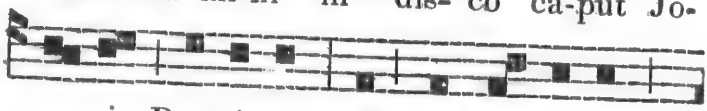

an-nis Bap-tis-tæ: et con- tris-ta-tus

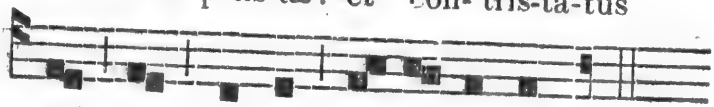

est rex prop-ter jus-ju-ran-dum. 4 *ton.*

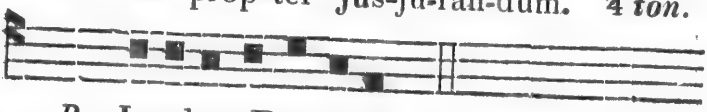

Ps. Laudate Dominum, &c. *page* 40. *Capitule.* Beatus vir, &c. *Hymne.* Deus, tuorum, &c. *page* 56. ℣. Gloriâ et honore, &c. *page* 57.

A Magnificat.

Ant.

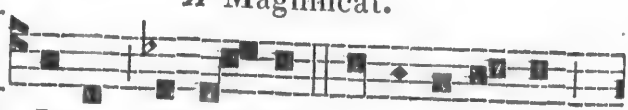

M Is-so He-ro- des spi-cu-la-to- re,

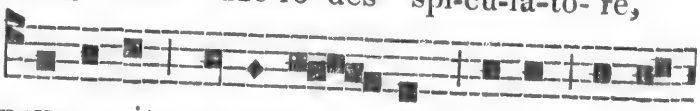

præ-ce-pit am-pu-ta- ri ca-put Jo-an-

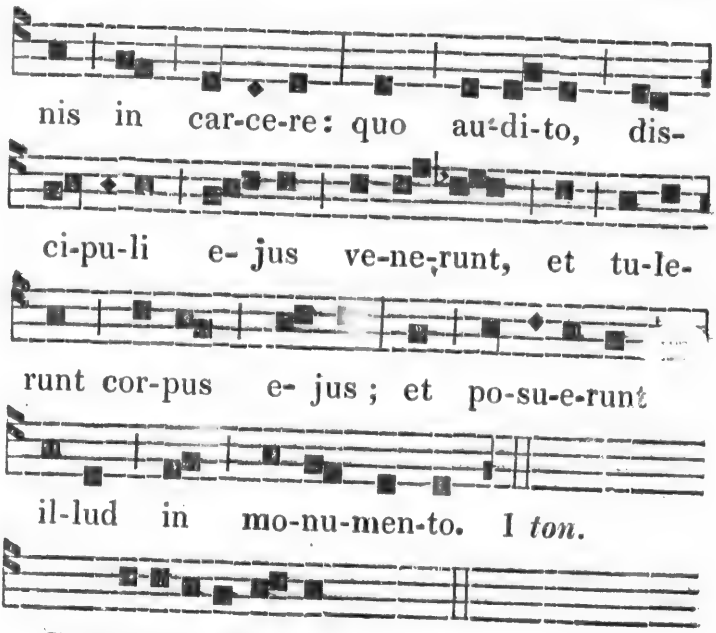

Cant. Magnificat, &c. *page* 12.

Oraison.

SAncti Joannis Baptistæ Præcursoris et Martyris tui, quæsumus, Domine, veneranda festivitas, salutaris auxilii nobis præstet effectum. Qui vivis et regnas, cum Deo Patre, &c.

Mémoire de St. Augustin.

Ant. O Doctor,...Augustine...&c. *page* 78.
℣. Justum deduxit, &c. *page* 81. *Oraison.* Adesto, &c. *page* 619.

Puis, Mémoire de Ste. Sabine, Martyre.

Ant. Simile est, &c. ℣. Specie tuâ, &c. *p.* 101.
Or. Deus, qui inter,...Sabinæ...&c. *page* 102.

Aux II. *Vêpres.*

Tout comme aux I, *excepté ce qui suit :*
Dernier Psaume, Credidi, &c. *page* 44.

℣. Justus ut palma florebit:
℟. Sicut cedrus Libani multiplicabitur.

A Magnificat.

Ant. M I- sit rex in-cre-du-lus mi-nis-tros de-tes-ta-bi-les, et am-pu-ta-ri jus- sit ca-put Jo- an-nis Bap-tis-tæ. 8.

Cant. Magnificat, &c. *page* 12.

Oraison. Sancti Joannis, &c. *page* 623.

Puis, Mémoire des suivans.

---

30 Aout.

Ste. Rose de Lima, Vierge.

Double.

Oraison.

BOnorum omnium largitor, Omnipotens Deus, qui beatam Rosam cœlestis gratiæ rore præventam, virginitatis et patientiæ decore Indis florescere voluisti: da nobis famulis tuis, ut in odorem suavitatis ejus currentes, Christi bonus odor effici mereamur. Qui tecum vivit et regnat, in unitate, &c.

Mémoire des SS. Félix et Adaucte, Martyrs.

Oraison.

MAjestatem tuam, Domine, supplices exoramus ; ut, sicut nos jugiter Sanctorum tuorum commemoratione lætificas ; ità semper supplicatione defendas. Per Dominum nostrum, &c.

---

31 Aout.

St. Raymond Nonnat, Confesseur non Pontife.

Double.

A l'Hymne, on dit : * Hâc die lætus, &c.

Oraison.

DEus, qui in liberandis fidelibus tuis, ab impiorum captivitate, beatum Raymundum Confessorem tuum, mirabilem effecisti : ejus nobis intercessione concede ; ut à peccatorum vinculis absoluti, quæ tibi sunt placita, liberis mentibus exequamur. Per Dominum nostrum, &c.

FETES DE SEPTEMBRE.

Le Dimanche le plus proche du 1er. Septembre.

On célèbre à Québec, la Fête de la Translation des Reliques de St. Flavien et de Ste. Félicite, Martyrs, avec Octave.

Double de II. *Classe.*

Tout du Commun de plusieurs Martyrs, page 64.

Oraison. Deus, qui nos annuâ,...Flaviani et Felicitæ...&c. *page* 68.

Ant.

1 Septembre.

St. Gilles, Abbé.

Simple.

Oraison. Intercessio nos,...Ægidii...&c. *p.* 87.

Mémoire des 12 Frères Martyrs.

Oraison.

FRaterna nos, Domine, Martyrum tuorum corona lætificet; quæ et fidei nostræ præbeat incrementa virtutum, et multiplici nos suffragio consoletur. Per Dnum nostrum, &c.

---

2 Septembre.

St. Etienne, Roi de Hongrie, Conf.

Sémi-double.

Oraison.

COncede, quæsumus, Ecclesiæ tuæ, Omnipotens Deus; ut beatum Stephanum Confessorem tuum, quem regnantem in terris propagatorem habuit, propugnatorem habere mereatur gloriosum in cœlis. Per Dominum nostrum, &c.

---

5 Septembre.

St. Laurent Justinien, Ev. et Conf.

Sémi-double.

Or. Da, quæsumus,...Laurentii...&c. *page* 78.

---

8 Septembre.

Nativité de la Sainte-Vierge.

Double de II. *Classe.*

Avec Octave.

Tout comme au jour de la Conception, page 459.

Dimanche dans l'Octave de la Nativité.

Saint Nom de Marie.

Double-Majeur.

Tout comme à l'Office de la Ste. Vierge, page 109.

Oraison.

COncede, quæsumus, Omnipotens Deus, ut Fideles tui, sub Sanctissimæ Virginis Mariæ Nomine, et protectione lætantur, ejus piâ intercessione, à cunctis malis liberentur in terris, et ad gaudia æterna pervenire mereantur in cœlis. Per Dominum nostrum, &c.

On fait Mémoire du Dimanche occurrent, &c.; mais on ne fait pas Mémoire de la Nativité de la Bienheureuse Vierge Marie, quand même le jour de l'Octave de cette Fête arriverait ce Dimanche.

N. B. Quand le Dimanche dans l'Octave de la Nativité arrive le 14 *Septembre, la Fête du* St. Nom de Marie *est remise au* 25; *et aux* II. *Vêpres de l'*Exaltation de la Ste. Croix, *on fait Mémoire des* I. *Vêpres de l'*Octave de sa Nativité, *page* 462, *du Dimanche occurrent,* &c.

9 SEPTEMBRE.

St. Gorgon, Martyr.

Simple.

Oraison.

SAnctus tuus, Domine, Gorgonius suâ nos intercessione lætificet; et piâ faciat solemnitate gaudere. Per Dominum nostrum, &c.

---

10 SEPTEMBRE.

St. Nicolas de Tolentin, Confesseur non Pontife.

Double.

Oraison. Adesto, Domine,...Nicolai...&c. *p.* 87.

---

11 SEPTEMBRE.

SS. Prote et Hyacinthe, Martyrs.

Simple.

Oraison.

BEatorum Martyrum tuorum Proti et Hyacinthi, nos, Domine, foveat pretiosa confessio; et pia jugiter intercessio tueatur. Per Dominum nostrum, &c.

---

14 SEPTEMBRE.

Exaltation de la Sainte Croix.

Double-Majeur.

Tout comme à la Fête de l'Invention, page 531,
* *excepté ce qui suit : A l'Hymne, on dit :*
In hâc triumphi gloriâ ; *et au* ℣. *de* Magnificat, *on retranche* Alleluia.

Oraison.

DEus, qui nos hodiernâ die Exaltationis sanctæ Crucis annuâ solemnitate lætificas:

præsta, quæsumus ; ut, cujus mysterium in terrâ cognovimus, ejus Redemptionis præmia in cœlo mereamur. Per eumdem Dominum nostrum, &c.

Aux II. *Vêpres.*

Tout comme aux II. *Vêpres de la Fête de l'Invention, page* 535, *excepté ce qui suit :*

A Magnificat.

Ant. O Crux be-ne-dic- ta, quæ so-la fu-is- ti dig-na por- ta- re Re- gem cœ-lo- rum, et Do- mi-num, al- le- lu-ia. 1. *Cant.* Magnificat, &c. *p.* 12.

Oraison. Deus, qui nos, &c. *page* 628.

Ensuite, on fait Mém. de l'Octave de la Nativité.

Ant. Gloriosæ Virginis, &c. ℣. Nativitas est hodiè, &c. *Oraison.* Famulis tuis, &c. *p.* 462.

15 Septembre.

Octave de la Nativité de la B. V.

Double.

Tout comme au jour de la Fête, page 626.

Mémoire de St. Nicomède, Martyr.

Ant. Iste sanctus, &c. ℣. Gloriâ et honore, &c. *page* 57.

Oraison.

ADesto, Domine, populo tuo; ut beati Nicomedis Martyris tui merita præclara suspiciens, ad impetrandam misericordiam tuam semper ejus patrociniis adjuvetur. Per Dominum nostrum, &c.

---

16 Septembre.

SS. Corneille et Cyprien, Martyrs.

Sémi-double.

Oraison. Beatorum Martyrum,...Cornelii et Cypriani...&c. *page* 68.

Mémoire des Saintes Euphémie et Lucie, et de St. Géminien, Martyrs.

Ant. Gaudent in cœlis, &c. ℣. Exultabunt, &c. *page* 71.

Oraison.

PRæsta, Domine, precibus nostris cum exultatione proventum; ut sanctorum Martyrum Euphemiæ, Luciæ et Geminiani, quorum diem passionis annuâ devotione recolimus, etiam fidei constantiam subsequamur. Per Dominum nostrum, &c.

17 Septembre.

Impression des Stigmates sur le corps de Saint François.

Double.

Tout du Commun d'un Conf. non Pont. page 84.
A l'Hymne, Iste Confessor, *on dit :*

* Hâc die lætus meruit beata
Vulnera Christi.

℣. Signasti, Domine, servum tuum Franciscum,
℟. Signis Redemptionis nostræ.

Oraison.

DOmine Jesu Christe, qui frigescente mundo, ad inflammandum corda nostra tui amoris igne, in carne beatissimi Francisci passionis tuæ sacra Stigmata renovasti: concede propitius, ut ejus meritis et precibus, crucem jugiter feramus, et dignos fructus pœnitentiæ faciamus. Qui vivis et regnas cum Deo Patre, &c.

---

18 Septembre.

St. Joseph de Cupertin, Confesseur.

Double.

Aux I. *Vêpres.*

A Magnificat.

Ant.

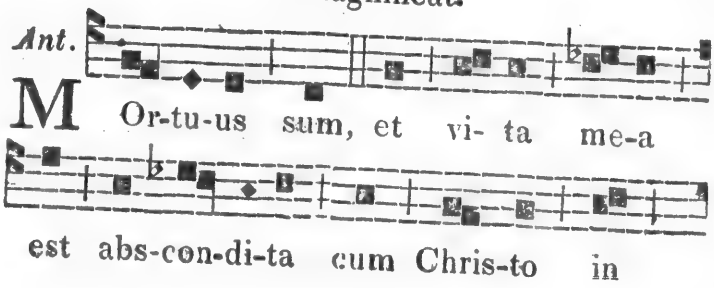

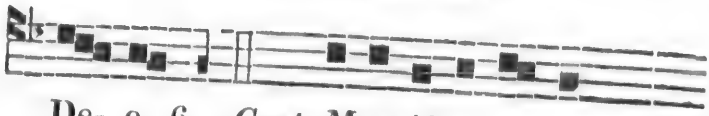

De- o. 6. *Cant.* Magnificat, &c. *page* 12.

Oraison.

DEus, qui ad Unigenitum Filium tuum exaltatum à terrâ omnia trahere disposuisti; perfice propitius, ut meritis et exemplo Seraphici Confessoris tui Josephi, suprà terrenas omnes cupiditates elevati ad eum pervenire mereamur. Qui tecum vivit et regnat, &c.

Mémoire de l'Impression des Stigmates.

Ant. Hic vir, &c. *p.* 87. ℣. Signasti, Domine, &c.

Oraison. Domine Jesu, &c. *page* 631.

19 SEPTEMBRE.

St. Janvier et ses Compagnons, Mart.

Double.

Oraison. Deus, qui nos concedis,...Januarii et sociorum ejus...&c. *page* 68.

Mémoire de St. Joseph de Cupertin.

Ant.

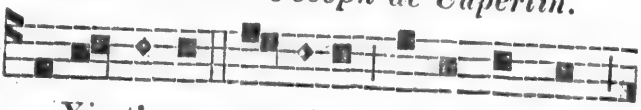

E - Xis-ti-mo om-ni-a de-tri-men-tum

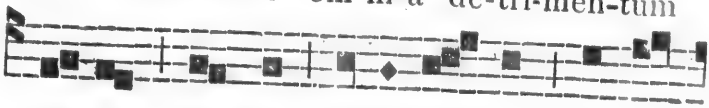

es- se prop-ter e-mi-nen-tem sci-en-

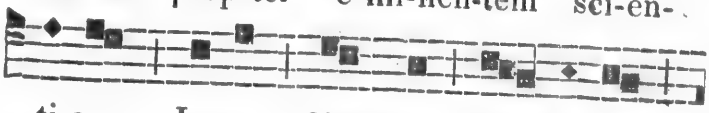

ti-am Je-su Chris- ti Do- mi-ni

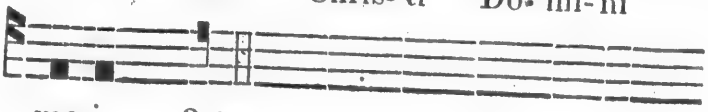

me-i. 3 *ton.*

℣. Justum deduxit Dominus per vias rectas,
℟. Et ostendit illi regnum Dei.
Oraison. Deus, qui, &c. *page* 632.

20 Septembre.

St. Eustache et ses Compagnons, M.

Double.

Oraison. Deus, qui nos concedis,...Eustachii et sociorum ejus...&c. *page* 68.

21 Septembre.

St. Matthieu, Apôt. et Evangéliste.

Double de II. *Classe.*

BEati Apostoli et Evangelistæ Matthæi, Domine, precibus adjuvemur: ut quod possibilitas nostra non obtinet, ejus nobis intercessione donetur. Per Dominum nostrum, &c.
Aux II. *Vêpres, Mémoire des suivans.*

22 Septembre.

St. Thomas de Villeneuve, Evêque et Confesseur.

Sémi-double.
A Magnificat.

Ant. 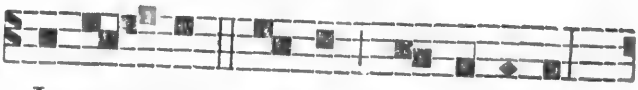

D Is-per- sit, de-dit pau-pe-ri-bus:

jus-ti-ti-a e-jus ma- net in sæ-

cu-lum sæ-cu-li. 7. Magnificat, &c. *p.* 12.

Oraison.

DEus, qui beatum Thomam Pontificem insignis in pauperes misericordiæ virtute decorasti; quæsumus, ut ejus intercessione, in omnes qui te deprecantur, divitias misericordiæ tuæ benignus effundas. Per Dominum nostrum, &c.

On fait Mém. de St. Maurice et de ses Compagnons, Martyrs.

Oraison.

ANnue, quæsumus, Omnipotens Deus, ut Sanctorum Martyrum tuorum Mauritii et Sociorum ejus, nos lætificet festiva solemnitas; ut, quorum suffragiis nitimur, eorum natalitiis gloriemur. Per Dominum nostrum, &c.

23 SEPTEMBRE.

St. Lin, Pape et Martyr.

Sémi-double.

Oraison. Deus, qui nos,...Lini...&c. *page* 58.

Mémoire de Ste. Thècle, Vierge et Martyre.

Oraison.

DA, quæsumus, Omnipotens Deus; ut, qui beatæ Theclæ Virginis et Martyris tuæ natalitia colimus, et annuâ solemnitate lætemur, et tantæ fidei proficiamus exemplo. Per Dominum nostrum, &c.

24 SEPTEMBRE.

Notre-Dame de la Merci.

Double-Majeur.

Aux I. *Vêpres.*

Tout comme à l'Office de la Ste. Vierge, page 109, *excepté ce qui suit:*

A Magnificat.

Ant. Sancta Maria, &c. * Festivitatem, *p.* 14.

Oraison.

DEus, qui per gloriosissimam Filii tui Matrem ad liberandos Christi Fideles à potestate Paganorum novâ Ecclesiam tuam prole amplificare dignatus es; præsta, quæsumus, ut, quam piè veneramur tanti operis institutricem, ejus pariter meritis et intercessione à peccatis omnibus, et captivitate dæmonis liberemur. Per eumdem Dominum nostrum, &c.

Aux II. *Vêpres.*

Tout comme aux I. *excepté l'Ant. de* Magnificat, *qui est* Beatam me dicent, &c. *p.* 113.

26 Septembre.

St. Cyprien et Ste. Justine, Mart.

Simple.

Oraison.

BEatorum Martyrum Cypriani et Justinæ, nos, Domine, foveant continuata præsidia: quia non desinis propitius intueri, quos talibus auxiliis concesseris adjuvari. Per Dominum nostrum, &c.

27 Septembre.

SS. Côme et Damien, Martyrs.

Sémi-double.

Oraison.

PRæsta, quæsumus, Omnipotens Deus, ut, qui Sanctorum Martyrum tuorum Cosmæ et Damiani natalitia colimus, à cunctis malis imminentibus, eorum intercessionibus liberemur. Per Dominum nostrum, &c.

28 Septembre.

St. Wenceslas, Duc et Martyr.

Sémi-double.

Oraison.

DEus, qui beatum Wenceslaum per Martyrii palmam à terreno principatu ad cœlestem gloriam transtulisti : ejus precibus, nos ab omni adversitate custodi ; et ejusdem tribue gaudere consortio. Per Dominum nostrum, &c.

---

29 Septembre.

Dédicace de St. Michel, Archange.

Double de II. *Classe.*

Tout comme au jour de l'Apparition de cet Archange, page 537. *On retranche* Alleluia *au* ℣. *de* Magnificat.

---

30 Septembre.

St. Jérôme, Prêtre et Docteur.

Double.

*Tout du Commun d'un Conf. non Pontife, p.*84.

Aux I. *et* II. *Vêpres.*

A Magnificat.

Ant. O Doctor,...Hieronyme...&c. *page* 78.

Oraison.

DEus, qui Ecclesiæ tuæ in exponendis sacris Scripturis beatum Hieronymum Confessorem tuum, Doctorem maximum providere dignatus es: præsta, quæsumus, ut, ejus suffragantibus meritis, quod ore simul et opere docuit, te adjuvante, exercere valeamus. Per Dominum nostrum, &c.

FETES D'OCTOBRE.

Premier Dimanche dans le mois d'Octobre.

Fête du St. Rosaire de la B. V. M.

Double-Majeur.

Tout comme à l'Office de la Ste. Vierge, p. 109.

Oraison.

DEus, cujus Unigenitus, per vitam, mortem et resurrectionem suam, nobis salutis æternæ præmia comparavit; concede, quæsumus; ut hæc mysteria sanctissimo beatæ Mariæ Virginis Rosario recolentes, et imitemur quod continent: et, quod promittunt, assequamur. Per eumdem Dominum nostrum, &c.

On fait Mémoire du Dimanche occurrent, &c.

1 Octobre.

St. Rémi, Evêque et Confesseur.

Double.

A l'Hymne, on dit: * Hâc die lætus, &c.
Oraison. Da, quæsumus,...Remigii...&c. *p.* 78.

2 Octobre.

Saints Anges Gardiens.

Double.

On n'en fait que Mémoire, aux I. *Vêpres. Ant.*

A Magnificat.

Ant.

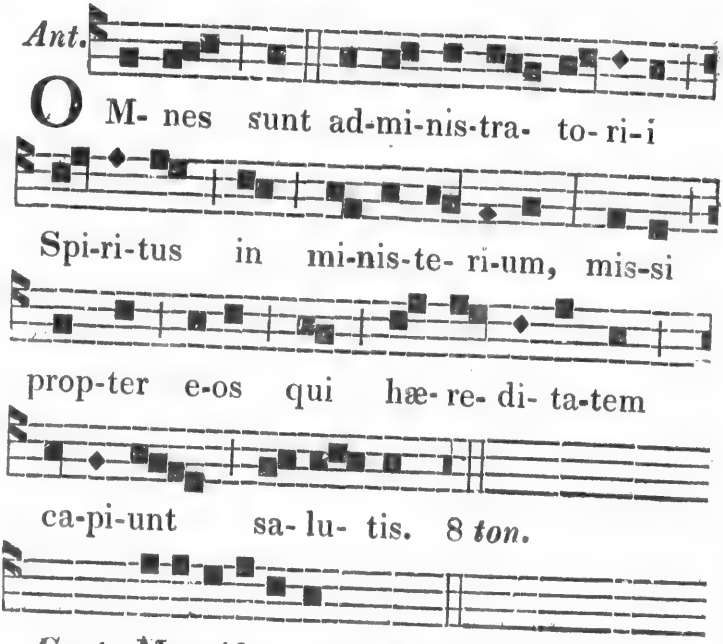

Cant. Magnificat, &c. *page* 12.

℣. In conspectu Angelorum psallam tibi, Deus meus; ℟. Adorabo ad templum sanctum tuum, et confitebor nomini tuo.

Oraison.

DEus, qui ineffabili providentiâ sanctos Angelos tuos ad nostram custodiam mittere dignaris: largire supplicibus tuis, et eorum semper protectione defendi, et æternâ societate gaudere. Per Dominum nostrum, &c.

4 Octobre.

St. François d'Assise, Confesseur non Pontife.

Double.

Oraison.

DEus, qui Ecclesiam tuam beati Francisci meritis, fœtu novæ prolis amplificas: tribue nobis, ex ejus imitatione terrena despicere, et cœlestium donorum semper participatione gaudere. Per Dominum nostrum, &c.

5 Octobre.

St. Placide et ses Compagnons, M.

Simple.

Oraison. Deus, qui nos concedis,...Placidi et sociorum ejus...&c. *page* 68.

6 Octobre.

St. Bruno, Confesseur non Pontife.

Double.

Oraison.

SAncti Brunonis Confessoris tui, quæsumus, Domine, intercessionibus adjuvemur; ut, qui Majestatem tuam graviter delinquendo, offendimus, ejus meritis et precibus, nostrorum delictorum veniam consequamur. Per Dominum nostrum, &c.

7 Octobre.

St. Marc, Pape et Confesseur.

Simple.

Oraison.

EXaudi, Domine, preces nostras; et, interveniente beato Marco Confessore tuo atque

Pontifice, indulgentiam nobis tribue placatus, et pacem. Per Dominum nostrum, &c.

Mém. de St. Serge et ses Compagnons, Mart.

Oraison.

SAnctorum Martyrum tuorum nos, Domine, Sergii, Bacchi, Marcelli et Apuleii, beata merita prosequantur; et tuo semper facti amore ferventes. Per Dominum nostrum, &c.

---

8 Octobre.

Ste. Brigitte, Veuve.

Double.

Tout du Commun des Stes. Femmes, page 97.

Oraison.

DOmine, Deus noster, qui beatæ Brigittæ per Filium tuum Unigenitum secreta cœlestia revelasti: ipsius piâ intercessione, da nobis famulis tuis, in revelatione sempiternæ gloriæ tuæ gaudere lætantes. Per eumdem Dominum nostrum, &c.

---

9 Octobre.

SS. Denis, Rustique et Eleuthère, Martyrs.

Sémi-double.

Oraison.

DEus, qui (hodiernâ die) beatum Dionysium Martyrem tuum atque Pontificem virtute constantiæ in passione roborasti: quique illi ad prædicandum gentibus gloriam tuam, Rusticum et Eleutherium sociare dignatus es: tribue nobis, quæsumus, eorum imitatione, pro amore tuo prospera mundi despicere, et nulla

ejus adversa formidare. Per Dominum nostrum, &c.

---

10 Octobre.

St. François de Borgia, Confesseur non Pontife.

Sémi-double.

Oraison.

DOmine Jesu Christe, veræ humilitatis et exemplar et præmium, quæsumus, ut, sicut beatum Franciscum in terreni honoris contemptu imitatorem tuî gloriosum effecisti; ità nos ejusdem imitationis, et gloriæ tribuas esse consortes. Qui vivis et regnas cum Deo Patre, &c.

---

13 Octobre.

St. Edouard III, Conf. non Pontife.

Sémi-double.

Oraison.

DEus, qui beatum Regem Eduardum Confessorem tuum æternitatis gloriâ coronasti: fac nos, quæsumus, ità eum venerari in terris; ut cum eo regnare possimus in cœlis. Per Dominum nostrum, &c.

---

14 Octobre.

St. Callixte I, Pape et Martyr.

Double.

Oraison.

DEus, qui nos conspicis ex nostrâ infirmitate deficere: ad amorem tuum nos misericorditer per sanctorum tuorum exempla restaura. Per Dominum nostrum, &c.

Ant.

15 Octobre.

Ste. Thérèse, Vierge.

Double.

Tout du Commun des Vierges, page 89, excepté ce qui suit:

Aux I. *et* II. *Vêpres.*

Hym.

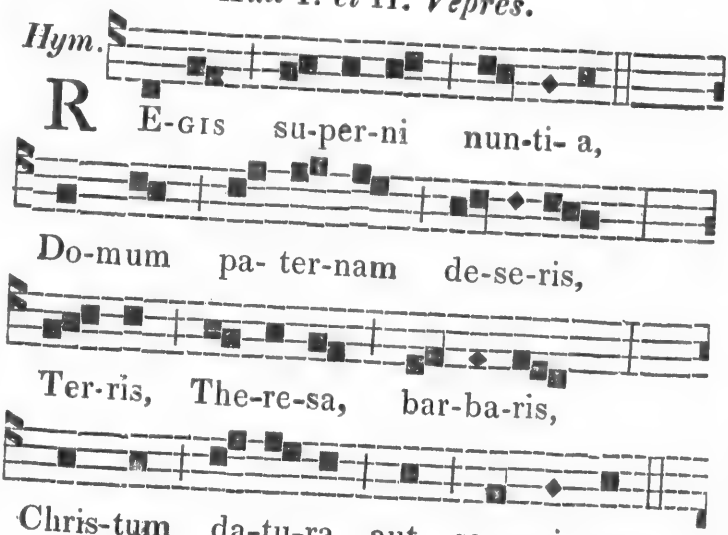

Sed te manet suávior
Mors ; pœna poscit dúlcior :
Divíni amóris cúspide
In vulnus icta cóncides.

O caritatis víctima !
Tu corda nostra cóncrema,
Tibique Gentes créditas
Averni ab igne líbera.

Sit laus Patri cum Fílio
Et Spíritu Paráclito,
Tibique, Sancta Trínitas,
Nunc et per omne sæculum. Amen.

Oraison.

EXaudi nos, Deus salutaris noster; ut, sicut de beatæ Theresiæ Virginis tuæ festivitate gaudemus; ità cœlestis ejus doctrinæ pabulo nutriamur, et piæ devotionis erudiamur affectu. Per Dominum nostrum, &c.

---

17 Octobre.

Ste. Hedwige, Veuve.

Sémi-double.

Ant. Simile est, &c. ℣. Specie tuâ, &c. *p.* 101.

Oraison.

DEus, qui beatam Hedwigem à sæculi pompâ ad humilem tuæ crucis sequelam toto corde transire docuisti: concede, ut ejus meritis et exemplo, discamus perituras mundi calcare delicias, et in amplexu tuæ crucis, omnia nobis adversantia superare. Qui vivis et regnas cum Deo Patre, &c.

---

18 Octobre.

St. Luc, Evangéliste.

Double de II. *Classe.*

Oraison.

INterveniat pro nobis, quæsumus, Domine, sanctus tuus Lucas Evangelista; qui crucis mortificationem jugiter in suo corpore, pro tui nominis honore, portavit. Per Dominum nostrum, &c.

Le Dimanche le plus proche du 22 Octobre.

Notre-Dame de la Victoire.

Double-Majeur.

Tout comme à l'Office de la Ste. Vierge, p. 109.

Oraison.

COncede, quæsumus, Omnipotens Deus ; ut fideles tui, qui sub Sanctissimæ Virginis Mariæ protectione lætantur ; ejus piâ intercessione, à cunctis malis liberentur in terris, et ad gaudia æterna pervenire mereantur in cœlis. Per Dominum nostrum, &c.

On fait Mémoire du Dimanche occurrent, &c.

---

19 Octobre.

St. Pierre d'Alcantara, Confesseur non Pontife.

Double.

A l'Hymne, on dit : * Hâc die lætus, &c.

Oraison.

DEus, qui beatum Petrum Confessorem tuum admirabilis pœnitentiæ, et altissimæ contemplationis munere illustrare dignatus es : da nobis, quæsumus, ut ejus suffragantibus meritis, carne mortificati, faciliùs cœlestia capiamus. Per Dominum nostrum, &c.

---

20 Octobre.

St. Jean de Canti, Confesseur.

Double.

Tout du Commun d'un Confesseur non Pontife, excepté l'Hymne suivante qui se dit aux I. *Vêpres seulement.*

Hym.

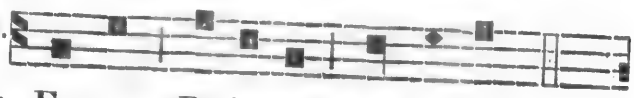

G En-tis Po-lo-næ glo- ri- a,

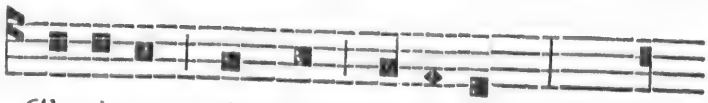

Cle-ri-que splen-dor no-bi-lis,

De-cus Li-cæ-i, et pa- tri-æ

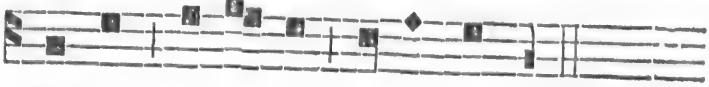

Pa-ter, Jo-an- nes in-cly-te. 1 *ton.*

LEGEM superni Núminis
Doces Magister, et facis.
Nil scire prodest : sédulò
Legem nitámur éxequi.
APOSTOLORUM límina
Pedes viátor vísitas ;
Ad pátriam quam téndimus,
Gressus, viamque dírige.
URBEM petis Jerúsalem ;
Signáta sacro sánguine,
Christi colis vestígia,
Rigasque fusis flétibus.
ACERBA Christi vúlnera,
Hæréte nostris córdibus ;
Ut cogitémus cónsequi
Redemptiónis prétium.
TE, prona mundi máchina,
Clemens, adóret, Trínitas ;
Et nos novi per grátiam
Novum canámus cánticum. Amen.

Oraison.

DA, quæsumus, Omnipotens Deus ; ut, Sancti Joannis Confessoris exemplo, in

scientiâ sanctorum proficientes, atque aliis misericordiam exhibentes, ejus meritis indulgentiam apud te consequamur. Per Dominum nostrum, &c.

Aux II. *Vêpres. Hym.* Iste Confessor, &c. *p.* 75.

---

21 Octobre.

St. Hilarion, Abbé.

Simple.

Tout du Commun d'un Conf. non Pont. p. 84.

Oraison. Intercessio nos,....Hilarionis....&c. *page* 87.

Mémoire de Ste. Ursule et de ses Compagnes, Vierges et Martyres.

Ant. Prudentes Virgines, &c. ℣. Adducentur, &c. *Oraison.* Da nobis,...Ursulæ et sociarum ejus...&c. *page* 96.

---

25 Octobre.

St. Chrysanthe et Ste. Darie, Mart.

Simple.

Oraison.

BEatorum Martyrum tuorum, Domine, Chrysanti et Dariæ, quæsumus, adsit nobis oratio: ut, quos veneramur obsequio, eorum pium jugiter experiamur auxilium. Per Dominum nostrum, &c.

---

26 Octobre.

St. Evariste, Pape et Martyr.

Simple.

Oraison. Infirmitatem nostram,...Evaristi...&c. *page* 58.

28 Octobre.

SS. Simon et Jude, Apôtres.

Double de* II. *Classe.

Oraison.

DEus, qui nos per beatos Apostolos tuos Simonem et Judam, ad agnitionem tui nominis venire tribuisti : da nobis eorum gloriam sempiternam, et proficiendo celebrare, et celebrando proficere. Per Dominum nostrum, &c.

FETES DE NOVEMBRE.

1 Novembre.

FETE DE TOUS LES SAINTS.

Double de* I. *Classe.

Avec Octave.

Aux* I. *Vêpres.

Ant.

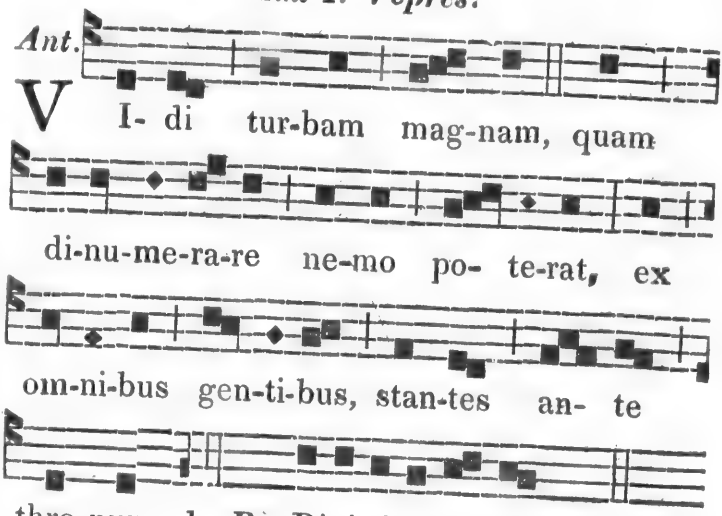

1. *Ps.* Dixit Dominus, &c. *page* 4.

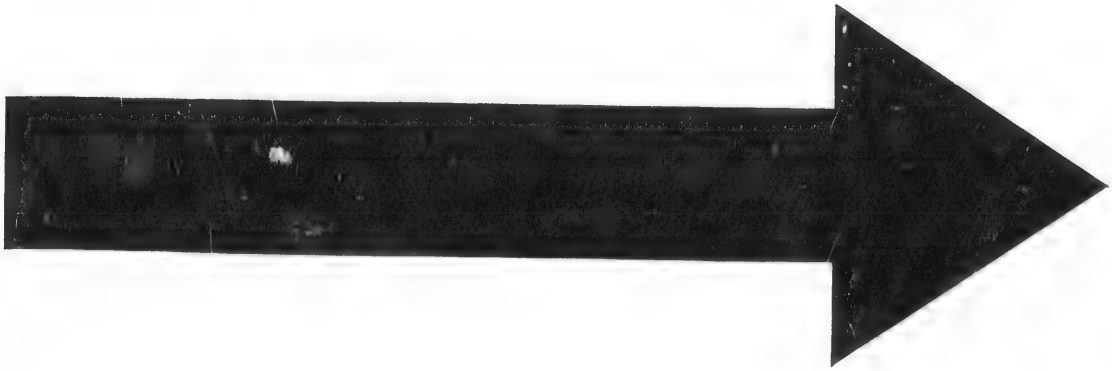

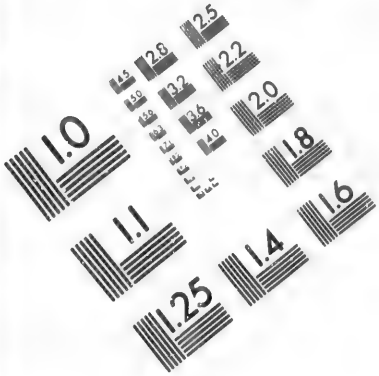

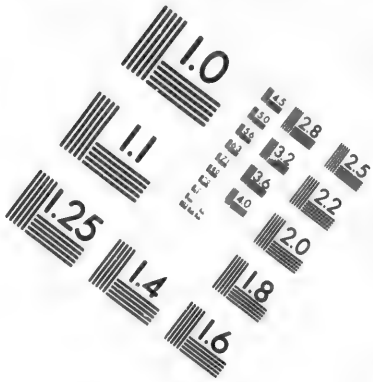

IMAGE EVALUATION
TEST TARGET (MT-3)

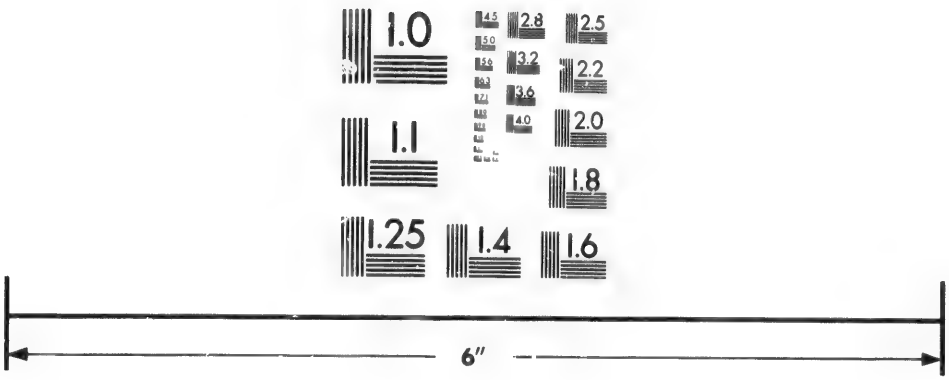

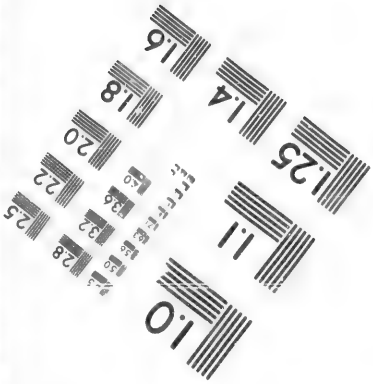

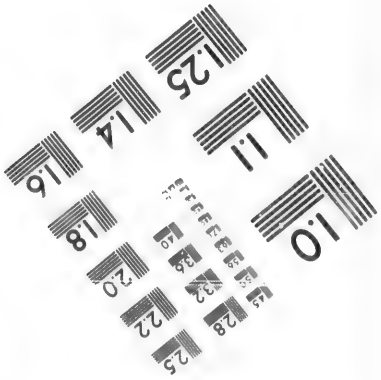

Photographic
Sciences
Corporation

23 WEST MAIN STREET
WEBSTER, N.Y. 14580
(716) 872-4503

2.8
2.5
3.2
3.6
2.2
2.0
1.8
1.0

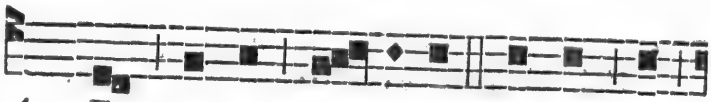

Ant. Et om-nes An- ge-li sta-bant in

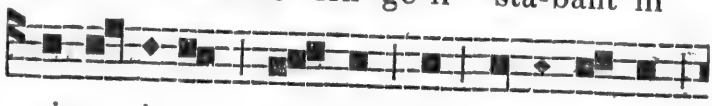

cir-cu- i- tu thro-ni, et ce-ci- de-runt

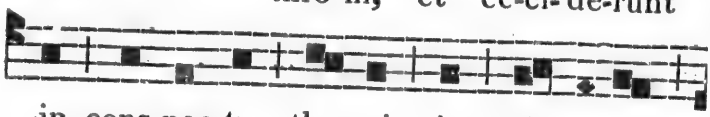

in cons-pec-tu thro-ni in fa- ci-es

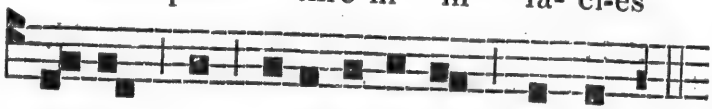

su-as, et a-do-ra-ve-runt De-um. 1.

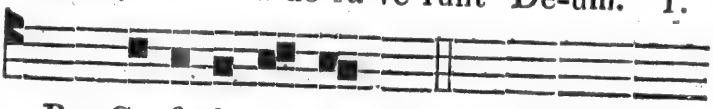

Ps. Confitebor tibi, &c. *page* 5.

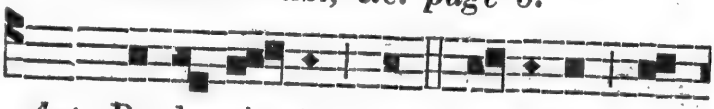

Ant. Re-de-mis- ti nos, Do-mi-ne De-

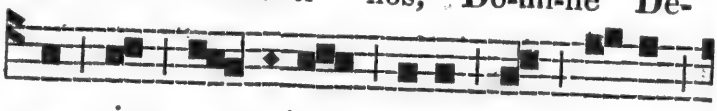

us, in san- gui-ne tu-o ex om-ni

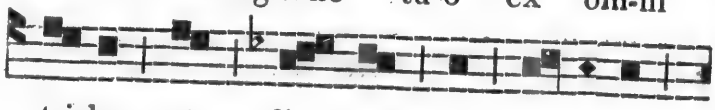

tri-bu, et lin- guâ, et po-pu-lo,

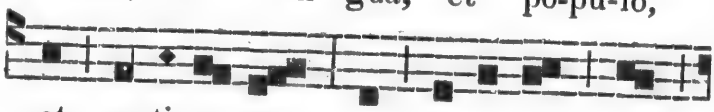

et na-ti- o- ne; et fe-cis-ti nos

De-o nos-tro reg-num. 8 *ton.*

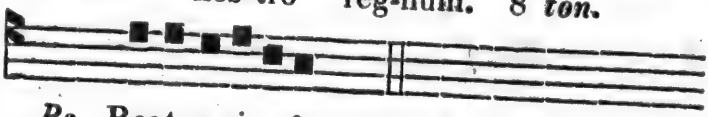

Ps. Beatus vir, &c. *page* 6.

Ant. Be-ne-di- ci-te Do- mi-num, om-

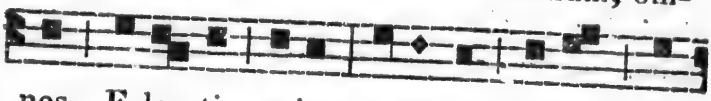

nes E-lec-ti e-jus; a-gi-te di-es læ-

ti- ti- æ, et con-fi- te- mi-ni il-li. 8.

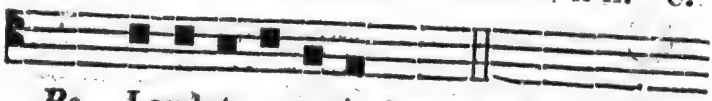

Ps. Laudate, pueri, &c. *page* 8.

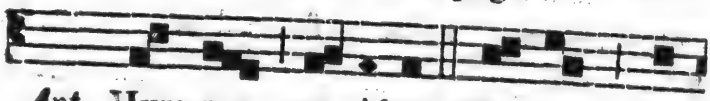

Ant. Hym-nus om-ni-bus Sanc-tis e-

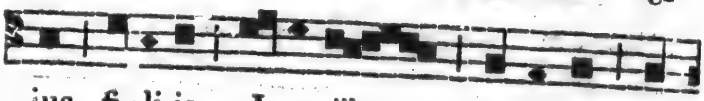

jus, fi- li-is Is-ra-ël, po-pu-lo ap-

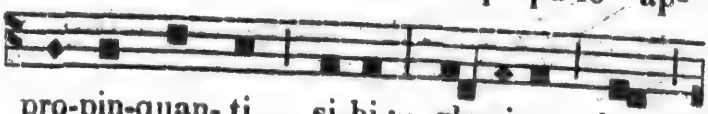

pro-pin-quan- ti si-bi: glo-ri-a hæc

est om-ni-bus Sanc-tis e-jus. 8 *ton.*

Ps. Laudate Dominum, &c. *page* 40.

CAPITULE. *Apoc.* 7. *v.* 2.

ECcè ego Joannes vidi alterum Angelum ascendentem ab ortu solis, habentem signum Dei vivi : et clamavit voce magnâ quatuor Angelis, quibus datum est nocere terræ et mari, dicens : Nolite nocere terræ et mari, neque arboribus, quoadùsque signemus servos Dei nostri in frontibus eorum. R. Deo gratias.

Hym.

CHRIS-TE Re-demp-tor om-ni-um,

Con-ser-va tu-os fa-mu-los,

Be-a-tæ sem-per Vir-gi-nis

Pla-ca-tus sanc- tis pre-ci-bus. 8 *ton.*

BEATA quoque ágmina
Cœléstium Spirituum,

Prætérita, præsentia,
Futúra mala péllite.

Vates æterni Júdicis,
Apostolíque Dómini,
Suppliciter expóscimus
Salvári vestris précibus.

Martyres Dei ínclyti,
Confessorésque lúcidi,
Vestris oratiónibus
Nos ferte in cœléstibus.

Chori sanctárum Virginum,
Monachorúmque ómnium,
Simul cum Sanctis ómnibus,
Consortes Christi fácite.

Gentem auferte pérfidam,
Credéntium de fínibus;
Ut Christo laudes débitas
Persolvámus alácriter.

Gloria Patri ingénito,
Ejusque Unigénito,
Unà cum Sancto Spíritu,
In sempiterna sæcula. Amen.

℣. Lætamini in Domino, et exultate, justi.
℟. Et gloriamini, omnes recti corde.

A Magnificat.

Ant.

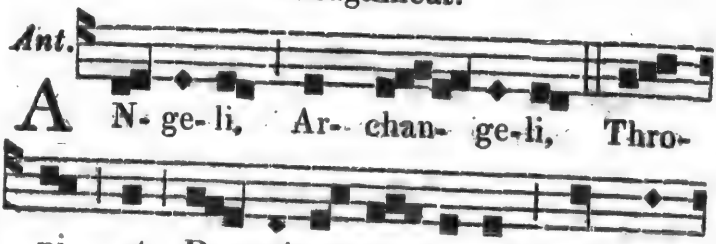

Ant. 3 I 2

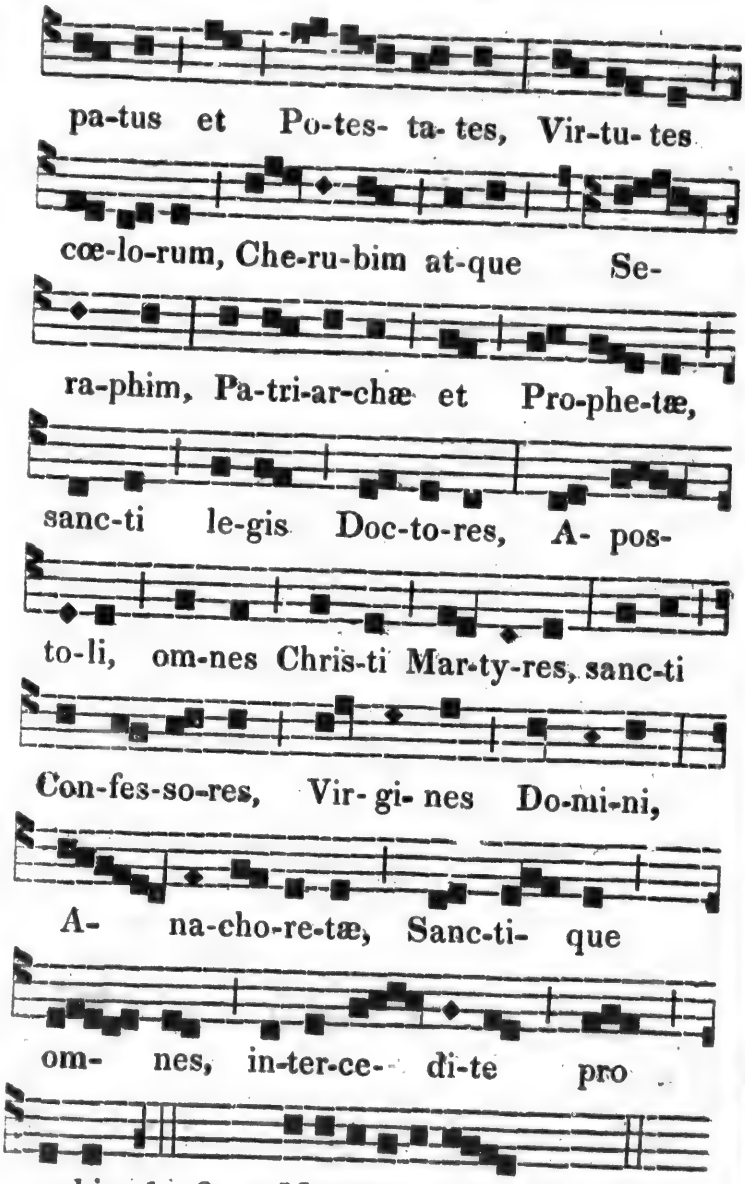
 1. *Cant.* Magnificat, &c. *page* 12.

Oraison.

OMnipotens sempiterne Deus, qui nos omnium Sanctorum tuorum merita sub unâ tribuisti celebritate venerari: quæsumus, ut desideratam nobis tuæ propitiationis abundantiam, multiplicatis intercessoribus, largiaris. Per Dominum nostrum, &c.

Aux II. *Vêpres.*

Tout comme aux I. *excepté ce qui suit :*
Dernier Psaume, Credidi, &c. *page* 44.

℣. Exultabunt Sancti in gloriâ;
℟. Lætabuntur in cubilibus suis.

A Magnificat.

Ant.

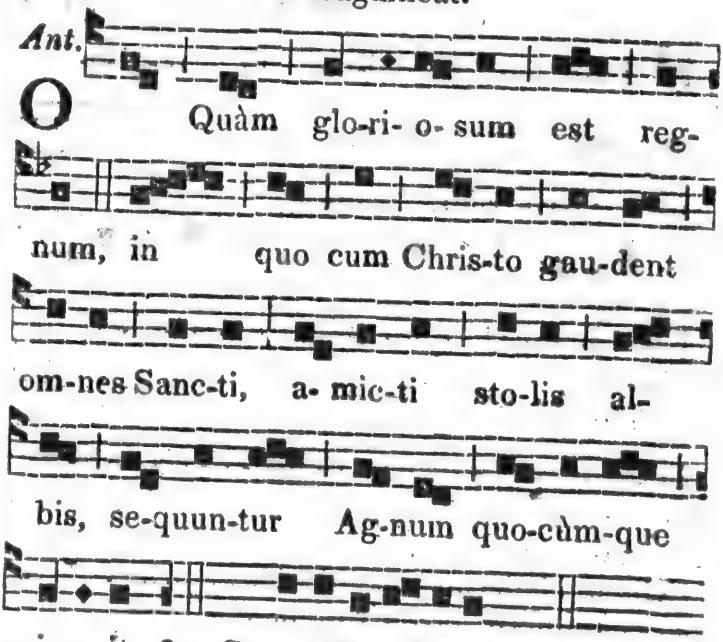

6. *Cant.* Magnificat, &c. *page* 12.
Or. Omnipotens sempiterne, &c. *ci-dessus.*
Ant.

Après le ℣. Benedicamus Domino, &c. *l'Officiant ne dit point* Fidelium animæ, &c.; *mais, aussitôt que les ornemens ont été changés, on commence les Vêpres des Morts, par les Antiennes et les Psaumes suivans. On double les Antiennes.*

Note. Si la Fête de tous les Saints arrive le Samedi, on ne chante les Vêpres des Morts que le landemain, après les Vêpres du Dimanche.

Vêpres des Morts.

Ant. P La-ce-bo Do-mi-no, in re-gi-o-ne vi-vo- rum. *8 ton.*

Ps. 114. D I- le- xi, quo-ni-am ex- au-di-et Do-mi-nus * vo-cem o-ra-ti- o- nis me- æ.

Quia inclinávit aurem suam mihi: * et in diébus meis invocábo.

Circumdedérunt me dolóres mortis: * et perícula inférni invenérunt me.

Tribulátionem et dolórem inveni: * et nomen Dómini invocávi.

O Dómine! libera ánimam meam: * misé-

ricors Dóminus, et justus ; et Deus noster miseretur.

Custódiens párvulos Dóminus : * humiliátus sum, et liberávit me.

Convértere, ánima mea, in réquiem tuam : * quia Dóminus benefécit tibi.

Quia erípuit ánimam meam de morte, * 6- culos meos à lácrymis, pedes meos à lapsu.

Placébo Dómino : * in regióne vivórum.

A la fin des Psaumes, on dit :

Réquiem ætérnam * dona eis, Dómine.

Et lux perpétua * lúceat eis.

On répète l'Ant. Placebo, &c.

Ant. He- i mi-hi, Do-mi- ne ! qui-a

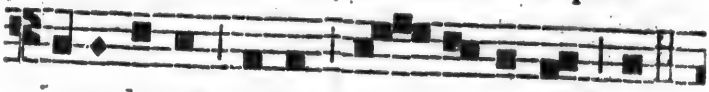

in-co-la-tus me-us pro- lon-ga-tus est. 2.

Ps. 119.

A D Do-mi-num, cùm tri-bu-la-rer,

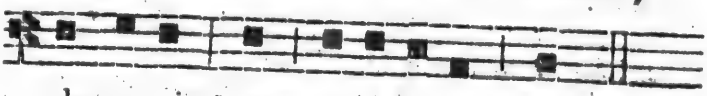

cla-ma-vi ; * et ex-au-di-vit me.

Et le reste, page 267.

On répète l'Ant. Hei mihi, &c.

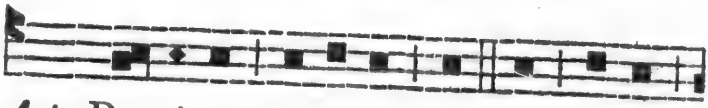

Ant. Do-mi-nus cus-to-dit te ab om-ni

ma- lo : cus-to-di- at a- ni-mam tu-

am Do-mi-nus. 8 *ton.*

Ps. 120.

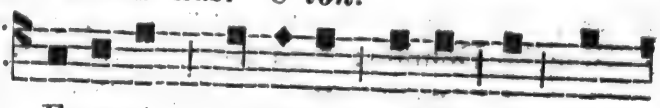

L E-va-vi o-cu-los me-os in mon-

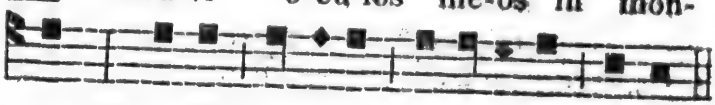

tes: * un-dè ve-ni-et au-xi-li-um mi-hi.

Auxílium meum à Dómino, * qui fecit cœlum et terram.

Non det in commotiónem pedem tuum ; * neque dormítet qui custódit te.

Eccè non dormitábit, neque dórmiet : * qui custódit Israël.

Dóminus custódit te ; Dóminus protectio tua, * super manum déxteram tuam.

Per diem sol non uret te : * neque luna per noctem.

Dóminus custódit te ab omni malo : * custódiat ánimam tuam Dóminus.

Dóminus custódiat intróitum tuum et éxitum tuum : * ex hoc nunc et usque in sæculum.

Réquiem ætérnam, &c.

On répète l'Ant. Dominus custodit te, &c.

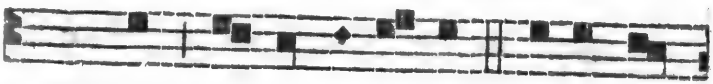

Ant. Si i- ni-qui-ta- tes ob-ser-va-

ve-ris, Do-mi-ne : Do-mi-ne, quis sus-

ti- ne-bit? 7 *ton.*

Ps. 129.

D E pro-fun-dis cla-ma-vi ad te,

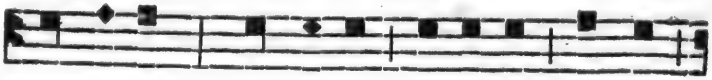

Do-mi-ne : * Do-mi-ne, ex-au-di vo-cem

me-am. *Et le reste, page* 137.
On répète l'Ant. Si iniquitates, &c.

Ant. O- pe-ra ma-nu-um tu-a-rum,

Do-mi-ne, ne des- pi- ci- as, 2 *ton.*

Ps. 137.

C On-fi-te-bor ti-bi, Do-mi-ne, in

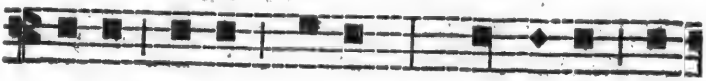

to-to cor-de me-o : * quo-ni-am au-

dis-ti ver-ba o-ris me-i.

Et le reste, page 542.

On répète l'Ant. Opera manuum, &c,

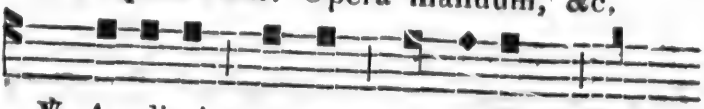

℣. Au-di-vi vo-cem di-
℟. Be-a- ti qui in Do-mi-no

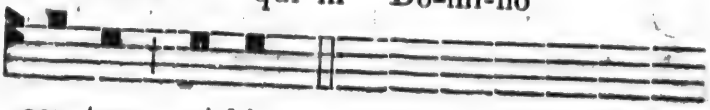

cen-tem mi-hi:
mo-ri- un-tur.

A Magnificat.

Ant.

O M- ne quod dat mi-hi Pa-

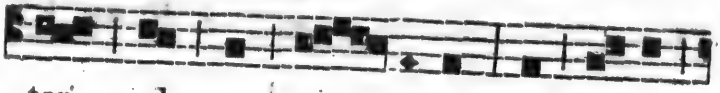

ter ad me ve- ni-et: et e-um

qui ve-nit ad me, non e-ji- ci-am

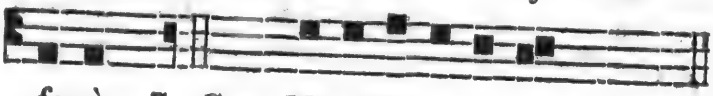

fo-ràs. 7. *Cant.* Magnificat, &c. *page* 12.

Après la répétition de l'Ant. de Magnificat, *on dit à genoux les prières suivantes. L'Officiant dit tout haut, et d'abord debout:* Pater

noster, &c.; *puis, s'étant mis à genoux, il continue, tout bas, jusqu'au ℣. suivant.*

℣. Et ne nos inducas in tentationem;
℟. Sed libera nos à malo.
℣. A portâ inferi,
℟. Erue, Domine, animas eorum.
℣. Requiescant in pace. ℟. Amen.
℣. Domine, exaudi orationem meam;
℟. Et clamor meus ad te veniat.

Ici, l'Officiant se lève, et continue debout, le reste des prières.

℣. Dominus vobiscum, ℟. Et cum spiritu tuo.

Oraison.

FIdelium, Deus, omnium conditor et redemptor; animabus famulorum famularumque tuarum, remissionem cunctorum tribue peccatorum; ut indulgentiam quam semper optaverunt piis supplicationibus consequantur. Qui vivis et regnas cum Deo Patre in unitate Spiritûs Sancti Deus: per omnia sæcula, &c.

℣. Requiem æternam dona eis, Domine;
℟. Et lux perpetua luceat eis.

Puis, les Chantres terminent par,

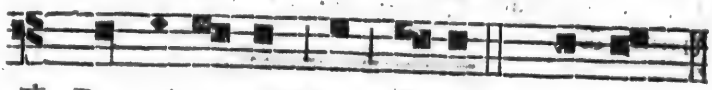

℣. Re-qui-es-cant in pa-ce. ℟. A- men. 7.

Premier Dimanche après la Toussaint.

Fête Patronale de toutes les Paroisses du Diocèse.

On dit les Vêpres de l'Office qui se rencontre ce Dimanche, et on y fait la Mémoire propre du St. Patron, aux I. *et* II. *Vêpres, et avant toute autre Mémoire.*

4 Novembre.

St. Charles, Evêque et Confesseur.

Double.

Oraison.

ECclesiam tuam, Domine, sancti Caroli Confessoris tui atque Pontificis, continuâ protectione custodi: ut, sicut illum Pastoralis sollicitudo gloriosum reddidit, ità nos ejus intercessio in tuo semper faciat amore ferventes. Per Dominum nostrum, &c.

Mémoire de l'Octave de la Toussaint.

Ant. O quàm, &c. ℣. Exultabunt, &c. *Oraison.* Omnipotens sempiterne, &c. *page* 653.

Puis, des SS. Vital et Agricole, Martyrs.

Ant. Istorum est, &c. *page* 67.

℣. Exultent justi in conspectu Dei;

℟. Et delectentur in lætitiâ.

Oraison.

PRæsta, quæsumus, Omnipotens Deus, ut qui sanctorum Martyrum tuorum Vitalis et Agricolæ solemnia colimus; eorum apud te intercessionibus adjuvemur. Per Dominum nostrum, &c.

---

8 Novembre.

Octave de la Toussaint.

Double.

Tout comme au jour de la Fête, page 647.

Mémoire des SS. Quatre couronnés, Martyrs.

Ant. Istorum est, &c. *page* 67.

℣. Exultabunt Sancti in gloriâ;

℟. Lætabuntur in cubilibus suis.

Aux II. *Vêpres, depuis le Capitule, on fait de la Fête suivante.*

---

9 Novembre.

Dédicace de la Basilique de St. Sauveur.

Double.

Tout du Commun de la Dédicace d'une Eglise, page 104.

Mémoire de l'Octave de la Toussaint.

Ant. O quàm, &c. ℣. Exultabunt, &c. *Oraison.* Omnipotens sempiterne, &c. *p.* 653.

Puis, de St. Théodore, Martyr.

Oraison.

DEus, qui nos beati Theodori Martyris tui confessione gloriosâ circumdas et protegis; præsta nobis ex ejus imitatione proficere, et oratione fulciri. Per Dominum nostrum, &c.

---

10 Novembre.

St. André-Avellin, Conf. non Pont.

Sémi-double.

Oraison.

DEus, qui in corde beati Andreæ Confessoris tui, per arduum quotidiè in virtutibus proficiendi votum, admirabiles ad te ascensiones disposuisti: concede nobis, ipsius meritis et intercessione, ità ejusdem gratiæ participes fieri, ut perfectiora semper exequentes, ad gloriæ tuæ fastigium feliciter perducamur. Per Dominum nostrum, &c.

Mémoire des SS. Triphon, Respice, et Nymphe, Martyrs.

Oraison.

FAc nos, quæsumus, Domine, Sanctorum Martyrum tuorum Triphonis, Respicii et Nymphæ semper festa sectari : quorum suffragiis, protectionis tuæ dona sentiamus. Per Dominum nostrum, &c.

---

11 Novembre.

St. Martin, Evêque et Confesseur.

Double.

Aux I. *Vêpres.*

Ant.

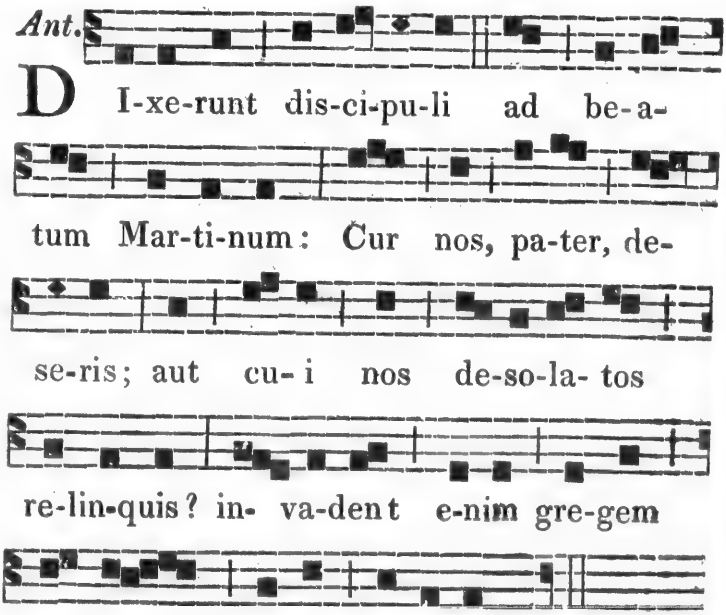

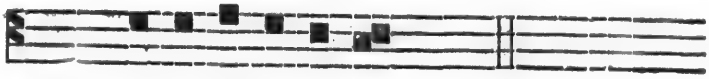

Ps. Dixit Dominus, &c. *page* 4.

Ant. Do- mi-ne, si ad-hùc po-pu-lo

tu- o sum ne-ces-sa-ri-us, non re- cu-

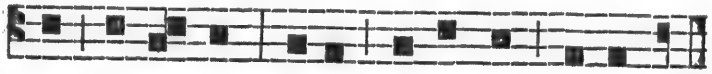

so la-bo-rem : fi-at vo-lun-tas tu-a. 7.

Ps. Confitebor tibi, &c. *page* 5.

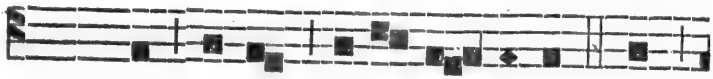

Ant. O vi-rum in-ef- fa- bi-lem! nec

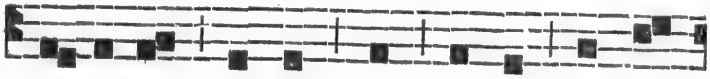

la-bo-re : vic-tum, nec mor-te vin-cen-

dum ; qui nec mo-ri ti-mu-it, nec

vi-ve-re re- cu-sa-vit. 8 *ton.*
Ant.

Ps. Beatus vir, &c. *page* 6.

Ant. O-cu-lis ac ma-ni-bus in cœ-

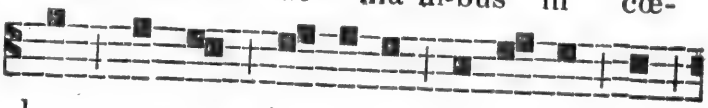

lum sem-per in-ten-tus, in-vic-tum ab

o-ra- ti-o-ne spi-ri-tum non re-la-xa- bat,

al-le-lu-ia. 7. *Ps.* Laudate, pueri, &c. *p.* 8.

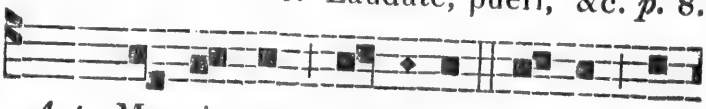

Ant. Mar-ti- nus A-bra-hæ si- nu æ-

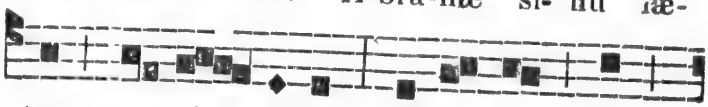

tus ex- ci- pi-tur; Mar-ti-nus hîc

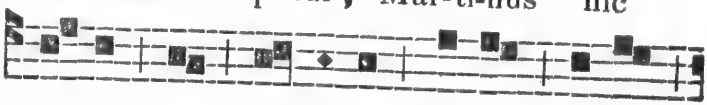

pau-per et mo-di-cus, cœ-lum di-ves

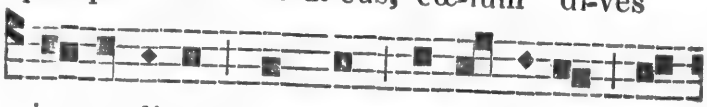

in-gre-di-tur, hym-nis cœ-les-ti-bus ho-

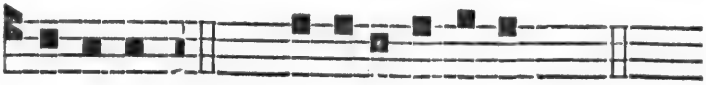

no-ra-tur. 8. *Ps.* Laudate Dominum, &c. *p.* 40.
Capitule. Eccè Sacerdos magnus, &c. *Hymne.* Iste Confessor, &c. *page* 75. ℣. Amavit, &c. *page* 76.

A Magnificat.

Ant.

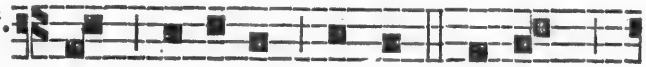

O Be-a-tum vi-rum, cu-jus

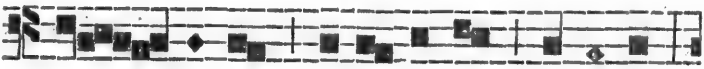

a- ni-ma pa-ra- di-sum pos-si-det!

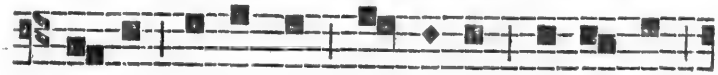

un-dè e-xul-tant An-ge-li, læ-tan-tur

Ar-chan- ge-li: cho- rus Sanc-to-rum

pro-cla-mat, tur-ba Vir-gi-num in-vi-

tat: Ma-ne no-bis-cum in æ-

ter-num. 1. *Cant.* Magnificat, &c. *page* 12.
Ant.

Oraison.

DEus, qui conspicis, quia ex nullâ nostrâ virtute subsistimus: concede propitius, ut intercessione beati Martini Confessoris tui atque Pontificis, contrà omnia adversa muniamur. Per Dominum nostrum, &c.

Mémoire de St. Menne, Martyr.

Ant. Iste sanctus, &c. ℣. Gloriâ et honore, &c. *page* 57. *Oraison.* 1° Præsta, quæsumus,... Mennæ...&c. *page* 58.

Aux II. *Vêpres.*

Tout comme aux I. *excepté ce qui suit :*

Dernier Psaume. Memento, &c. *page* 80.

℣. Justum deduxit Dominus per vias rectas;
℟. Et ostendit illi regnum Dei.

A Magnificat.

Ant. O Be-a-tum Pon-ti- fi-cem ! qui to-tis vis-ce-ri-bus di-li-ge-bat Chris-tum re-gem, et non for-mi-da- bat im- pe- ri- i prin-ci- pa-tum: O

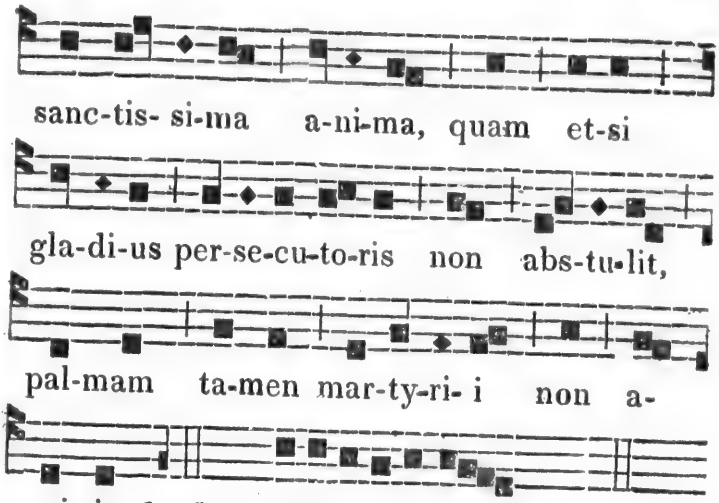

1. *Cant.* Magnificat, &c. *page* 12.

Oraison. Deus, qui conspicis, &c. *page* 666.

Puis, Mémoire du suivant.

---

12 Novembre.

St. Martin I, Pape et Martyr.

Sémi-double.

Oraison. Deus, qui nos,...Martini...&c. *p.* 58.

---

13 Novembre.

St. Didace, Conf. non Pontife.

Sémi-double.

Oraison.

Omnipotens sempiterne Deus, qui dispositione mirabili, infirma mundi eligis, ut fortia quæque confundas: concede propitius humilitati nostræ; ut piis beati Didaci Confessoris tui precibus, ad perennem in cœlis glo-

riam sublimari mereamur. Per Dominum nostrum, &c.

15 Novembre.

Ste. Gertrude, Vierge.

Double.

Oraison.

DEus, qui in corde beatæ Gertrudis Virginis, jucundam tibi mansionem præparasti ; ipsius meritis et intercessione, cordis nostri maculas clementer absterge, et ejusdem tribue gaudere consortio. Pe. Dnum nostrum, &c.

17 Novembre.

St. Grégoire Thaumaturge, Ev.

Sémi-double.

Oraison. Da, quæsumus,...Gregorii...&c. *p.* 78.

18 Novembre.

Dédicace des Basiliques des Apôtres St. Pierre et St. Paul.

Double.

Tout du Commun de la Dédicace d'une Eglise, page 104.

Aux II. *Vêpres, depuis le Capitule, on fait de la Fête suivante :*

19 Novembre.

Ste. Elizabeth, Reine de Hongrie.

Double.

Tout du Commun des Saintes Femmes, page 97.

Oraison.

TUorum corda Fidelium, Deus miserator, illustra : et beatæ Elizabeth precibus gloriosis, fac nos prospera mundi despicere, et cœlesti semper consolatione gaudere. Per Dominum nostrum, &c.

Mémoire de la Dédicace.

Ant. O quàm metuendus, &c. ℣. Domum tuam, &c. *page* 109. *Oraison.* Deus, qui nobis, &c. *page* 108.

Puis, Mémoire de St. Pontien, Martyr.

Oraison. Infirmitatem,...Pontiani...&c. *p.* 58.

---

20 Novembre.

St. Félix de Valois, Conf. non Pont.

Double.

A l'Hymne, on dit : * Hâc die lætus, &c.

Oraison.

DEus, qui beatum Felicem Confessorem tuum ex eremo ad munus redimendi captivos cœlitùs vocare dignatus es ; præsta, quæsumus ; ut, per gratiam tuam, ex peccatorum nostrorum captivitate, ejus intercessione liberati, ad cœlestem patriam perducamur. Per Dominum nostrum, &c.

---

21 Novembre.

Présentation de la Ste. Vierge.

Double-Majeur.

Aux I. *Vêpres.*

Tout comme à l'Office de la Ste Vierge, page 109, *excepté ce qui suit :*

A Magnificat.

Ant.

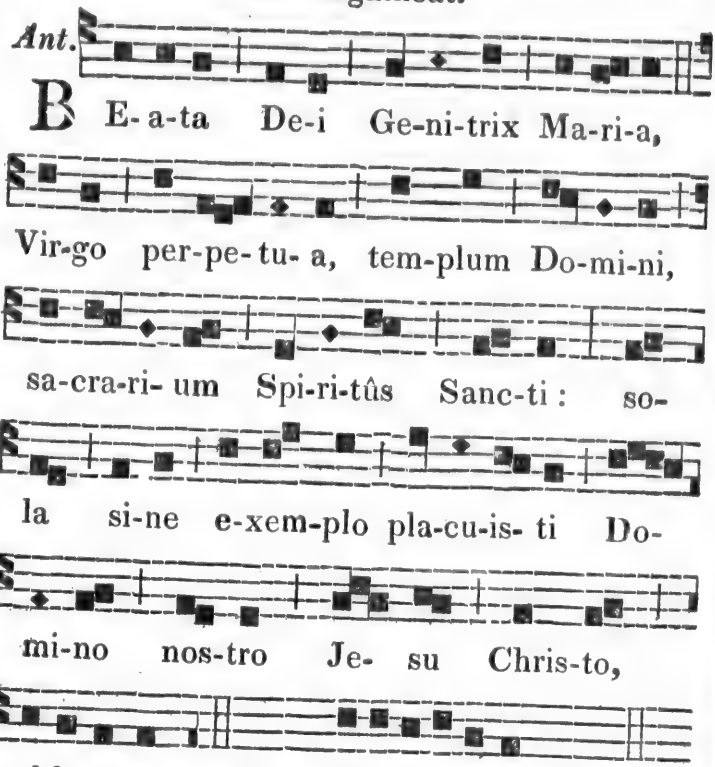

al-le-lu-ia. 8. *Cant.* Magnificat, &c. *p.* 12.

Oraison.

DEus, qui beatam Mariam semper Virginem, Spiritûs Sancti habitaculum, hodiernâ die in templo præsentari voluisti : præsta, quæsumus, ut ejus intercessione, in templo gloriæ tuæ præsentari mereamur. Per Dominum nostrum...in unitate ejusdem Spiritûs, &c.

Mémoire de St. Félix de Valois, Confesseur.

Ant. Hic vir, &c. ℣. Justum deduxit, &c. *p.* 87.

Oraison. Deus, qui beatum, &c. *page* 669.

Aux II. *Vêpres.*

Tout comme aux I.

Ensuite, on fait Mémoire de Ste. Cécile.

Ant. E St se- cre-tum, Va-le-ri- a- ne, quod ti-bi vo-lo di- ce-re: An-ge-lum De-i ha-be-o a-ma-to- rem, qui ni-mi- o ze- lo cus- to-dit cor-pus me-um. 4 *ton.*

℣. Specie tuâ, et pulchritudine tuâ,
℟. Intende, prosperè procede, et regna.

Oraison.

DEus, qui nos annuâ beatæ **Cæciliæ** Virginis et Martyris tuæ solemnitate **lætificas**: da, ut quam veneramur officio, **etiam piæ** conversationis sequamur exemplo. **Per Dominum** nostrum, &c.

22 Novembre.

Ste. Cécile, Vierge et Martyre.

Double.

Aux II. *Vêpres.*

Ant.

C An-tan-ti-bus or-ga-nis, Cæ-ci-

li-a Do-mi-no de-can-ta-bat, di-cens :

Fi-at cor me-um im-ma-cu-la-tum, ut

non con-fun-dar. 1. *Ps.* Dixit Dnus, &c. *p.* 4.

Ant. Va-le-ri-a- nus in cu-bi-cu-lo

Cæ-ci- li-am cum An- o-ran-tem

in-ve-nit. 7. *Ps.* Laudate, pueri, &c. *p.* 8.

Ant. Cæ-ci- li- a fa- mu-la tu-a,

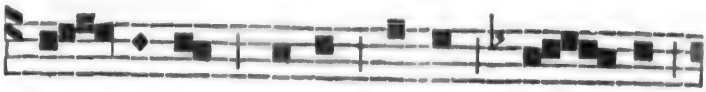

Do- mi-ne, qua-si a-pis ti- bi

ar- gu-men-to- sa de-ser-vit. 3 *ton.*

Ps. Lætatus sum, &c. *page* 90.

Ant. Be-ne-di-co te, Pa-ter Do-mi-ni

me-i Je-su Chris-ti, qui-a per Fi- li-

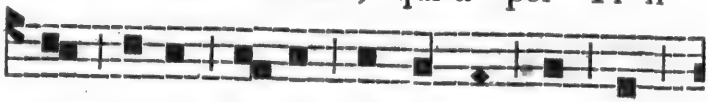

um tu-um ig-nis ex-tinc-tus est à

la- te-re me-o. 8. *Ps.* Nisi Dnus, &c. *p.* 91.

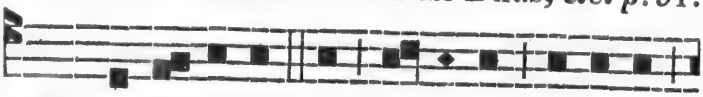

Ant. Tri-du-a-nas à Do-mi-no po-pos-ci

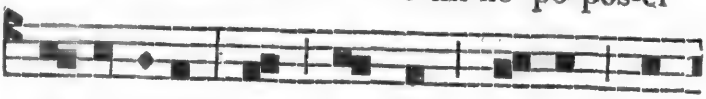

in-du-ci-as, ut do-mum me-am Ec-

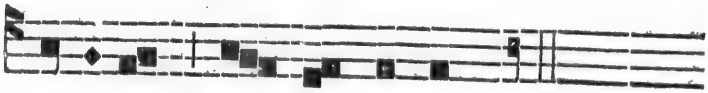

cle-si-am con- se-cra-rem. 4 *ton.*

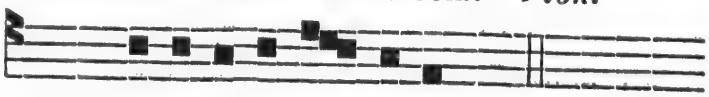

Ps. Lauda, Jerusalem, &c. *page* 92.

Le Capitule, l'Hymne et le Verset sont du suivant.

---

23 Novembre.

St. Clément I, Pape et Martyr.

Double.

Tout du Commun d'un Martyr, page 54, excepté ce qui suit :

A Magnificat.

Ant.

O - Re-mus om-nes ad Do-mi-num

Je-sum Chris-tum, ut con-fes-so- ri-bus

su- is fon- tis ve-nam a-pe-ri-at. 8.

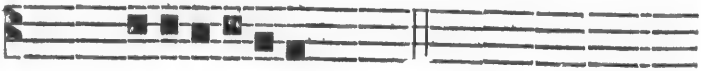

Cant. Magnificat, &c. *page* 12.

Oraison.

Deus, qui nos,...Clementis...&c. *page* 58.

Ensuite, on fait Mémoire de Ste. Cécile.

Ant.

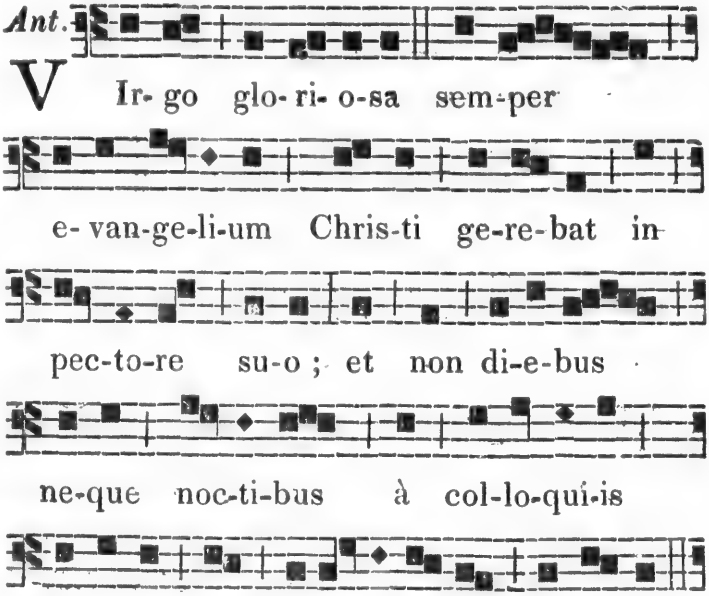

℣. Diffusa est gratia in labiis tuis.
℟. Propterea benedixit te Deus in æternum.

Oraison. Deus, qui nos annuâ, &c. *p.* 671.

Puis, Mémoire de Ste. Félicité, Martyre.

Ant. Simile est regnum, &c. ℣. Specie tuâ, &c. *page* 101.

Oraison.

PRæsta, quæsumus, Omnipotens Deus ; ut beatæ Felicitatis Martyris tuæ solemnia recensentes ; meritis ipsius protegamur et precibus. Per Dominum nostrum, &c.

Ant.

Aux II. *Vêpres.*

Ant.

O - Ran- te sanc-to Cle-men-te,

ap-pa-ru-it e- i Ag- nus De- i. 7.

Ps. Dixit Dominus, &c. *page* 4.

Ant. Non me-is me- ri-tis ad vos me

mi-sit Do-mi-nus, ves-tris co- ro- nis

par-ti- ci-pem fi- e- ri. 7 *ton.*

Ps. Confitebor tibi, &c. *page* 5.

Ant. Vi-di su-prà mon-tem ag- num

stan-tem, de sub cu-jus pe-de fons

vi-vus e-ma-nat. 7 *ton.*

Ps. Beatus vir, &c. *page* 6.

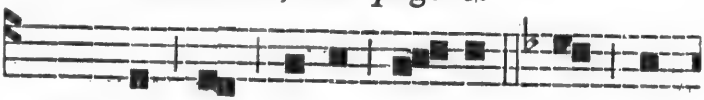

Ant. De sub cu-jus pe- de fons vi-

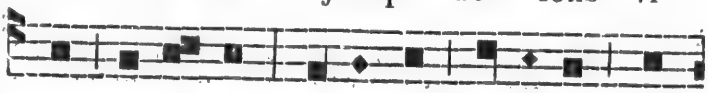

vus e- ma-nat; flu-mi-nis im-pe-tus læ-

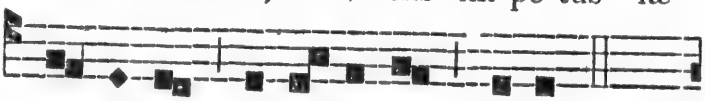

ti- fi- cat ci- vi- ta-tem De-i. 1 *ton.*

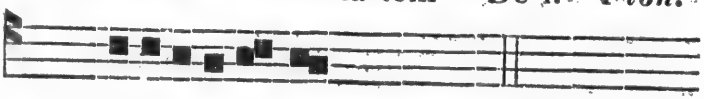

Ps. Laudate, pueri, &c. *page* 8.

Ant. Om-nes gen-tes per gy-rum cre-

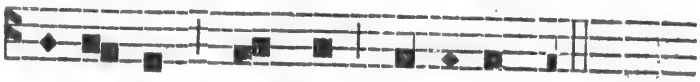

di-de-runt Chris-to Do-mi-no. 8 *ton.*

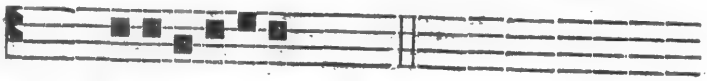

Ps. Credidi propter, &c. *page* 44.

Ant.

Le Capitule, l'Hymne et le Verset sont du suivant.

---

24 NOVEMBRE.

St. Jean de la Croix, Confesseur non Pontife.

Double.

A l'Hymne, on dit : * Hâc die lætus, &c.

Oraison.

DEus, qui sanctum Joannem Confessorem tuum perfectæ suî abnegationis, et crucis amatorem eximium effecisti; concede, ut ejus imitationi jugiter inhærentes, gloriam assequamur æternam. Per Dominum nostrum, &c.

Ensuite, on fait Mémoire de St. Clément.

Ant.

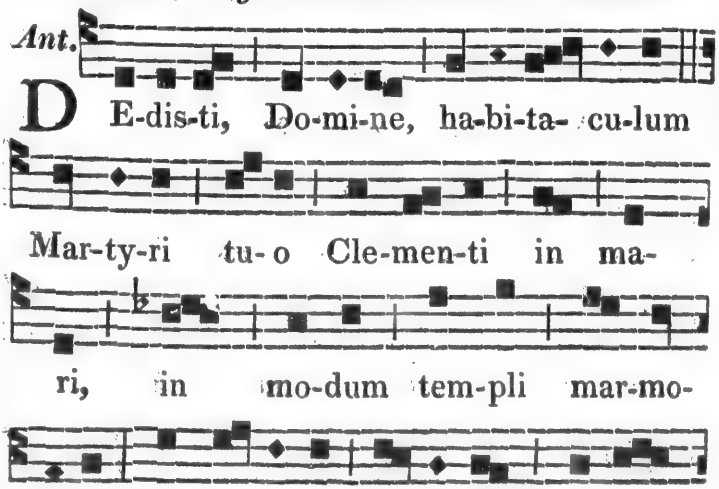

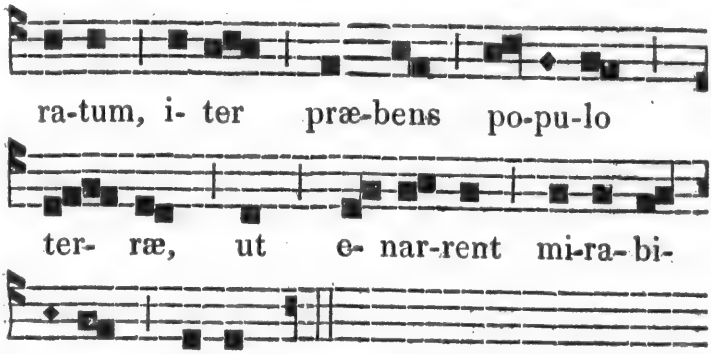

℣. Justus ut palmam florebit.
℟. Sicut cedrus Libani multiplicabitur.

Oraison.

Deus, qui nos,...Clementis...&c. *page* 58.

Puis, de St. Chrysogone, Martyr.

Ant. Iste sanctus, &c. ℣. Gloriâ et honore, &c. *page* 57.

Oraison.

ADesto, Domine, supplicationibus nostris; ut, qui ex iniquitate nostrâ reos nos esse cognoscimus; beati Chrysogoni Martyris tui intercessione liberemur. Per Dominum nostrum, &c.

---

25 Novembre.

Ste. Catherine, Vierge et Martyre.

Double

Oraison.

DEus, qui dedisti legem Moysi in summitate montis Sinaï, et in eodem loco per

sanctos Angelos tuos corpus beatæ Catharinæ Virginis et Martyris tuæ mirabiliter collocasti; præsta, quæsumus, ut ejus meritis et intercessione, ad montem, qui Christus est, pervenire valeamus. Qui tecum vivit et regnat in unitate Spiritûs Sancti, Deus; per omnia sæcula sæculorum.

Puis, on fait Mémoire de St. Jean de la Croix.

Ant. Hic vir, &c. ℣. Justum deduxit, &c. *page* 87. *Oraison.* Deus, qui sanctum Joannem, &c. *page* 678.

26 Novembre.

St. Pierre d'Alexandrie, Martyr.

Simple.

Oraison. Infirmitatem,...Petri...&c. *page* 58.

29 Novembre.

St. Saturnin, Martyr.

Simple.

Oraison.

DEus, qui nos beati Saturnini Martyris tui, concedis natalitio perfrui; ejus nos tribue meritis adjuvari. Per Dominum nostrum, &c.

30 Novembre.

St. André, Apôtre.

Double de II. *Classe.*

Tout l'Office est comme à la page 453.

FIN DU PROPRE DES SAINTS.

SUPPLEMENT
AU
PROPRE DES SAINTS.

Note de la page 24.

L'Hymne des Complies, Te lucis, &c. *peut aussi se chanter comme sont notées celles des pages* 392, 547, 586, 644.

Pour les Fêtes de la Ste. Vierge, on peut chanter cette Hymne sur les airs suivans :

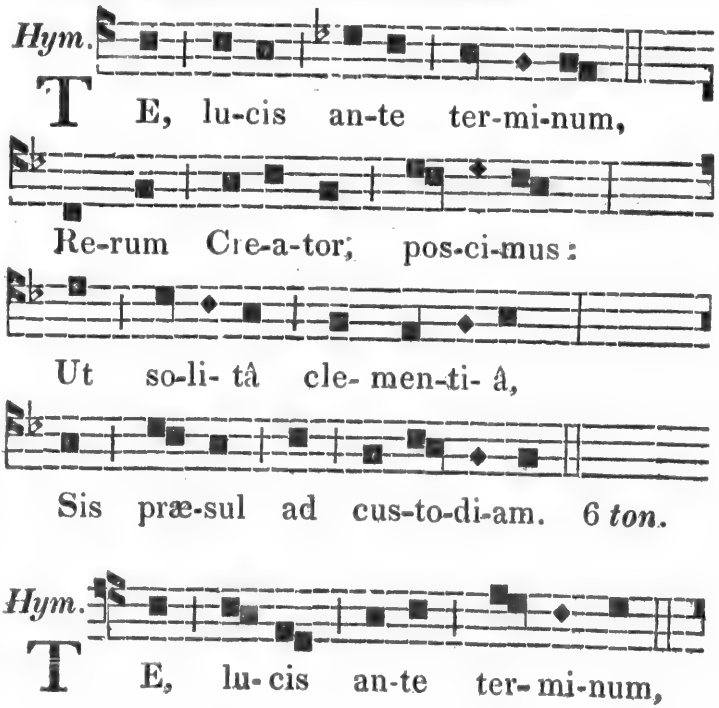

Re-rum Cre- a- tor, pos-ci-mus,

Ut so-li- tâ cle- men-ti- â,

Sis præ-sul ad cus-to-di-am. 2 *ton.*

***N.B.** Les trois Hymnes suivantes ont été placées ici pour la commodité des Paroisses qui ont, ou qui pourront avoir pour Patrons les Saints aux Offices Sémi-doubles desquels elles appartiennent.*

Note de la page 493.

Hymne pour la Fête de Ste. Martine, Vierge, *(30 Janvier), qu'on peut chanter comme l'Hymne,* Sanctorum meritis, &c. *page* 66.

Aux I. *et* II. *Vêpres.*

Hymne.

MARTINÆ célebri pláudite nómini,
Cives Romúlei, pláudite glóriæ :
Insignem méritis dícite Vírginem,
Christi dícite Mártyrem.
HÆC dùm conspícuis orta paréntibus,
Inter delícias, inter amábiles
Luxûs illécebras, dítibus áffluit
Faustæ munéribus domûs.
VITÆ despíciens cómmoda, dédicat
Se rerum Dómino, et munificâ manu
Christi paupéribus distríbuens opes,
Quærit præmia cœlitum.

A NOBIS ábigas lúbrica gáudia,
Tu, qui Martyribus dexter ades, Deus
Une et Trine : tuis da fámulis jubar,
Quo clemens ánimos beas. Amen.

Note de la page 523.

Hym. pour la Fête de St. Herménégilde, Mart.
*(*13 *Avril.)*
Aux I. *et* II. *Vêpres.*

Hym.

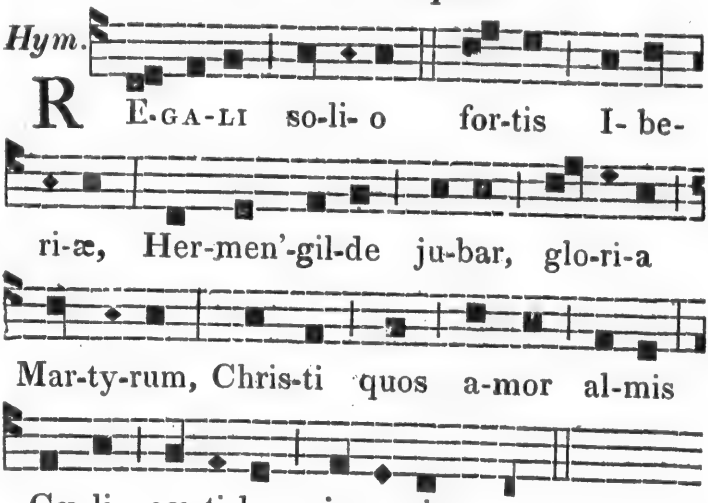

UT perstas pátiens, pollícitum Deo
Servans obséquium, quo pótiùs tibi
Nil propónis ; et arces
Cautus nóxia, quæ placent !

UT motus cóhibes, pábula qui parant
Surgéntis vítii, non dúbios agens
Per vestígia gressus,
Quò veri via dírigit !

SIT rerum Dómino jugis honor Patri,
Et Natum célebrent ora precántium,
Divínumque suprémis
Flamen láudibus efferant. Amen.

Note de la page 574.
(30 *Juin.*)

Commémoraison de St. Paul, Apôt.

Aux Eglises dont St. Paul est le Titulaire, on dit pour les I. *Vêpres de cette Fête :*

Ant. Ego plantavi, &c. *et les autres, p.* 485.

Les Psaumes du Dimanche, excepté le dernier qui est, Laudate Dominum, &c. *page* 40.

CAPITULE. 2. *Tim.* 4. *v.* 7.

BOnum certamen certavi : cursum consummavi ; fidem servavi. In reliquo reposita est mihi corona justitiæ, quam reddet mihi Dominus in illâ die, justus Judex. ℟. Deo gratias.

Hymne. Doctor egregie, &c. *page* 488.
℣. Tu es vas, &c. *page* 489.

A Magnificat.

Ant. Sancte Paule, &c. *page* 476.
Oraison. Deus, qui multitudinem, &c. *p.* 477.

On fait Mémoire de St. Pierre.

Ant. Tu es Pastor, &c. *page* 476. ℣. Tu es Petrus, &c. *page* 475. *Oraison.* Deus, qui beato, &c. *page* 476.

On ne fait point Mémoire de St. Jean.

Aux II. *Vêpres.*

On dit les Antiennes des II. *Vêpres du Commun des Apôtres, page* 43.

Le Capitule, l'Hymne, le Verset, l'Antienne de Magnificat, *et l'Or. sont comme aux* I. *Vêpres.*

Mémoire de St. Pierre.

Ant. Tu es Pastor, &c. *page* 476.

℣. Tu es Petrus, &c. *page* 475.

Oraison. Deus, qui beato, &c. *page* 476.

Mémoire de l'Octave de St. Jean-Baptiste.

Ant. Puer, &c. ℣. Iste puer, &c. *page* 562.

Oraison. Deus, qui præsentem, &c. *p.* 560.

Note de la page 581.

Hymne pour les I. *et* II. *Vêpres de la Fête de Ste. Elizabeth, Veuve, à laquelle on a ajouté l'Antienne propre des* II. *Vêpres de cette Fête. (*8 *Juillet.)*

Le ℣. *est le même aux* I. *et* II. *Vêpres.*

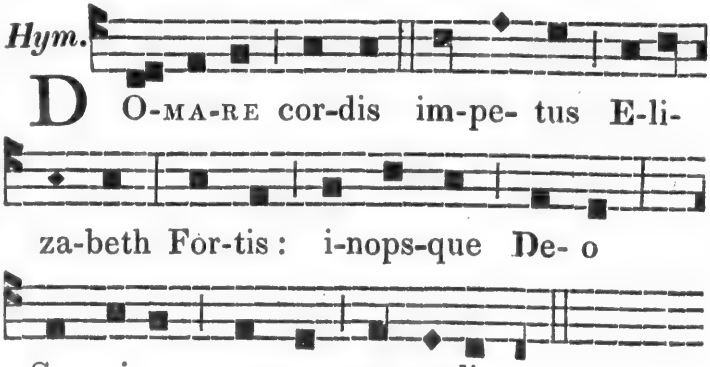

En fúlgidis recepta cœli sédibus,
Sydereæque domûs
Ditáta sanctis gáudiis.

Ant. 3 M

NUNC regnat inter cœlites beátior,
Et premit astra, docens
Quæ vera sint regni bona.
PATRI potestas, Filioque glória,
Perpétuumque decus
Tibi sit, alme Spíritus. Amen.

℣. Ora pro nobis, beata Elizabeth;
℟. Ut digni efficiamur promissionibus Christi.

Aux II. *Vêpres.*
A Magnificat.

Ant. E - Li-za-beth pa-cis et pa-tri-æ ma-ter, in cœ- lo tri-um-phans, do-na no-bis pa-cem. 8 *ton.*

Cant. Magnificat, &c. *page* 12.
Oraison. Clementissime Deus, &c. *page* 581.

REMARQUE.

Les Offices suivans, quoiqu'insérés dans le Bréviaire Romain ne sont point autorisés dans ce Diocèse. On les a classés à leur quantième dans ce Supplément, pour la commodité des Eglises qui sont, ou qui seront, par la suite, autorisées à les célébrer.

18 Decembre.

Expectation de la B. V. M.

Double-Majeur.

Aux I. *Vêpres.*

Ant. Missus est Gabriel, &c. *et les Psaumes, page* 517.

On ajoute Alleluia *à la* 2*e. et à la* 3*e. Antienne.*

Capitule. *Isaïe.* 11. *v.* 1.

E Gredietur virga de radice Jesse, et flos de radice ejus ascendet; et requiescet super eum Spiritus Domini. ℟. Deo gratias.

Hymne. Conditor alme, &c. *page* 116.

℣. Ave, Maria, gratiâ plena;
℟. Dominus tecum.

A Magnificat.

Ant. S Pi- ri-tus Sanc-tus in te des-cen-det, Ma-ri- a; ne ti- me- as: ha-be-bis in u- te-ro Fi- li-um De-i, al-le- lu-ia. 8. *Cant.* Magnificat, &c. *page* 12.

Oraison. Deus, qui de beatæ, &c. *page* 520.

Aux II. *Vêpres.*

Tout comme aux I. *excepté ce qui suit :*

Dernière Antienne. De fructu ventris, &c. *page* 138.

Dernier Psaume. Memento, Domine, &c. *p.* 80.

A Magnificat.

Ant. O Vir-go Vir- gi-num, quo-

mo-dò fi-et is-tud ? qui-a nec pri-

mam si- mi-lem vi- sa es, nec ha-

be- re se-quen-tem : fi- li-æ

Je-ru- sa-lem, quid me ad-mi-ra-mi-ni ?

di-vi-num est mys-te- ri-um hoc

quod cer- ni-tis. 5 *ton.*

Cant. Magnificat, &c. *page* 12.

---

23 Janvier.

St. Mariage de la B. V. M.

Double-Majeur.

Tout comme au jour de la Conception, page 459 *; en disant,* Desponsatio *et* Desponsationem, *au lieu des mots* Conceptio *et* Conceptionem.

---

16 Juin.

St. Jean-François Régis, Conf.

Sémi-double.

Tout du Commun d'un Conf. non Pont. page 84.

Oraison.

DEus, qui ad plurimos pro salute animarum perferendos labores sanctum Joannem Franciscum Confessorem tuum mirabili caritate, et invictâ patientiâ decorasti : concede propitius, ut, ejus exemplis instructi, et intercessionibus adjuti, æternæ vitæ præmia consequamur. Per Dominum nostrum, &c.

---

21 Juin.

St. Louis de Gonzague, Conf.

Double.

*Tout du Commun d'un Conf. non Pontife, p.*84.

Ant.

Oraison.

CŒlestium donorum distributor, Deus, qui in Angelico juvene Aloysio miram vitæ innocentiam pari cum pœnitentiâ sociasti; ejus meritis et precibus concede, ut innocentem non secuti, pœnitentem imitemur. Per Dominum nostrum, &c.

---

24 Octobre.

St. Raphaël, Archange.

Double-Majeur.

Aux I. Vêpres.

Ant. Mis-sus est Ra-pha-ël An-ge-lus ad To-bi-am et Sa-ram, ut cu- ra- ret e- os. 8. *Ps.* Dixit Dominus, &c. *p.* 4.

Ant. In- gres- sus An-ge-lus ad To- bi-am, sa-lu-ta- vit e- um, et

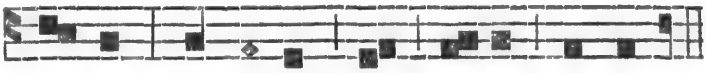

di-xit: Gau-di-um sit ti-bi sem-per. 7.

Ps. Confitebor tibi, &c. *page* 5.

Ant. For- ti a- ni-mo es-to, To-

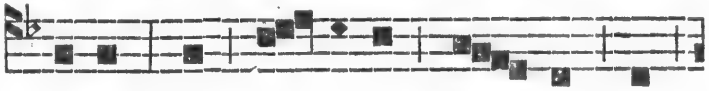

bi-as: in pro-xi-mo e- nim est,

ut à De-o cu- re-ris. 6 *ton.*

Ps. Beatus vir, &c. *page* 6.

Ant. Be-ne-di- ci- te De- um cœ-li, et

co--ràm om-ni-bus vi- ven- ti-bus con-

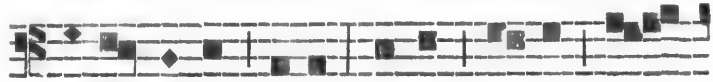

fi- te- mi-ni il-li: qui-a fe-cit vo-

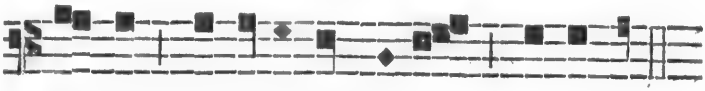

bis-cum mi-se-ri-cor-di-am su-am. 8. *ir.*

Ps. Laudate, pueri, &c. *page* 8.

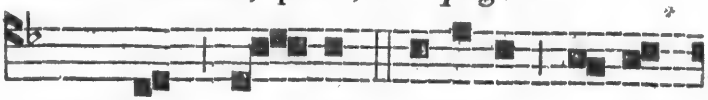

Ant. Pax vo- bis: no-li-te ti- me-

re: De- um be-ne- di- ci- te, et can-

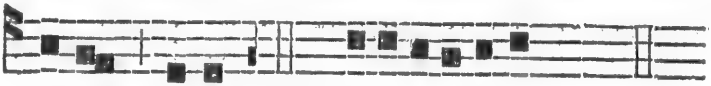

ta-te il-li. 1. *Ps.* Laudate Dnum. &c. *p.* 40.

CAPITULE. *Tob.* 12. *v.* 12.

QUandò orabas cum lacrymis, et sepeliebas mortuos, et derelinquebas prandium tuum, et mortuos abscondebas per diem in domo tuâ, et nocte sepeliebas eos, ego obtuli orationem tuam Domino. R. Deo gratias.

Hymne. Tibi, Christe, &c. *page* 540.

A la seconde strophe, on substitue la suivante:

COLLAUDAMUS venerántes
Omnes cœli Príncipes;
Sed præcipuè fidélem
Médicum et cómitem,
Raphaëlem, in virtúte
Alligántem dæmonem.

℣. Stetit Angelus juxtà aram templi,
℟. Habens thuribulum aureum in manu suâ.

A Magnificat.

Ant. E - Go sum Ra-pha-ël An-
ge-lus, qui as- to an-te Do-mi-
num: vos au-tem, be-ne-di-ci- te De-
um, et nar- ra- te om- ni- a mi-
ra- bi- li- a e- jus. **6** *ton.*

Cant. Magnificat, &c. *page* 12.

Oraison.

DEus, qui beatum Raphaëlem Archangelum Tobiæ famulo tuo comitem dedisti in viâ : concede nobis famulis tuis, ut ejusdem semper protegamur custodiâ, et muniamur auxilio. Per Dominum nostrum, &c.

Aux II. *Vêpres.*

Tout comme aux I. *excepté ce qui suit :*

Dernier Psaume. Confitebor tibi, &c. *page* 542.

A Magnificat.

Ant. Princeps gloriosissime, &c. *page* 543. *Au lieu de* Michaël, *on dit,* Raphaël ; *et on la termine ainsi :*

Fi- li-um De- i. *Sans* Alleluia.

FIN DU SUPPLEMENT AU PROPRE DES SAINTS.

TABLE DES TONS.

Premier ton.

DI- xit Do-mi-nus Do-mi-no me-o :

Se-de à dex-tris me-is.

2*e*. à dex-tris me-is. 3*e*. à dex-tris

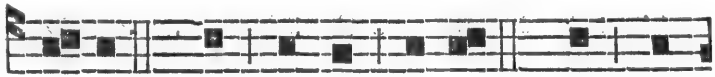

me-is. 4*e*. à dex-tris me-is. 5*e*. à dex-

tris me-is. 6*e*. à dex-tris me-is.

Intonnation pour les Offices Sémi-doubles.

Di- xit Do-mi-nus.

Mag-ni- fi- cat.
Be- ne- dic-tus.

Second Ton.

Di-xit Do-mi-nus Do-mi-no me- o :

Se-de à dex-tris me-is. Di-

xit Do-mi-nus. Mag-ni- fi-cat. Be-ne-dic-tus.

Troisieme Ton.

Di- xit Do-mi-nus Do-mi-no me-o : 1*ere.*

Se-de à dex-tris me-is. 2*de.* à dex-tris

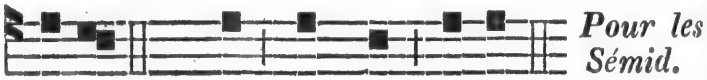

me-is. 3*e.* à dex-tris me-is.

Di-xit Do-mi-nus Do-mi- no me-o.

Mag-ni- fi- cat. Be- ne-dic-tus.

QUATRIEME TON.

Di-xit Do-mi-nus Do-mi-no me-o :

1*re.* Se-de à dex-tris me-is. 2*de.* à

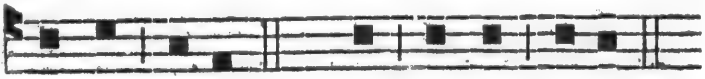

dex-tris me-is. 3*me.* à dex-tris me-is.

Pour les Sémid.

Di- xit Do-mi-nus Do-mi-no me-

o. Mag-ni- fi-cat. Be- ne-dic-tus.

CINQUIEME TON.

Di-xit Do-mi-nus Do-mi-no me-o :

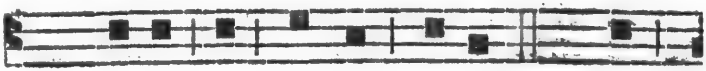

1*re.* Se-de à dex-tris me-is. 2*de.* à

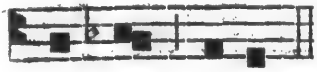

Pour les Sémid.

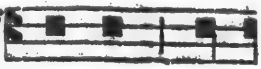

dex-tris me-is. Di- xit Do-

mi-nus Do-mi-no me-o. Mag-ni- fi- cat.
Be-ne-dic-tus.

SIXIEME TON.

Di-xit Do-mi-nus Do-mi-no me-o : Se-

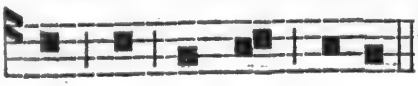

Pour les Sémid.

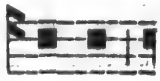

de à dex-tris me-is. Di- xit

Do-mi-nus. Mag- ni- fi- cat. Be-ne-dic-tus.

SEPTIEME TON.

Di- xit Do-mi-nus Do-mi-no me-o :

1*re.* Se-de à dex-tris me-is. 2*de.* à dex-

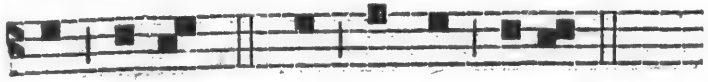

tris me-is. 3*me.* à dex-tris me-is.

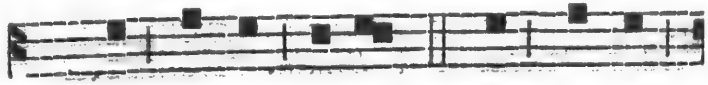

4*me.* à dex-tris me-is. 5*me.* à dex-tris

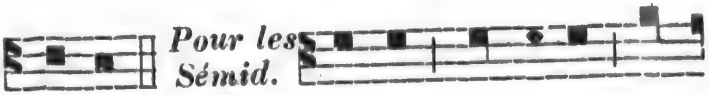

me-is. Di-xit Do-mi-nus Do-

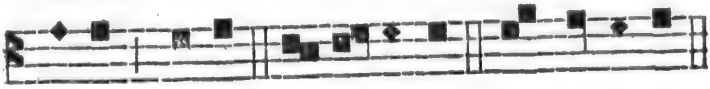

mi-no me-o. Mag-ni-fi-cat. Mag-ni-fi-cat.
Be-ne-dic-tus.

HUITIEME TON.

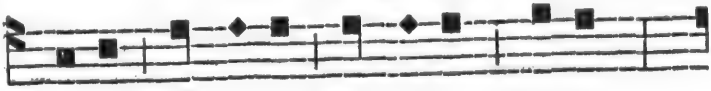

Di-xit Do-mi-nus Do-mi-no me-o :

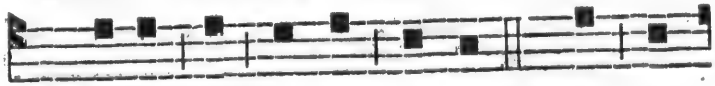

1*re.* Se-de à dex-tris me-is. 2*de.* à dex-

tris me-is. Di- xit Do-mi-nus.

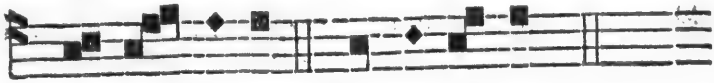

Mag-ni- fi-cat. Be-ne-dic-tus.

HUITIEME TON IRREGULIER

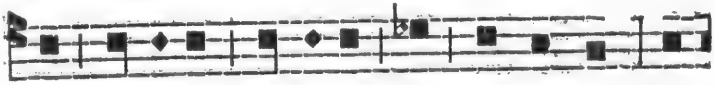

In ex-i-tu Is-ra-ël de Æ-gyp-to, do-

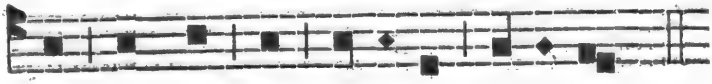

mus Ja- cob de po-pu-lo bar-ba-ro.

MAGNIFICAT *SOLENNEL.*

Le Chœur.

M Ag- ni- fi-cat * a-ni-ma me-a

Do-mi-num. 1 *ton.*

Solus.

Mag-ni-fi-cat, mag-ni-fi-cat, mag-

ni-fi-cat, mag-ni-fi-cat a-ni-ma me-a

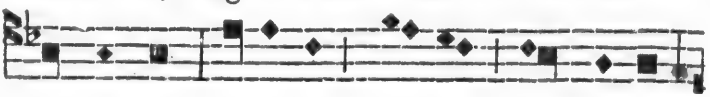

Do-mi-num, a-ni-ma me-a Do-mi-num.

Mag-ni-fi-cat, mag-ni-fi-cat a-ni-ma

me-a Do- mi-num, a- ni-ma me-a

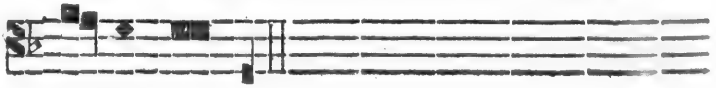

Do- mi-num.

Le Chœur.

Et ex-ul-ta-vit spi-ri-tus me-us *

in De-o sa-lu-ta-ri me-o.

Qui-a res- pe- xit hu-mi-li-ta- a an-cil-

læ su-æ: * ec-cè e-nim ex hoc be-

a-tam me di-cent om-nes ge-ne-ra-tĭ-o-

nes.

Solus.

Qui-a fe-cit mi- hi mag-na, mi-

hi mag-na, qui po-tens est. Qui-a

fe-cit mi-hi mag-na, mi-hi mag-na

Ant.

qui po-tens est, et sanc-tum

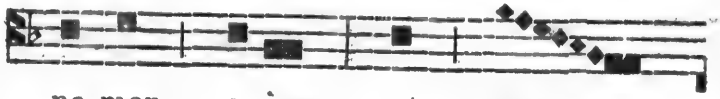

no-men e-jus, et sanc-

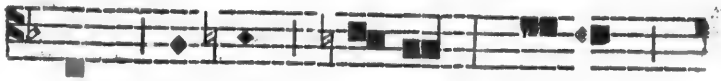

tum no- men e- jus. Qui- a

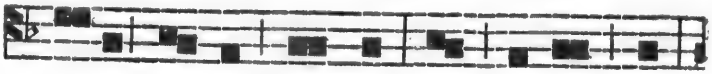

fe-cit mi-hi mag-na, qui po-tens est,

et sanc-tum no-men e-jus, et sanc-

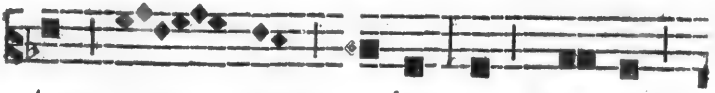

tum no- men e-jus, et sanc-tum,

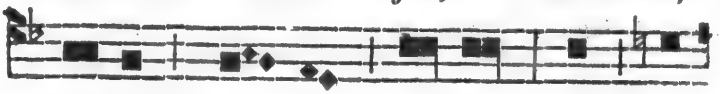

no-men no- men e- jus, et sanc-

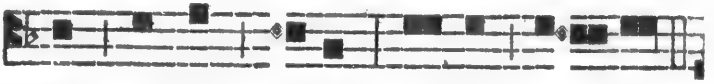

tum no-men e-jus, no-men e- jus.

Le Chœur.

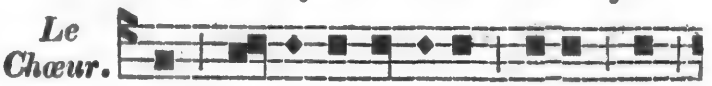

Et mi- se-ri-cor-di-a e-jus à

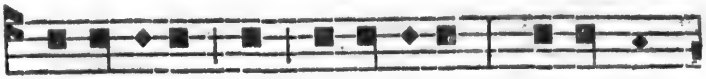

pro-ge-ni-e in pro-ge-ni-es * ti-men-ti-

bus e-um.

Fe-cit po-ten-ti-am in bra-chi-o su-

o : * dis-per-sit su-per-bos men-te cor-

dis su-i.

Solus.

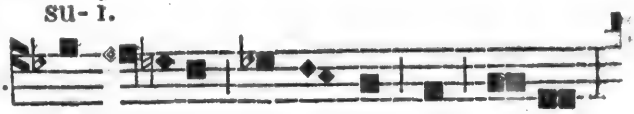

De-po-su-it, po-ten-tes de se-de :

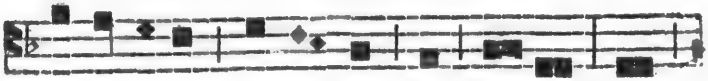

de-po-su-it, po-ten-tes de se-de, et

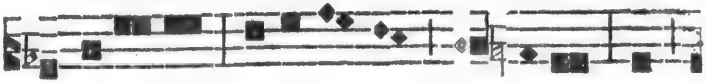

ex-al-ta-vit, ex-al-ta-vit hu-mi-les, et

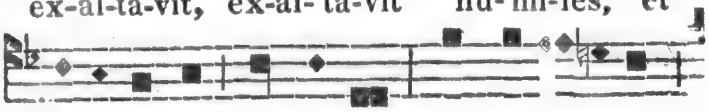

ex-al-ta-vit hu-mi-les. De-po-su-it,

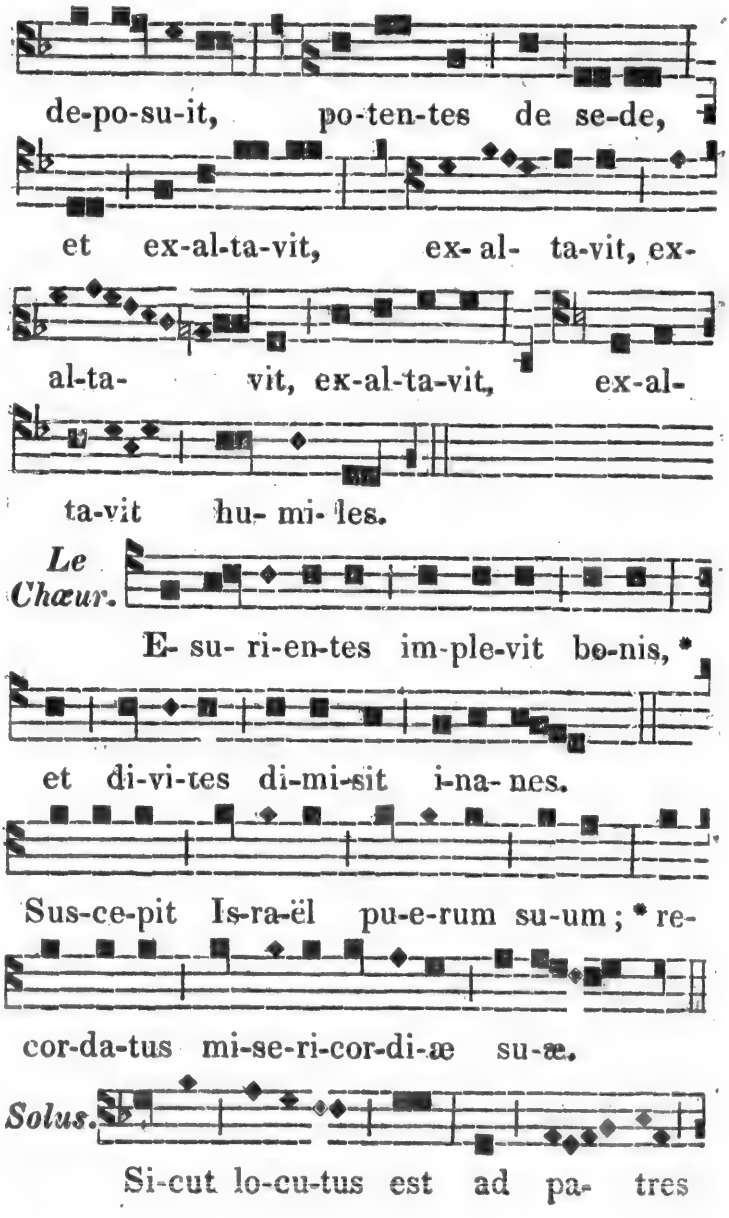
de-po-su-it, po-ten-tes de se-de,
et ex-al-ta-vit, ex- al- ta-vit, ex-
al-ta- vit, ex-al-ta-vit, ex-al-
ta-vit hu- mi- les.
Le Chœur.
E- su- ri-en-tes im-ple-vit bo-nis, *
et di-vi-tes di-mi-sit i-na- nes.
Sus-ce-pit Is-ra-ël pu-e-rum su-um; * re-
cor-da-tus mi-se-ri-cor-di-æ su-æ.
Solus.
Si-cut lo-cu-tus est ad pa- tres

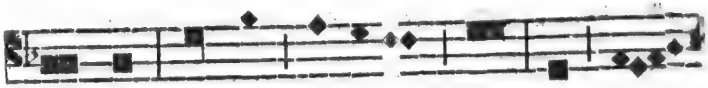

nos-tros: si-cut lo-cu-tus est ad pa-

tres nos- tros, A- bra-ham, A-

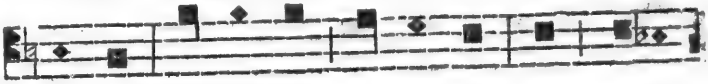

bra-ham, A-bra-ham, A-bra-ham et se-mi-

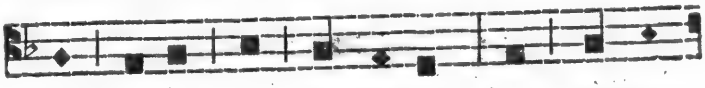

mi e-jus in sæ- cu-la, in sæ-cu-

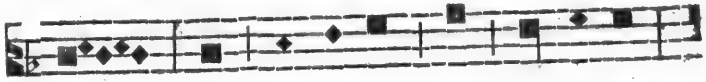

la, in sæ-cu-la, in sæ-cu-la

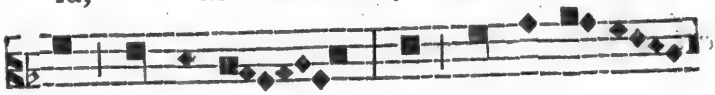

in sæ-cu-la, in sæ-cu- la,

in sæ-cu-la.

Le Chœur.

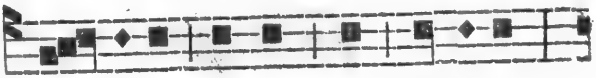

Glo-ri- a Pa-tri, et Fi-li-o, *

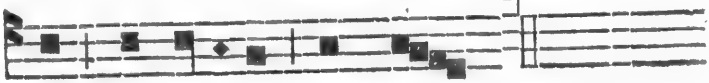

et Spi-ri-tu-i Sanc- to.

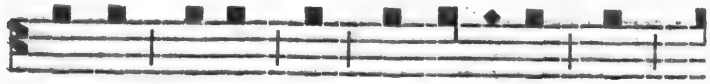

Si-cut e-rat in prin-ci- pi-o, et

nunc et sem- per; * et in sæ-cu-la

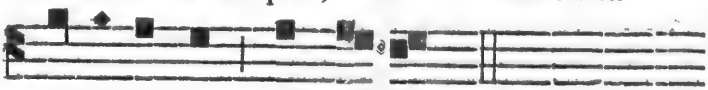

sæ-cu-lo-rum. A- men. 1 *ton.*

Remarque. Le signe ◈ qu'on a placé devant quelques notes, dans les Versets de ce Magnificat, *répond aux Dièses qui affectent les mêmes notes dans ce Cantique, lorsqu'il est chanté en Musique.*

L'effet du Dièse, mis ainsi devant une note, est de la faire hausser d'un demi-ton.

Manière de chanter le BENEDICAMUS DOMINO.

Aux Fêtes et Solennités de I. *Classe.*

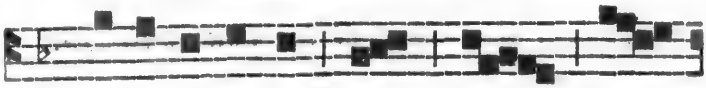

℣. Be-ne-di-ca-mus Do- o- o-
℟. De- o- o- o-

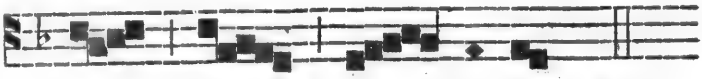

o- o- mi- no. 5 *ton.*
o gra- ti- as.

Aux Fêtes et Solennités de II. *Classe.*

℣. Be-ne-di- ca- mus Do-
℟. De- o gra-

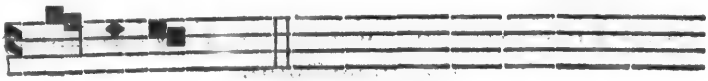

mi-no. 6 *ton.*
ti-as.

Aux Doubles-Majeurs et Mineurs.

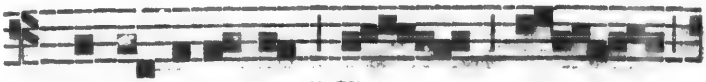

Be-ne-di-ca-mus Do- o-
De- o gra- a-

o- o- mi-no. 2 *ton.*
a- a- ti- as.

Le jour de Pâque et les deux suivans.

℣. Be-ne-di-ca-mus Do- o-
℟. De-o gra- a-

mi-no, al- le- lu- ia,
ti- as, al- le- lu- ia,

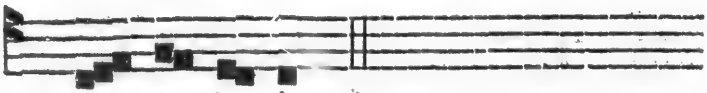

al- le- lu- ia. 5 *ton.*

Depuis le Mardi de Pâque, jusqu'au Dimanche de Quasimodo.

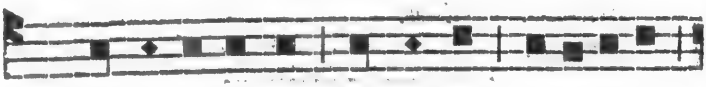

℣. Be-ne-di-ca-mus Do-mi-no, al-le-lu-ia,
℟. De-o gra- ti-as, al-le-lu-ia,

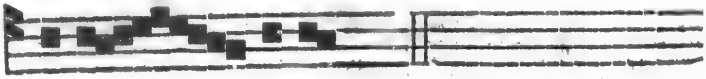

al-le- lu-ia. 8 *ton.*

Aux Fêtes de la Ste. Vierge, et à celle du St. Sacrement et dans leurs Octaves.

℣. Be- ne-di-ca-mus Do- mi-no.
℟. De- o gra- ti- as. 2.

Aux Dimanches dans le Temps Pascal.

℣. Be-ne-di-ca- mus Do- mi-no.
℟. De- o gra- ti- as. 4.

Aux Dimanches et Sémid. pendant l'Année.

℣. Be-ne-di- ca- mus Do-
℟. De- o gra-

mi-no. 2 *ton.*
ti-as.

Dans le Temps Pascal, quand on ajoute Alleluia *à la fin des Antiennes, on le chante ainsi, selon les huit Tons.*

1 *et* 2 *Tons.*

Al-le- lu-ia.

3 *et* 4 *Tons.*

Al-le- lu-ia.

5 *et* 6 *Tons.*

Al- le-lu-ia.

7 *et* 8 *Tons.*

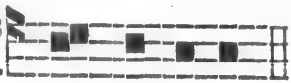

Al- le- lu-ia.

Ant. 3 O

Motet pour la Bénédiction du St. Sacrement.

Modérément.

Les Chan.

A - Do-re-mus in æ- ter-num Sanc-tis-

si-mum Sa-cra-men-tum. *Le Chœur répète.*

Les Chan.

Lau-da-te Do- mi-num, om-nes gen-

tes: lau-da-te e- um, om- nes

po- pu-li. Adoremus, &c. Quo-ni-am

con-fir-ma-ta est su-per nos mi-se- ri-

cor-di-a e- jus: et ve-ri-tas Do-mi-ni

ma- net in æ- ter-num. Adoremus, &c.

Glo- ri-a Pa-tri, glo-ri-a Fi- li- o,

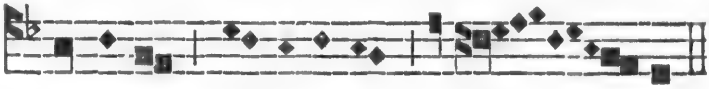

glo-ri- a Spi-ri-tu-i Sanc- to.

Adoremus, &c. Si-cut e-rat in prin-ci-pi-o

et nunc, et nunc et sem-per: et

in sæ-cu- la sæ-cu- lo-rum, et

in sæ- cu- la sæ-cu-lo-rum, sæ-cu-

lo-rum. A-men. Adoremus, &c.

Motets tirés d'un Essai *sur le Plain-Chant imprimé à Londres en* 1782, *avec Approbation des Supérieurs Ecclésiastiques.*

O Je-su De-us mag-ne, pas-tor

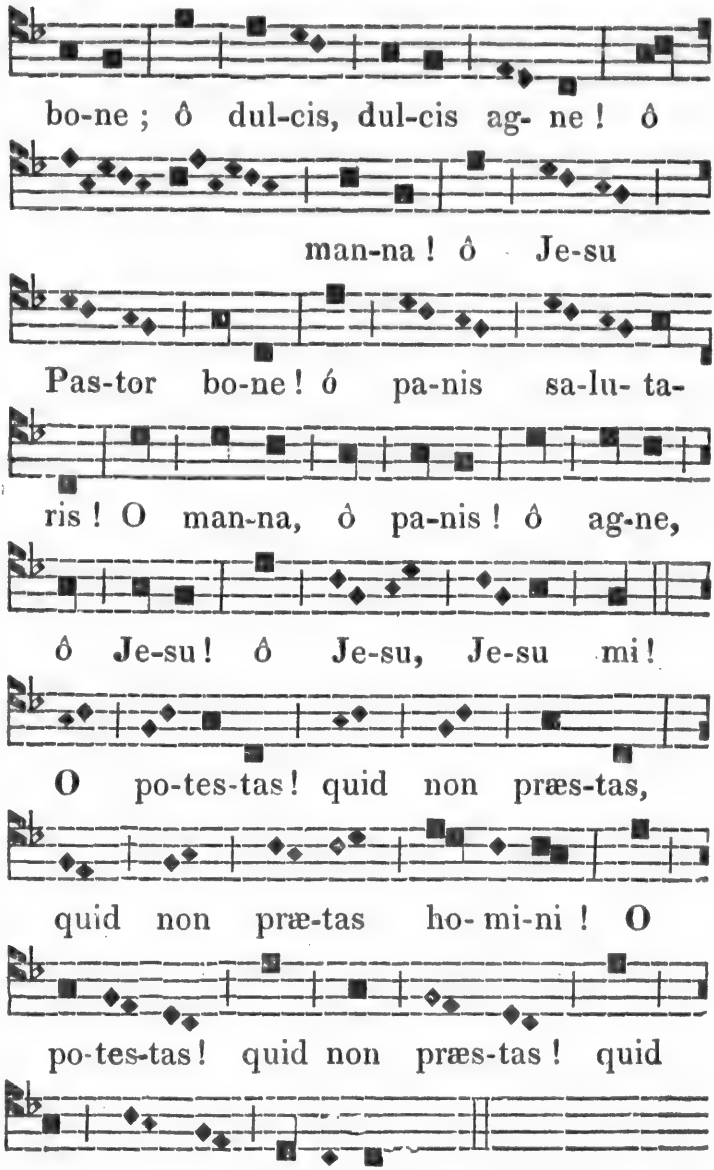
bo-ne ; ô dul-cis, dul-cis ag- ne ! ô
man-na ! ô Je-su
Pas-tor bo-ne ! ó pa-nis sa-lu- ta-
ris ! O man-na, ô pa-nis ! ô ag-ne,
ô Je-su ! ô Je-su, Je-su mi !
O po-tes-tas ! quid non præs-tas,
quid non præ-tas ho- mi-ni ! O
po-tes-tas ! quid non præs-tas ! quid
non præs-tas ho-mi-ni ! *On répète* O Jesu,&c.

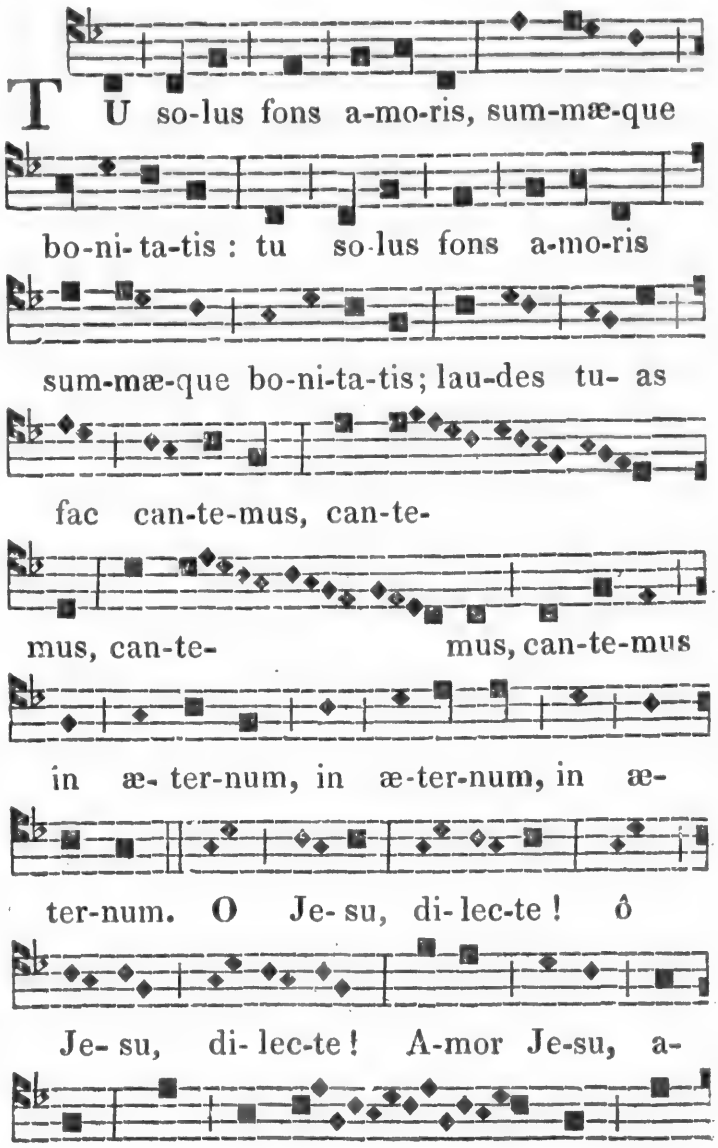
T U so-lus fons a-mo-ris, sum-mæ-que
bo-ni-ta-tis : tu so-lus fons a-mo-ris
sum-mæ-que bo-ni-ta-tis; lau-des tu- as
fac can-te-mus, can-te-
mus, can-te- mus, can-te-mus
in æ- ter-num, in æ-ter-num, in æ-
ter-num. O Je- su, di- lec-te ! ô
Je- su, di- lec-te ! A-mor Je-su, a-
mor ! Fac can- te- mus, can-

te-mus in æ-ter-num. Lau-des tu- as,

fac can-te- mus, can-te- mus,

can-te-mus, can-te-mus in æ-ter-num.6.

On répète Tu solus &c.

Motet pour le jour de St. Pierre.

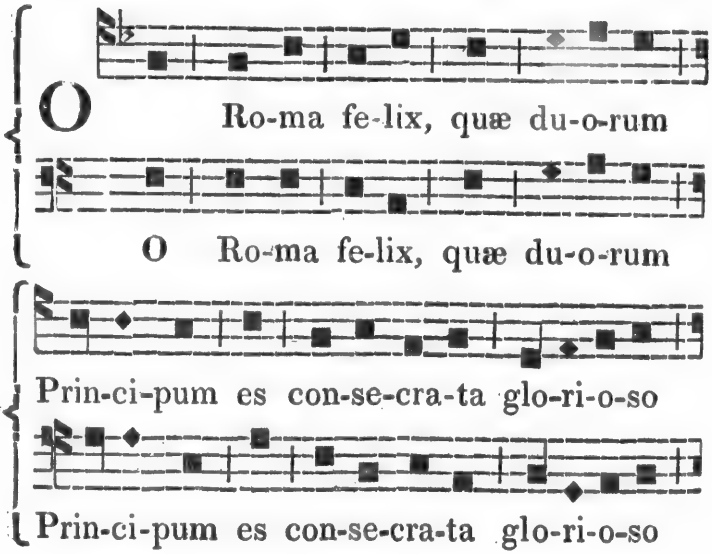

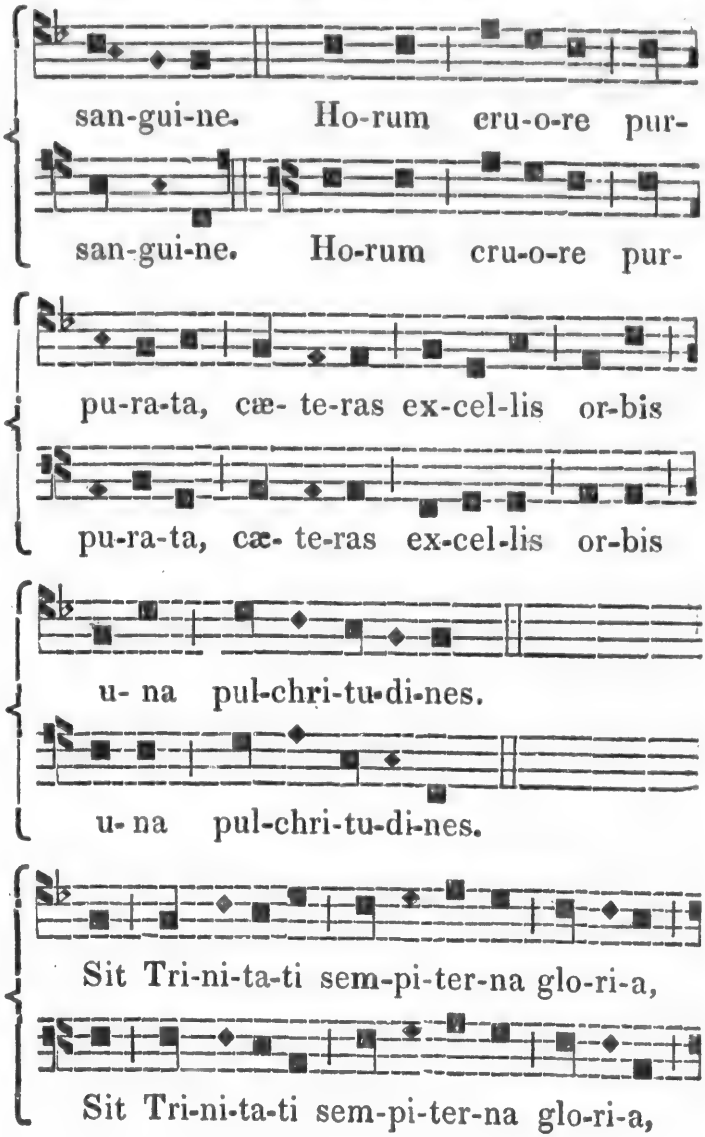
san-gui-ne. Ho-rum cru-o-re pur-
san-gui-ne. Ho-rum cru-o-re pur-
pu-ra-ta, cæ- te-ras ex-cel-lis or-bis
pu-ra-ta, cæ- te-ras ex-cel-lis or-bis
u- na pul-chri-tu-di-nes.
u- na pul-chri-tu-di-nes.
Sit Tri-ni-ta-ti sem-pi-ter-na glo-ri-a,
Sit Tri-ni-ta-ti sem-pi-ter-na glo-ri-a,

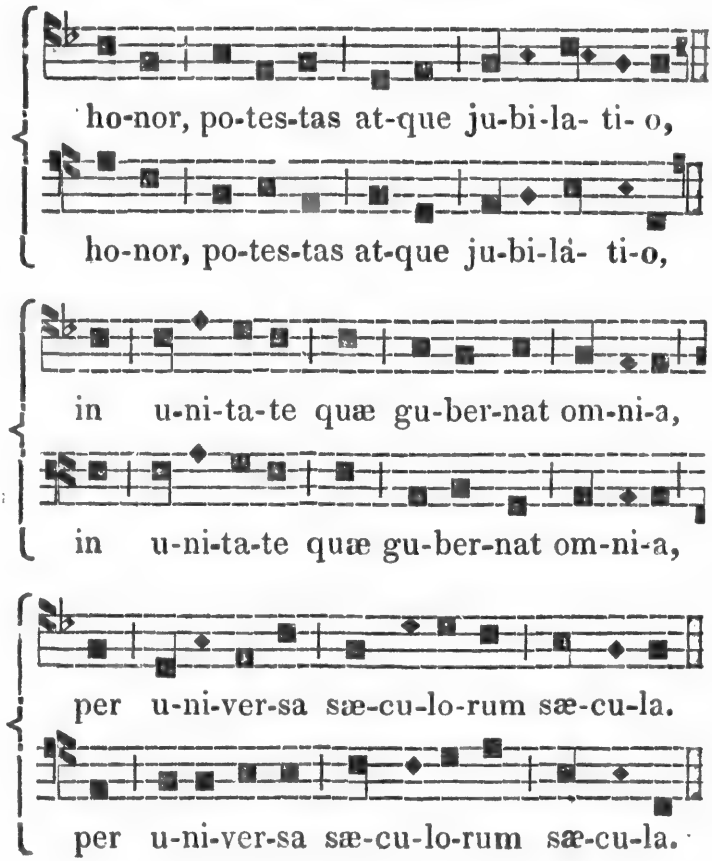
ho-nor, po-tes-tas at-que ju-bi-la- ti- o,
ho-nor, po-tes-tas at-que ju-bi-lá- ti-o,
in u-ni-ta-te quæ gu-ber-nat om-ni-a,
in u-ni-ta-te quæ gu-ber-nat om-ni-a,
per u-ni-ver-sa sæ-cu-lo-rum sæ-cu-la.
per u-ni-ver-sa sæ-cu-lo-rum sæ-cu-la.

EXTRAIT des Rubriques générales de l'Office de l'Eglise, à Vêpres, dont la connaissance peut servir aux Chantres, et les diriger, avec uniformité, dans le Chant des Offices du Vespéral.

I. Les Fêtes fixées au Calendrier Romain, se célèbrent plus ou moins solennellement ; de là vient la diversité des Rits de leurs Offices.

On les divise en Fêtes,
Doubles de I. et de II. Classe,
Doubles Majeures et Mineures,
Sémi-doubles et Simples.

Les Offices des Dimanches et ceux des jours dans les Octaves sont aussi Sémi-doubles.

CONCURRENCE DES FETES, à Vêpres.

II. Lorsqu'une Fête, qui arrive le Dimanche, est suivie le Lundi d'une autre Fête de même Rit ou de même dignité, (ce qu'on appelle *Concurrence,)* les Vêpres sont partagées. Les Psaumes et les Antiennes sont de la Fête précédente ; le Capitule, avec le reste, est de la Fête suivante. On fait ensuite Mémoire de la Fête précédente. Mais, si ces Fêtes sont de différent Rit ; ou, si, étant de même Rit, elles sont de différente dignité, les Vêpres sont toutes de la plus solennelle ou de la plus digne, avec Mémoire de la moins solennelle ou de la moins digne, (comme il est dit, page 430, II. Vêpres de la Fête-Dieu.)

FETES DE I. CLASSE.

§ Mémoires aux I. Vêpres.

III. *Aux* I. *Vêpres d'une Fête de* I. *Classe* qui arrive le Lundi, on fait seulement Mémoire d'une Fête précédente de II. Classe, d'un *Dimanche Privilégié* occurrent, du jour de l'Octave ou d'un jour dans l'Octave de la Fête-Dieu, comme on l'a noté 2° page 555.

§. Mémoires aux II. Vêpres.

IV. *Aux* II. *Vêpres d'une Fête de* I. *Classe* qui arrive le Dimanche, ou un jour dans la Semaine, on fait Mémoire de tout Double, jour d'Octave, et même de Sémi-double qui se rencontre le jour suivant, (comme il est noté à la page 410,) et du Dimanche occurrent. On ne fait point Mémoire d'un Simple, ni même d'un jour dans l'Octave, à moins que ce ne soit d'un jour dans l'Octave de la Fête-Dieu, comme on l'a dit, 2° page 555.

FETES DE II. CLASSE.

§ Mémoires aux I. Vêpres.

V. *Aux* I. *Vêpres d'une Fête de* II. *Classe* qui arrive le Lundi, on fait seulement Mémoire de la Fête précédente Double, du jour d'une Octave, et du *Dimanche Privilégié* occurrent.

§ Mémoires aux II. Vêpres.

VI. *Aux* II. *Vêpres d'une Fête de* II. *Classe* qui arrive le Dimanche, on fait Mémoire de tout Double, Sémi-double ou Simple qui se rencontre le Lundi suivant, et du Dimanche occur-

rent, selon l'ordre qui lui est propre. On fait aussi Mémoire d'un jour dans une Octave, si, le landemain, on en doit faire l'Office ; autrement, non.

Dimanches privilegies.

VII. *Les Dimanches Privilégiés* qu'il suffit de connaître ici, sont, les quatre Dimanches de l'Avent ; celui de la Septuagésime, et tous les autres suivans, jusqu'à celui de *Quasimodo*, inclusivement.

VIII. On fait toujours Mémoire d'un Dimanche privilégié, quelque soit la Fête qui se rencontre le Lundi suivant.

Dimanches Communs.

IX. *Les Dimanches Communs* sont, tous les autres Dimanches de l'année.

X. On ne fait aucune Mémoire d'un Dimanche Commun, quand, le Lundi suivant, il se rencontre une Fête de I. ou de II. Classe, comme il est dit ci-dessus, III. et V. C'est le cas de la 3me. Remarque, page 610.

XI. On fait Mémoire d'un Dimanche Commun, aux II. Vêpres d'une Fête de I. ou de II. Classe qui se rencontre ce Dimanche même ; comme il est noté, 1°. page 555, et ci-dessus, IV. et VI.

XII. On fait toujours Mémoire d'un Dimanche Commun, quand on chante les Vêpres d'une Fête Double-Majeure ou Mineure, qui arrive le Lundi suivant.

XIII. On chante toujours les Vêpres du Dimanche, chaque fois qu'on en a fait l'Office à la Messe, et que le Lundi suivant il ne se rencontre pas un Double.

XIV. On fait Mémoire d'un jour dans l'Octave d'une Fête, par l'Antienne et le Verset des II. Vêpres de l'Office de la Fête.

XV. Lorsqu'il y a plusieurs Mémoires à faire, on les fait en cet ordre :

1°. Du Double.
2°. Du Dimanche.
3°. Du Sémi-double.
4°. Du jour dans une Octave.
5°. Du Simple.

DIRECTION pour l'usage de l'Orgue, et Précis des règles à suivre dans le chant des Offices, tant du matin que du soir, quand il est accompagné de cet instrument.

QUAND L'ORGUE DOIT JOUER.

L'Orgue doit jouer, et on peut faire usage de Musique :

1°. Tous les Dimanches et Fêtes d'Obligation, ainsi que les Fêtes de Dévotion, dont la célébration publique et solennelle est prescrite pour toutes les Eglises du Diocèse. On en excepte les Dimanches de l'Avent et de Carême, dans lesquels l'Orgue ne joue pas, à moins qu'il ne s'y rencontre une Solennité.

2°. Cependant l'Orgue joue les Dimanches de l'Avent et de Carême à l'Office du soir, quand on chante les Vêpres Doubles de la Fête d'un Saint qui se rencontre le Lundi suivant.

3°. L'Orgue joue les Dimanches, IIIe. de l'Avent et IVe. de Carême.

4°. Les jours de Semaine de l'Avent ou de Carême que l'on célèbre avec solennité, comme ceux où se rencontrent les Fêtes des SS. Matthias, Thomas d'Aquin, Grégoire le Grand, Joseph; celles de l'Annonciation et de N. D. de Pitié, et autres semblables qui se célèbrent pendant ce temps.

Le Jeudi-Saint, jusqu'au *Gloria in Excelsis*, &c. inclusivement.

Le Samedi-Saint; en commençant au *Gloria in Excelsis*, &c.: et même au temps ordinaire de l'Offertoire, quoique l'Officiant n'en dise pas ce jour-là : *(Dec. S. R. C.* 12 *Mart.* 1678*)* : ensuite, pendant le reste de la Messe, excepté au temps de l'*Agnus Dei*, &c. qui ne s'y chante pas. Enfin, pendant les Vêpres.

5°. La Veille de la Pentecôte, comme aux Fêtes Doubles ordinaires.

6°. A l'entrée de l'Evêque dans l'Eglise, quand il doit célébrer solennellement, et quand il en sort après l'Office de ce jour-là.

7°. Chaque fois qu'on célèbre solennellement et avec réjouissance, pour quelque chose d'important. Dans ce cas, l'Orgue joue aussi avant et après l'Office.

8°. Aux Vêpres solennelles, à la fin de chaque Psaume. Si l'Office est Sémi-double, l'Orgue ne commence à jouer qu'à l'Hymne.

9°. Aux Hymnes, et aux Cantiques *Magnificat* et *Benedictus*, l'Orgue doit jouer alternativement avec le Chœur, à chaque Strophe et à chaque Verset

10°. A la Messe Solennelle; 1°. Au *Kyrie* et

au *Gloria in Excelsis*, alternativement avec le Chœur; 2°. A la fin de l'Epître ; 3°. A l'Offertoire ; 4°. Au *Sanctus*, ainsi qu'à l'*Agnus Dei*, alternativement avec le Chœur; 5°. A l'Elévation, mais d'un ton plus grave et plus doux ; 6°. Avant que le Célébrant chante l'Oraison appelée la *Post*-Communion ; 7°. A la fin de la Messe.

C'est l'Orgue qui doit commencer le *Kyrie*, le *Sanctus* et l'*Agnus Dei*. Il répond aussi à l'*Iste, Missa est*, et au *Benedicamus Domino* de la Messe, et à celui des Vêpres et des Laudes.

Ce que le Chœur doit chanter.

A Vêpres, à Matines, à Laudes, pendant la Messe, et au Salut, le Chœur doit toujours chanter :

1°. Le premier Verset des Psaumes et des Cantiques, et la première Strophe des Hymnes.

2°. Chaque Verset ou chaque Strophe où il faut se mettre à genoux, comme, *Te ergò, quæsumus*, &c. *Tantum ergò*, &c. (quand le St. Sacrement est exposé) ; *O Crux, ave*, &c. au temps de la Passion et aux Fêtes de l'Invention et de l'Exaltation de la Sainte Croix.

3°. Le Verset *Gloria Patri*, &c. quand même il aurait chanté le Verset précédent.

4°. La dernière Strophe des Hymnes, qui contient aussi la *Doxologie* ou la louange expresse des trois personnes de la Ste. Trinité, quand même elle aurait déjà été jouée par l'Orgue. *Voyez la Table des Hymnes, page* 725.

Cependant, c'est ordinairement l'Orgue qui commence la première Strophe des Proses, tant à la Messe qu'au Salut.

L'Orgue joue aussi *Amen* à la fin des Hymnes et des Proses; et si, après *Amen*, il y a *Alleluia*, c'est le Chœur qui le chante.

L'Orgue ne doit point jouer :

1°. Pendant qu'on chante le *Credo*, à moins que ce ne soit pour accompagner les voix de ceux qui le chantent.

2°. Aux Messes ou Offices des Morts.

N. B. Le Cérémonial des Evêques, en prescrivant les règles qu'on doit suivre dans l'usage de l'Orgue, défend d'y laisser jouer aucun air lascif ou profane, et d'y ajouter d'autres instrumens de Musique.

Selon ces règles, pendant que l'Orgue joue quelque pièce de chant, ou répond aux Strophes des Hymnes et aux Versets des Cantiques que le Chœur chante alternativement avec lui, quelqu'un du Chœur doit prononcer intelligiblement, ou (ce qui paraît être plus convenable) chanter, conjointement avec cet instrument, la partie qui s'y joue.

ERRATA.

Page 43, *5me. bande ; au lieu de,*

Page 271, *Dépouillement des Autels.*

2*de. Ligne. Après le mot "Aube," ajoutez: et étolle violette, et le Sous-Diacre aussi en Aube,*

Page 536. St. Pie V. *Après le mot "Double," ajoutez:*
A l'Hymne, on dit: * Hâc die lætus, &c.

Page 588. St. Apollinaire. *Omis, Double.*

Table Alphabétique des Psaumes, Hymnes et Cantiques.

N. B. Le signe ¶ et les lettres Dox. *marquent les Hymnes, dont la dernière Strophe (qui contient la* Doxologie) *doit être répétée par le Chœur, quoiqu'elle ait déjà été jouée par l'Orgue, comme on l'a noté 4°. page 722.*

¶ Ad cœnam Agni providi, *Hymne, Dox.* 392
119 Ad Dominum cùm tribularer, 267
Adoremus in æternum, *Motet,* 710
Audi, benigne Conditor, *Hymne,* 188
Aureâ luce, *Hymne,* 570
Ave, maris stella, *Hymne,* 112

118 Beati immaculati, 255
127 Beati omnes, 426
1 Beatus vir qui non abiit, 366
111 Beatus vir qui timet, 6
Benedicite, omnia opera, *Cant.* 381
Benedictus Dominus, *Cant.* 252

149 Cantate Domino, 250
Cantemus Domino, *Cant.* 247
Christe, Redemptor...Conserva, *Hym.* 650
Christe, Redemptor...Ex Patre, *Hym.* 139
Cœlestis Agni nuptias, *Hymne,* 554
¶ Conditor alme siderum, *Hymne, Dox.* 116
74 Confitebimur tibi, 232
110 Confitebor tibi...in concilio, 5
137 Confitebor tibi...quoniam, 542
15 Conserva me, Domine, 324
115 Credidi propter, 44
4 Cùm invocarem, 20

129 De profundis clamavi, 137
62 Deus, Deus meus, ad te de luce, 245

63	Deus, Deus meus, respice,	274
69	Deus, in adjutorium,	202
71	Deus, judicium tuum,	220
53	Deus, in nomine tuo,	254
93	Deus ultionum Dominus,	307
66	Deus misereatur nostrî,	246
	Deus, tuorum militum, *Hymne,*	56
109	Dixit Dominus Domino,	4
114	Dilexi, quoniam exaudiet,	654
	Doctor egregie, *Hymne,*	488
¶	Domare cordis impetus, *Hymne, Dox.*	685
	Domine, audivi auditionem, *Cant.*	317
140	Domine, clamavi ad te,	269
142	Domine, exaudi orationem meam,	315
87	Domine, Deus salutis meæ,	305
37	Domine, ne in furore tuo,	292
138	Domine, probasti me,	47
3	Domine, quid multiplicati,	368
14	Domine, quis habitabit,	324
89	Domine, refugium factus es,	243
23	Domini est terra,	339
92	Dominus regnavit,	380
26	Dominus illuminatio mea,	277
133	Eccè nunc benedicite Dominum,	23
	Ego dixi: In dimidio, *Cant.*	355
58	Eripe me de inimicis,	303
139	Eripe me, Domine,	268
29	Exaltabo te, Domine,	340
39	Expectans expectavi Dominum,	293
¶	Exultet cœlum laudibus, *Hymne, Dox.*	41
	Fortem virili pectore, *Hymne,*	100
	Gentis Polonæ gloria, *Hymne,*	644

	Hostis Herodes, *Hymne,*	169
113	In exitu Israël,	8
125	In convertendo Dominus,	45
30	In te, Domine, speravi,	21
70	In te, Domine, speravi...et eripe me,	202
	Iste Confessor, *Hymne,*	75
	Jesu, Corona Virginum, *Hymne,*	93
	Jesu, dulcis memoria, *Hymne,*	178
	Jesu, nostra Redemptio, *Hymne,*	408
99	Jubilate Deo, omnis terra,	381
42	Judica me, Deus,	354
121	Lætatus sum in his,	90
147	Lauda, Jerusalem Dominum,	92
148	Laudate Dominum de cœlis,	249
150	Laudate Dominum in sanctis,	250
112	Laudate, pueri, Dominum,	8
120	Levavi oculos meos,	656
	Lucis creator optime, *Hymne,*	11
	Magnificat anima mea, *Cant.*	12
	Martinæ celebri, *Hymne.*	682
	Martyr Dei Venantius, *Hymne,*	547
131	Memento, Domine, David,	80
50	Miserere meî, Deus,	242
126	Nisi Dominus ædificaverit,	91
75	Notus in Judeâ Deus,	233
	Nunc dimittis servum, *Cant.*	29
	O lux beata Trinitas, *Hymne,*	421
	O Jesu, Deus magne, *Motet,*	711
	O par Ingenito, *Hymne,*	398
	O Roma felix, *Motet,*	714

¶ Pange, lingua, gloriosi, *Hymne, Dox.* 427
Pater, superni luminis, *Hymne,* 586
Perditi quondam, *Hymne,* 403
¶ Petrus beatus, *Hymne, Dox.* 594

72 Quàm bonus Israël Deus, 222
2 Quarè fremuerunt gentes, 273
Quicumque Christum quæritis, *Hym.* 600
90 Qui habitat in adjutorio, 21
¶ Quodcumque vinclis, *Hymne, Dox.* 474

¶ Regali solio fortis Iberiæ, *Hym. Dox.* 683
¶ Regis superni nuntia, *Hymne, Dox.* 642
¶ Rex gloriose, *Hymne, Dox.* 61

Salvete, flores Martyrum, *Hymne,* 147
68 Salvum me fac, Deus, 199
Sanctorum meritis, *Hymne,* 66

Te, Deum laudamus, *Hymne,* 375
Te, Joseph, celebrent, *Hymne,* 512
Te, lucis ante terminum, *Hymne,* 24
¶ Tibi, Christe, splendor, *Hym. Dox.* 540
¶ Tristes erant Apostoli, *Hymne, Dox.* 51

Urbs Jerusalem beata, *Hymne,* 106
Ut queant laxis, *Hymne,* 558
73 Ut quid, Deus, repulisti, 224

Veni, Creator Spiritus, *Hymne,* 413
94 Venite, exultemus, 360
Vexilla Regis prodeunt, *Hymne,* 194
76 Voce meâ ad Dominum...ad Deum, et intendit, 234
141 Voce meâ ad Dominum...ad Dominum deprecatus, 270

TABLE.

PRIERE avant l'Office, *page* 2
Prière après l'Offi. 2
Le Dimanche, à Vêpres, 3
Mémoires Communes ou Suffrages des Saints, 13
A Complies, 18

COMMUN DES SAINTS.

Commun des Apôtres, aux I. Vêpres, 39
aux II. Vêpres, 43
Commun des Apôtres, au Temps Pascal, aux I. Vêpres, 49
aux II. Vêpres, 53
Commun d'un Martyr, aux I. Vêpres, 54
aux II. Vêpres, 59
Commun des Martyrs, au Temps Pascal, aux I. Vêpres, 60
aux II. Vêpres, 62
Commun de plusieurs Martyrs, hors le Temps Pascal, aux I. Vêpres, 64
aux II. Vêpres, 68
Commun d'un Confesseur Pontife, aux I. Vêpres, 73
aux II. Vêpres, 80
Commun d'un Confesseur non Pontife, aux I. Vêpres, 84
aux II. Vêpres, 87
Commun des Vierges, aux I. Vêpres, 89
aux II. Vêpres, 97
Commun des Stes. Femmes, aux I. Vêpres, *Ibid*
aux II. Vêpres, 102
Commun de la Dédicace d'une Eglise, aux I. Vêpres, 104
aux II. Vêpres, 109
Office de la Ste. Vierge, à Vêpres, *Ibid*

PROPRE DU TEMPS.

I. Dimanche de l'Avent, 114
II. Dimanche de l'Avent, 118
III. Dimanche de l'Avent, 122
Antiennes solennelles des O, 125
IV. Dimanche de l'Avent, 130
NATIVITE DE NOTRE-SEIGNEUR, aux I. Vêpres, 133
aux II. Vêpres, 136
26 Décembre—St. Etienne, 1r. Martyr, *Double de* II. *Classe*, 142
27 St. Jean, Apôtre et Evangéliste, *Double de* II. *Classe*, 144
28 Les SS. Innocens, *Double de* II. *Classe*, 146
29 St. Thomas de Cantorbéry, Evêque et Mart. *Sémid.* 149
Dimanche dans l'Octave de la Nativité, *Sémi-double*, *Ibid*
31 Décembre—St. Silvestre, Pape, *Double*, 151
1 Janvier—CIRCONCISION de N. S. *Double de* II. *Classe*, 152
2 Octave de St. Etienne, *Double*, 158
3 Octave de St. Jean, *Double*, 161
4 Octave des SS. Innocens, *Double*, 164
6 EPIPHANIE de N. S. *Double de* I. *Classe*, 166
Dimanche dans l'Octave de l'Epiphanie, *Sémi-double*, 173
13 Janvier—Octave de l'Epiphanie, *Double-Majeur*, 175
ST. NOM DE JESUS, *Double de* II. *Classe*, 176

III. Dimanche après l'Epiphanie, 181
IV. Dimanche après l'Epiphanie, 182
V. Dimanche après l'Epiphanie, 183
VI. Dimanche après l'Epiphanie, 184
Dimanche de la Septuagésime, *Ibid*
Dimanche de la Sexagésime, 186
Dimanche de la Quinquagésime, 187
I. Dimanche de Carême, 188
II. Dimanche de Carême, 190
III. Dimanche de Carême, 191
IV. Dimanche de Carême, 193
Dimanche de la Passion, *Ibid*
Dimanche des Rameaux, 196
Jeudi-Saint, à Matines, 198
à Laudes, 241
à Prime, 254
à Tierce, 257
à Sexte, 260
à None, 264
à Vêpres, 267
à Complies, 272
Vendredi-Saint, à Matines, *Ibid*
à Laudes, 314
avant l'Office du Matin, 321
à Vêpres, 322
Samedi-Saint, à Matines, 323
à Laudes, 353
à Complies, 359
Le Jour de Pâque, à Matines, 360
à Laudes, 380
LE JOUR DE PAQUE, à Vêpres, *Double de* I. *Classe*, 384
Lundi de Pâque, *Double de* I. *Classe*, 389
Mardi de Pâque, *Double de* I. *Classe*, 390
Dimanche de Quasimodo, *Double-Majeur*, 391
II. Dimanche après Pâque, 394
FETE DE LA STE. FAMILLE, *Double de* II. *Classe*, 395
IV. Dimanche après Pâque, 402
Octave de la Ste. Famille, *Double-Majeur*, 403
V. Dimanche après Pâque, 404
ASCENSION de N. S. *Double de* I. *Classe*, 406
Dimanche dans l'Octave de l'Ascension, *Sémi-double*, 410
DIMANCHE DE LA PENTECOTE, *Double de* I. *Classe*, 411
Lundi de la Pentecôte, *Double de* I. *Classe*, 416
Mardi de la Pentecôte, *Double de* I. *Classe*, 417
DIM. DE LA TRES-STE.-TRINITE, *Double de* II. *Classe*, 418
FETE-DIEU, *Double de* I. *Classe*, 424
Dimanche dans l'Octave de la Fête-Dieu, 430
III. Dimanche après la Pentecôte, 431
IV. Dimanche, 433
V. Dimanche, *Ibid*
VI. Dimanche, 435
VII. Dimanche, 436
VIII. Dimanche, 437
IX. Dimanche, 438
X. Dimanche, 439
XI. Dimanche, 440
XII. Dimanche, 441
XIII. Dimanche, 442

181	XIV. Dimanche après la Pentecôte,	443
182	XV. Dimanche,	*Ibid*
183	XVI. Dimanche,	444
184	XVII. Dimanche,	445
Ibid	XVIII. Dimanche,	446
186	XIX. Dimanche,	447
187	XX. Dimanche,	448
188	XXI. Dimanche,	449
190	XXII. Dimanche,	450
191	XXIII. Dimanche,	451
193	XXIV. Dimanche,	452
Ibid	**PROPRE DES SAINTS.**	
196	**Novembre.**	
198	30 St. André, Apôtre, *Double de* II. *Classe*,	453
241	**Decembre.**	
254	2 Ste. Bibiane, Vierge et Martyre, *Sémi-double*,	456
257	3 St. François-Xavier, Confesseur non Pontife, *Double-Majeur*,	457
260	4 St. Pierre Chrysologue, Evêque, *Double*,	*Ibid*
264	5 St. Sabas, Abbé, *Simple*,	458
267	6 St. Nicolas, Evêque, *Double*,	*Ibid*
272	7 St. Ambroise, Evêque, *Double*,	*Ibid*
Ibid	8 CONCEPTION de la B. V. M. *Double de* I. *Classe*,	459
314	10 St. Melchiade, Pape et Martyr, *Simple*,	466
321	11 St. Damase, Pape et Confesseur, *Sémi-double*,	467
322	13 Ste. Luce, Vierge et Martyre, *Double*,	*Ibid*
323	15 Octave de la Conception, *Double*,	471
353	16 St. Eusèbe, Evêque et Martyr, *Sémi-double*,	*Ibid*
359	21 St. Thomas, Apôtre, *Double de* II. *Classe*,	*Ibid*
360	**Janvier.**	
380	3 Ste. Geneviève, Vierge, *(A volonté)*	472
384	11 St. Hygin, Pape et Martyr, *Simple*,	473
389	14 St. Hilaire, Evêque et Conf. *Sémi-double*,	*Ibid*
390	15 St. Paul, Premier Hermite, *Double*,	*Ibid*
391	16 St. Marcel, Pape et Martyr, *Sémi-double*,	*Ibid*
394	17 St. Antoine, Abbé, *Double*,	474
395	18 Chaire de St. Pierre à Rome, *Double-Majeur*,	*Ibid*
402	19 St. Canut, Roi et Martyr, *Sémi-double*,	478
403	20 SS. Fabien et Sébastien, Martyrs, *Double*,	479
404	21 Ste. Agnès, Vierge et Martyre, *Double*,	*Ibid*
406	22 SS. Vincent et Anastase, Martyrs, *Sémi-double*,	484
410	23 St. Raymond de Pennafort, Confesseur, *Sémi-double*,	485
411	24 St. Timothée, Evêque et Martyr, *Sémi-double*,	*Ibid*
416	25 Conversion de St. Paul, *Double-Majeur*,	*Ibid*
417	26 St. Polycarpe, Evêque et Martyr, *Sémi-double*,	491
418	27 St. Jean Chrysostôme, Evêque, *Double*,	*Ibid*
424	28 Ste. Agnès, pour la 2de. fois, *Simple*,	*Ibid*
430	29 St. François de Sales, Evêque, *Double*,	492
431	30 Ste. Martine, Vierge et Martyre, *Sémi-double*,	*Ibid*
433	31 St. Pierre Nolasque, Confesseur, *Double*,	493
Ibid	**Fevrier.**	
435	1 St. Ignace, Evêque et Martyr, *Sémi-double*,	493
436	2 Purification de la Ste. Vierge, *Double de* II. *Classe*,	*Ibid*
437	3 St. Blaise, Evêque et Martyr, *Simple*,	498
438	4 St. André Corsin, Evêque, *Double*,	*Ibid*
439	5 Ste. Agathe, Vierge et Martyre, *Double*,	*Ibid*
440		
441		
442		

6	Ste. Dorothée, Vierge et Martyre, *Simple,*	503
7	St. Romuald, Abbé, *Double,*	*Ibid*
8	St. Jean de Matha, Confesseur, *Double,*	*Ibid*
9	Ste. Apolline, Vierge et Martyre, *Simple,*	504
10	Ste. Scholastique, Vierge, *Double,*	*Ibib*
14	St. Valentin, Martyr, *Simple,*	*Ibid*
15	SS. Faustin et Jovite, Martyrs, *Simple,*	*Ibid*
18	St. Siméon, Evêque et Martyr, *Simple,*	505
22	Chaire de St. Pierre à Antioche, *Double-Majeur,*	*Ibid*
24	ou 25 St. Matthias, Apôtre, *Double de* II. *Classe,*	*Ibid*

MARS.

4	St. Casimir, Confesseur, *Sémi-double,*	505
7	St. Thomas d'Aquin, Confesseur, *Double,*	506
8	St. Jean de Dieu, Confesseur, *Double,*	*Ibid*
9	Ste. Françoise, Veuve, *Double,*	507
10	Les SS. 40 Martyrs, *Sémi-double,*	*Ibid*
12	St. Grégoire, Pape, *Double,*	*Ibid*
17	St. Patrice, Evêque, *Sémi-double,*	508
19	ST. JOSEPH, Confesseur non Pontife, *Double de* I. *Classe,*	*Ibid*
21	St. Benoît, Abbé, *Double,*	517
25	Annonciation de la Ste. Vierge, *Double de* II. *Classe,*	*Ibid*

AVRIL.

2	St. François de Paule, Confesseur, *Double,*	521
4	St. Isidore, Evêque et Docteur, *Double,*	522
5	St. Vincent Ferrier, Confesseur, *Double,*	*Ibid*
11	St. Léon, Pape, *Double,*	*Ibid*
13	St. Herménégilde, Martyr, *Sémi-double,*	523
14	SS. Tiburce, Valérien, &c. Martyrs, *Simple,*	*Ibid*
17	St. Anicet, Pape et Martyr, *Simple,*	*Ibid*
21	St. Anselme, Evêque et Docteur, *Double,*	*Ibid*
22	SS. Soter et Caïus, Papes et Martyrs, *Sémi-double,*	524
23	St. George, Martyr, *Sémi-double,*	*Ibid*
24	St. Fidèle de Sigmaringa, Martyr, *Double,*	*Ibid*
25	St. Marc, Evangéliste, *Double de* II. *Classe,*	525
26	SS. Clet et Marcellin, Martyrs, *Sémi-double,*	*Ibid*
28	St. Vital, Martyr, *Simple,*	*Ibid*
29	St. Pierre, Martyr, *Double,*	*Ibid*
30	Ste. Catherine de Sienne, Vierge, *Double,*	526

MAI.

1	St. Philippe et St. Jacques, Apôtres, *Double de* II. *Classe,*	526
2	St. Athanase, Evêque, *Double,*	531
3	Invention de la Ste. Croix, *Double de* II. *Classe,*	*Ibid*
4	Ste. Monique, Veuve, *Double,*	535
5	St. Pie V, Pape, *Double,*	536
6	St. Jean devant la Porte-Latine, *Double-Majeur,*	*Ibid*
7	St. Stanislas, Evêque et Martyr, *Double,*	537
8	Apparition de St. Michel, Archange, *Double-Majeur,*	*Ibid*
9	St. Grégoire de Nazianze, Evêque, *Double,*	544
10	St. Antonin, Evêque, *Sémi-double,*	*Ibid*
12	SS. Nerée, Achillée, &c. Martyrs, *Sémi-double,*	545
14	St. Boniface, Martyr, *Double,*	*Ibid*
16	St. Ubalde, Evêque, *Sémi-double,*	546
17	St. Pascal Baylon, Confesseur non Pontife, *Double,*	*Ibid*
18	St. Venant, Martyr, *Double,*	*Ibid*
19	St. Pierre Célestin, Pape et Confesseur, *Double,*	548

503	20 St. Bernardin, Confesseur non Pontife, *Sémi-double,*	548
Ibid	25 St. Grégoire VII, Pape, *Double,*	*Ibid*
Ibid	26 St. Philippe de Néri, Confesseur non Pontife, *Double,*	549
504	27 Ste. Marie-Magdeleine de Pazzi, Vierge, *Sémi-double,*	*Ibid*
Ibib	30 St. Félix, Pape et Martyr, *Simple,*	550
Ibid	31 Ste. Pétronille, Vierge, *Simple,*	*Ibid*
Ibid		
505	JUIN.	
Ibid	2 SS. Marcellin, Pierre, &c. Martyrs, *Simple,*	550
Ibid	6 St. Norbert, Evêque, *Double,*	*Ibid*
	9 SS. Prime et Félicien, Martyrs, *Simple,*	551
	10 Ste. Marguerite, Reine d'Ecosse, *Sémi-double,*	*Ibid*
505	11 St. Barnabé, Apôtre, *Double-Majeur,*	*Ibid*
506	12 St. Jean de St. Facond, Confesseur, *Double,*	552
Ibid	13 St. Antoine de Padoue, Confesseur, *Double,*	*Ibid*
507	14 St. Basile, Evêque, *Double,*	553
Ibid	15 SS. Vite, Modeste, &c. Martyrs, *Simple,*	*Ibid*
Ibid	18 SS. Marc et Marcellien, Martyrs, *Simple,*	*Ibid*
508	19 Ste. Julienne de Falconiéri, Vierge, *Double,*	554
Ibid	20 St. Silvère, Pape et Martyr, *Simple,*	555
517	22 St. Paulin, Evêque et Confesseur, *Simple,*	*Ibid*
Ibid	24 ST. JEAN-BAPTISTE, *Double de* I. *Classe,*	556
	25 St. Guillaume, Abbé, *Double,*	563
	26 SS. Jean et Paul, Martyrs, *Double,*	*Ibid*
521	28 St. Léon II, Pape, *Sémi-double,*	568
522	29 ST. PIERRE ET ST. PAUL, Apôtres, *Double de* I. *Classe,*	*Ibid*
Ibid	30 Commémoraison de St. Paul, *Double,*	575
Ibid		
523	JUILLET.	
Ibid	Dédicace de l'Eglise Cathédrale et de toutes les autres Eglises du Diocèse,	575
Ibid	1 Octave de St. Jean-Baptiste, *Double,*	*Ibid*
Ibid	2 Visitation de la Ste. Vierge, *Double-Majeur,*	576
524	6 Octave des Apôtres St. Pierre et St. Paul, *Double,*	580
Ibid	8 Ste. Elizabeth, Veuve, *Sémi-double,*	*Ibid*
Ibid	10 Les Sept Frères Martyres, *Sémi-double,*	581
525	11 St. Pie I. Pape et Martyr, *Simple,*	*Ibid*
Ibid	12 St. Jean Gualbert, Abbé, *Double,*	*Ibid*
Ibid	13 St. Anaclet, Pape et Martyr, *Sémi-double,*	582
526	14 St. Bonaventure, Evêque, *Double,*	*Ibid*
	15 St. Henri I. Empereur, *Sémi-double,*	*Ibid*
	16 N. D. du Mont-Carmel, *Double-Majeur,*	583
526	17 St. Alexis, Confesseur non Pontife, *Sémi-double,*	584
531	18 St. Camille de Lellis, Confesseur, *Double,*	*Ibid*
Ibid	19 St. Vincent de Paul, Confesseur, *Double,*	585
535	20 St. Jérôme Emilien, Confesseur, *Double,*	*Ibid*
536	21 Ste. Praxède, Vierge, *Simple,*	586
Ibid	22 Ste. Marie-Magdeleine, *Double,*	*Ibid*
537	23 St. Apollinaire, Evêque et Martyr, *Double,*	588
Ibid	24 Ste. Christine, Vierge et Martyre, *Simple,*	590
544	25 St. Jacques, Apôtre, *Double de* II. *Classe,*	*Ibid*
Ibid	26 Ste. Anne, Mère de la Ste. Vierge, *Double-Majeur,*	*Ibid*
545	27 St. Pantaléon, Martyr, *Simple,*	591
Ibid	28 SS. Nazaire, Celse, &c. Martyrs, *Sémi-double,*	*Ibid*
546	29 Ste. Marthe, Vierge, *Sémi-double,*	*Ibid*
Ibid	30 SS. Abdon et Sennen, Martyrs, *Simple,*	*Ibid*
Ibid	31 St. Ignace, Confesseur non Pontife, *Double,*	592
548		

AOUT.

1	St. Pierre-aux-liens, *Double-Majeur,*	592
2	St. Etienne, Pape et Martyr, *Simple,*	596
3	Invention de St. Etienne, Premier Martyr, *Sémi-double,*	597
4	St. Dominique, Confesseur non Pontife, *Double,*	*Ibid*
5	N.-D. des Neiges, *Double-Majeur,*	*Ibid*
6	Transfiguration de Notre-Seigneur, *Double-Majeur,*	598
7	St. Cajétan, Confesseur non Pontife, *Double,*	604
8	SS. Cyriac, Large et Smaragde, Martyrs, *Sémi-double,*	*Ibid*
9	St. Romain, Martyr, *Simple,*	605
10	St. Laurent, Martyr, *Double de* II. *Classe,*	*Ibid*
11	St. Tiburce et Ste. Susanne, Martyrs, *Simple,*	609
12	Ste. Claire, Vierge, *Double,*	*Ibid*
13	SS. Hippolyte et Cassien, Martyrs, *Simple,*	610
14	St. Eusèbe, Confesseur, *Simple,*	*Ibid*
15	ASSOMPTION de la Ste. Vierge, *Double de* I. *Classe,*	611
	St. Joachim, Confesseur non Pontife, *Double-Majeur,*	615
16	St. Hyacinthe, Confesseur, *Double,*	616
17	Octave de St. Laurent, *Double,*	*Ibid*
18	St. Agapit, Martyr, *Simple,*	*Ibid*
20	St. Bernard, Abbé, *Double,*	617
21	Ste. Jeanne-Françoise Frémiot de Chantal, Veuve, *Double,*	*Ibid*
22	Octave de l'Assomption, *Double,*	*Ibid*
23	St. Philippe-Béniti, Confesseur non Pontife, *Double,*	618
24	St. Barthélemi, Apôtre, *Double de* II. *Classe,*	*Ibid*
25	St. Louis, Roi de France, *Double-Majeur,*	*Ibid*
26	St. Zéphirin, Martyr, *Simple,*	619
27	St. Joseph de Calazantz, Confesseur, *Double,*	*Ibid*
28	St. Augustin, Evêque, *Double,*	*Ibid*
29	Décollation de St. Jean-Baptiste, *Double-Majeur,*	620
30	Ste. Rose de Lima, Vierge, *Double,*	624
31	St. Raymond Nonnat, Confesseur, *Double,*	625

SEPTEMBRE.

	Le Dimanche le plus proche du premier Septembre. (A Québec).	
	St. Flavien et Ste. Félicite, *Double de* II. *Classe,*	625
1	St. Gilles, Abbé, *Simple,*	626
2	St. Etienne, Roi de Hongrie, *Sémi-double,*	*Ibid*
5	St. Laurent Justinien, Evêque, *Sémi-double,*	*Ibid*
8	Nativité de la Sainte-Vierge, *Double de* II. *Classe,*	*Ibid*
	St. Nom de Marie, *Double-Majeur,*	627
9	St. Gorgon, Martyr, *Simple,*	628
10	St. Nicolas de Tolentin, Confesseur, *Double,*	*Ibid*
11	SS. Prote et Hyacinthe, Martyrs, *Simple,*	*Ibid*
14	Exaltation de la Ste. Croix, *Double-Majeur,*	*Ibid*
15	Octave de la Nativité de la Bienheureuse Vierge, *Double,*	630
16	SS. Corneille et Cyprien, Martyrs, *Sémi-double,*	*Ibid*
17	Impression des Stigmates sur le corps de St. François, *Double,*	631
18	St. Joseph de Cupertin, Confesseur, *Double,*	*Ibid*
19	St. Janvier et ses compagnons, Martyrs, *Double,*	632
20	St. Eustache et ses compagnons, Martyrs, *Double,*	633
21	St. Matthieu, Apôtre, *Double de* II. *Classe,*	*Ibid*
22	St. Thomas de Villeneuve, Evêque, *Sémi-double,*	*Ibid*
23	St. Lin, Pape et Martyr, *Sémi double,*	634
24	Notre-Dame de la Merci, *Double-Majeur,*	*Ibid*
26	St. Cyprien et Ste. Justine, Martyrs, *Simple,*	635
27	SS. Côme et Damien, Martyrs, *Sémi-double,*	*Ibid*

	28	St. Wenceslas, Duc et Martyr, *Sémi-double,*	636
592	29	Dédicace de St. Michel, Archange, *Double de* II. *Classe,*	*Ibid*
596	30	St. Jérôme, Prêtre, *Double,*	*Ibid*
597			
Ibid			
Ibid			
598		**Octobre.**	
604		I. Dimanche d'Octobre, St. Rosaire, *Double-Majeur,*	637
Ibid	1	St. Rémi, Evêque, *Double,*	*Ibid*
605	2	Saints Anges Gardiens, *Double,*	*Ibid*
Ibid	4	St. François d'Assise, Confesseur, *Double,*	639
609	5	St. Placide et ses Compagnons, Martyrs, *Simple,*	*Ibid*
Ibid	6	St. Bruno, Confesseur non Pontife, *Double,*	*Ibid*
610	7	St. Marc, Pape, *Simple,*	*Ibid*
Ibid	8	Ste. Brigitte, Veuve, *Double,*	640
611	9	SS. Denis, Rustique et Eleuthère, Martyrs, *Sémi-double,*	*Ibid*
615	10	St. François de Borgia, Confesseur, *Sémi-double,*	641
616	13	St. Edouard III, Confesseur, *Sémi-double,*	*Ibid*
Ibid	14	St. Callixte I, Pape, *Double,*	*Ibid*
Ibid	15	Ste. Thérèse, Vierge, *Double,*	642
617	17	Ste. Hedwige, Veuve, *Sémi-double,*	643
Ibid	18	St. Luc, Evangéliste, *Double de* II. *Classe,*	*Ibid*
Ibid		Notre-Dame de la Victoire, *Double-Majeur,*	*Ibid*
618	19	St. Pierre d'Alcantara, Confesseur, *Double,*	644
Ibid	20	St. Jean de Canti, Confesseur, *Double,*	*Ibid*
Ibid	21	St. Hilarion, Abbé, *Simple,*	646
619	25	St. Chrysanthe et Ste. Darie, Martyrs, *Simple,*	*Ibid*
Ibid	26	St. Evariste, Pape et Martyr, *Simple,*	*Ibid*
Ibid	28	SS. Simon et Jude, Apôtres, *Double de* II. *Classe,*	647
620			
624		**Novembre.**	
625			
	1	FETE DE TOUS LES SAINTS, *Double de* I. *Classe,*	647
		Vêpres des Morts,	654
		Fête Patronale de toutes les Paroisses du Diocèse,	659
625	4	St. Charles, Evêque et Confesseur, *Double,*	660
626	8	Octave de la Toussaint, *Double,*	*Ibid*
Ibid	9	Dédicace de la Basilique de St. Sauveur, *Double,*	661
Ibid	10	St. André Avellin, Confesseur, *Sémi-double,*	*Ibid*
Ibid	11	St. Martin, Evêque et Confesseur, *Double,*	662
627	12	St. Martin I, Pape et Martyr, *Sémi-double,*	667
628	13	St. Didace, Confesseur non Pontife, *Sémi-double,*	*Ibid*
Ibid	15	Ste. Gertrude, Vierge, *Double,*	668
Ibid	17	St. Grégoire Thaumaturge, Evêque, *Sémi-double,*	*Ibid*
Ibid	18	Dédicace des Basiliques des Apôtres St. Pierre et St. Paul, *Double,*	*Ibid*
630	19	Ste. Elizabeth, Reine de Hongrie, *Double,*	*Ibid*
Ibid	20	St. Félix de Valois, Confesseur non Pontife, *Double,*	669
631	21	Présentation de la Ste. Vierge, *Double-Majeur,*	*Ibid*
Ibid	22	Ste. Cécile, Vierge et Martyre, *Double,*	672
632	23	St. Clément I, Pape et Martyr, *Double,*	674
633	24	St. Jean de la Croix, Confesseur, *Double,*	678
Ibid	25	Ste. Catherine, Vierge et Martyre, *Double,*	679
Ibid	26	St. Pierre d'Alexandrie, Martyr, *Simple,*	680
634	29	St. Saturnin, Martyr, *Simple,*	*Ibid*
Ibid			
635			
Ibid			

SUPPLEMENT AU PROPRE DES SAINTS.

Manières de chanter l'Hymne des Complies, *Te, lucis,* 681
30 Juin. Commémoraison de St. Paul, Apôtre, pour les Eglises dont il est Titulaire, 684
18 Décembre. Expectation de la B. V. M. *Double-Majeur,* 687
23 Janvier. St. Mariage de la B. V. M. *Double-Majeur,* 689
16 Juin. St. Jean-François Régis, Confesseur, *Sémi double,* *Ibid*
21 St. Louis de Gonzague, Confesseur, *Double,* *Ibid*
24 Octobre. St. Raphaël, Archange, *Double-Majeur,* 690

Table des Tons, 695
Magnificat solennel du premier Ton, 700
Manières de chanter le *Benedicamus Domino,* 707
Extrait des Rubriques générales, 717
Direction pour l'usage de l'Orgue, 720

S.

681

es

684
687
689
Ibid
Ibid
690

695
700
707
717
720